

Jan Hammer - Crocket`s Theme 3

♩ = 96,000000

DRUMS

STEEL GTR

DISTORTION

CLEAN GTR

KOTO

E.PIANO

SYNTH LEAD

♩ = 96,000000

STRINGS

A.PIANO

4

DRUMS

E.PIANO

5

DRUMS

E.PIANO

STRINGS

A.PIANO

6

DRUMS

E.PIANO

STRINGS

A.PIANO

7

DRUMS

E.PIANO

STRINGS

8

DRUMS

E.PIANO

STRINGS

9

DRUMS

E.PIANO

STRINGS

10

DRUMS

E.PIANO

STRINGS

11

DRUMS

E.PIANO

STRINGS

12

DRUMS

E.PIANO

STRINGS

13

DRUMS

E.PIANO

STRINGS

14

DRUMS

E.PIANO

STRINGS

15

DRUMS

E.PIANO

STRINGS

A.PIANO

16

DRUMS

E.PIANO

STRINGS

A.PIANO

17

DRUMS

KOTO

E.PIANO

STRINGS

18

DRUMS

KOTO

E.PIANO

STRINGS

19

DRUMS

KOTO

E.PIANO

STRINGS

20

DRUMS

KOTO

E.PIANO

STRINGS

21

DRUMS

KOTO

E.PIANO

STRINGS

22

DRUMS

KOTO

E.PIANO

STRINGS

23

DRUMS

KOTO

E.PIANO

STRINGS

24

DRUMS

KOTO

E.PIANO

STRINGS

||

25

DRUMS

KOTO

E.PIANO

STRINGS

A.PIANO

26

DRUMS

E.PIANO

STRINGS

A.PIANO

27

DRUMS

KOTO

E.PIANO

STRINGS

28

DRUMS

KOTO

E.PIANO

STRINGS

29

DRUMS

KOTO

E.PIANO

STRINGS

30

DRUMS

KOTO

E.PIANO

STRINGS

31

DRUMS

KOTO

E.PIANO

STRINGS

32

DRUMS

KOTO

E.PIANO

STRINGS

33

DRUMS

KOTO

E.PIANO

STRINGS

34

DRUMS

KOTO

E.PIANO

STRINGS

35

DRUMS

DISTORTION

KOTO

E.PIANO

STRINGS

A.PIANO

36

DRUMS

STEEL GTR

DISTORTION

E.PIANO

STRINGS

A.PIANO

37

DRUMS

STEEL GTR

DISTORTION

E.PIANO

STRINGS

A.PIANO

38

DRUMS

STEEL GTR

DISTORTION

E.PIANO

STRINGS

A.PIANO

39

DRUMS

STEEL GTR

DISTORTION

E.PIANO

STRINGS

A.PIANO

40

DRUMS

STEEL GTR

DISTORTION

E.PIANO

STRINGS

A.PIANO

41

DRUMS

STEEL GTR

DISTORTION

E.PIANO

STRINGS

A.PIANO

42

DRUMS

DISTORTION

KOTO

E.PIANO

STRINGS

A.PIANO

43

DRUMS

DISTORTION

KOTO

E.PIANO

STRINGS

A.PIANO

44

DRUMS

KOTO

E.PIANO

STRINGS

45

DRUMS

KOTO

E.PIANO

STRINGS

46

DRUMS

KOTO

E.PIANO

STRINGS

47

DRUMS

KOTO

E.PIANO

STRINGS

48

DRUMS

KOTO

E.PIANO

STRINGS

49

DRUMS

KOTO

E.PIANO

STRINGS

50

DRUMS

KOTO

E.PIANO

STRINGS

51

DRUMS

CLEAN GTR

KOTO

E.PIANO

STRINGS

A.PIANO

52

DRUMS

CLEAN GTR

E.PIANO

STRINGS

A.PIANO

53

DRUMS

CLEAN GTR

KOTO

E.PIANO

SYNTH LEAD

STRINGS

A.PIANO

54

DRUMS

KOTO

Koto notation for measures 54-58. The notation is on a single staff in treble clef. It shows a sparse melodic line with a few notes and rests, including a measure with a whole rest.

E.PIANO

Electric Piano notation for measures 54-58. The notation is on a grand staff (treble and bass clefs). It features a complex, rhythmic accompaniment with many notes, including chords and single notes, creating a dense texture.

SYNTH LEAD

Synth Lead notation for measures 54-58. The notation is on a single staff in treble clef. It shows a simple melodic line with a few notes and rests, including a measure with a whole rest.

STRINGS

Strings notation for measures 54-58. The notation is on a single staff in bass clef. It shows a few notes and rests, including a measure with a whole rest.

A.PIANO

Acoustic Piano notation for measures 54-58. The notation is on a single staff in treble clef. It shows a few notes and rests, including a measure with a whole rest.

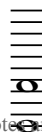

55

56

DRUMS

KOTO

Koto notation for measures 56-59. The notation is on a single five-line staff in treble clef. Measure 56 starts with a quarter note on the second line, followed by a quarter rest. Measure 57 has a quarter note on the second line, a quarter note on the third line, and a quarter note on the second line. Measure 58 has a quarter note on the second line, a quarter note on the third line, and a quarter note on the second line. Measure 59 has a quarter note on the second line, a quarter note on the third line, and a quarter note on the second line.

E.PIANO

Electric Piano notation for measures 56-59. The notation is on a grand staff (treble and bass clefs). Measure 56 has a quarter note on the second line of the treble staff and a quarter note on the first space of the bass staff. Measure 57 has a quarter note on the second line of the treble staff and a quarter note on the first space of the bass staff. Measure 58 has a quarter note on the second line of the treble staff and a quarter note on the first space of the bass staff. Measure 59 has a quarter note on the second line of the treble staff and a quarter note on the first space of the bass staff.

SYNTH LEAD

Synth Lead notation for measures 56-59. The notation is on a single five-line staff in treble clef. Measure 56 starts with a quarter note on the second line, followed by a quarter rest. Measure 57 has a quarter note on the second line, a quarter note on the third line, and a quarter note on the second line. Measure 58 has a quarter note on the second line, a quarter note on the third line, and a quarter note on the second line. Measure 59 has a quarter note on the second line, a quarter note on the third line, and a quarter note on the second line.

STRINGS

Strings notation for measures 56-59. The notation is on a single five-line staff in bass clef. Measure 56 has a whole note chord consisting of notes on the first, second, and third lines. Measure 59 has a whole note chord consisting of notes on the first, second, and third lines.

A.PIANO

Acoustic Piano notation for measures 56-59. The notation is on a single five-line staff in treble clef. Measure 56 has a whole note chord consisting of notes on the first, second, and third lines. Measure 59 has a whole note chord consisting of notes on the first, second, and third lines.

57

DRUMS

KOTO

E.PIANO

SYNTH LEAD

STRINGS

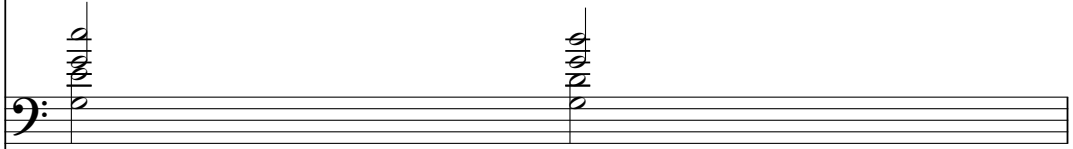

A.PIANO

58

DRUMS

KOTO

Koto notation for measures 58-61. The notation is on a single staff with a treble clef. It features a melodic line with quarter notes and a half note, with a repeat sign at the end of the phrase.

E.PIANO

Electric Piano notation for measures 58-61. The notation is on a grand staff (treble and bass clefs). It features a complex rhythmic pattern with many sixteenth notes and chords, typical of a piano accompaniment.

SYNTH LEAD

Synth Lead notation for measures 58-61. The notation is on a single staff with a treble clef. It features a melodic line with quarter notes and a half note, similar to the Koto part.

STRINGS

Strings notation for measures 58-61. The notation is on a single staff with a bass clef. It shows a chord structure with a sharp sign and a circled 'phi' symbol, indicating a specific string arrangement or effect.

A.PIANO

Acoustic Piano notation for measures 58-61. The notation is on a single staff with a treble clef. It shows a chord structure with a sharp sign and a circled 'phi' symbol, similar to the Strings part.

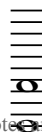

59

60

DRUMS

DISTORTION

KOTO

E.PIANO

SYNTH LEAD

STRINGS

A.PIANO

62

DRUMS

STEEL GTR

DISTORTION

E.PIANO

SYNTH LEAD

STRINGS

A.PIANO

63

DRUMS

STEEL GTR

DISTORTION

E.PIANO

STRINGS

A.PIANO

64

DRUMS

STEEL GTR

DISTORTION

E.PIANO

STRINGS

A.PIANO

65

DRUMS

STEEL GTR

DISTORTION

E.PIANO

STRINGS

A.PIANO

66

DRUMS

STEEL GTR

DISTORTION

E.PIANO

STRINGS

A.PIANO

67

DRUMS

STEEL GTR

DISTORTION

E.PIANO

STRINGS

A.PIANO

68

DRUMS

DISTORTION

E.PIANO

STRINGS

A.PIANO

Jan Hammer - Crocket's Theme 3

DRUMS

♩ = 96,000000

2

5

7

9

11

13

15

17

19

21

V.S.

DRUMS

23

25

27

29

31

33

35

37

39

41

DRUMS

43

45

47

49

51

53

55

57

59

61

V.S.

DRUMS

63

65

67

68

STEEL GTR

Jan Hammer - Crocket's Theme 3

♩ = 96,000000

35

39

20

63

66

4

DISTORTION

Jan Hammer - Crocket's Theme 3

♩ = 96,000000

34

37

41

17

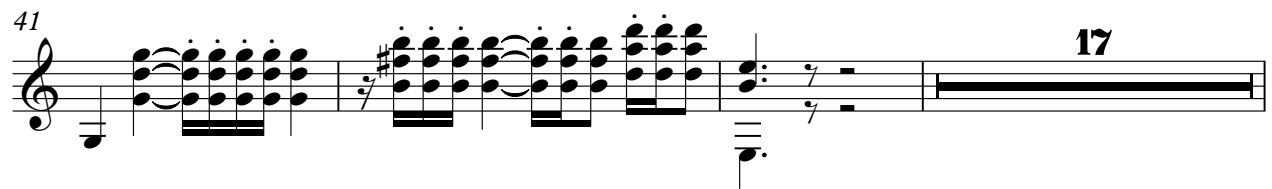

61

65

68

2

CLEAN GTR

Jan Hammer - Crocket`s Theme 3

♩ = 96,000000

50

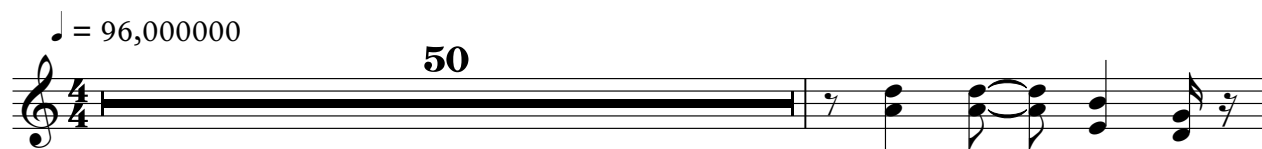

52

18

KOTO

Jan Hammer - Crocket's Theme 3

♩ = 96,000000

16

20

24

29

33 **6**

42

46

49

53

57

60

10

E.PIANO

Jan Hammer - Crocket's Theme 3

♩ = 96,000000

5

7

9

11

13

V.S.

15

Two systems of musical notation for measures 15 and 16. Each system consists of a treble clef staff and a bass clef staff. The music features a complex rhythmic pattern with many sixteenth notes and rests, typical of a piano accompaniment for a guitar piece.

17

Two systems of musical notation for measures 17 and 18. The notation continues the intricate rhythmic pattern from the previous measures, with dense sixteenth-note passages in both hands.

19

Two systems of musical notation for measures 19 and 20. The piece maintains its fast, rhythmic character with continuous sixteenth-note runs.

21

Two systems of musical notation for measures 21 and 22. The rhythmic complexity remains consistent throughout this section.

23

Two systems of musical notation for measures 23 and 24. The notation shows a continuation of the dense, rhythmic texture.

25

Two systems of musical notation for measures 25 and 26. The piece concludes this section with the same intricate sixteenth-note patterns.

27

29

31

33

35

37

V.S.

39

41

43

45

47

49

51

53

55

57

59

61

V.S.

63

65

67

68

SYNTH LEAD

Jan Hammer - Crocket`s Theme 3

♩ = 96,000000

52

56

59

10

Jan Hammer - Crocket's Theme 3

STRINGS

♩ = 96,000000

4

11

18

26

34

42

49

57

65

2

Jan Hammer - Crocket's Theme 3

A.PIANO

♩ = 96,000000

4 8

17 8 8

38

44 7

57

65 2