

♩ = 141,000305

Percussion

Synth Bass

Tape Sampler Keyboard [Strings]

Lead 1 (Square)

Solo

2

Perc.

S. Bass

Tape Smp. Str

Lead 1

Solo

soundonweb
soundonweb

4

6

8

Perc. 

S. Bass 

Tape Smp. Str 

Lead 1 

Solo 

10

Perc. 

S. Bass 

Tape Smp. Str 

Lead 1 

Solo 

12

Perc. 

S. Bass 

Tape Smp. Str 

Lead 1 

Solo 

14

Perc. 

S. Bass 

Tape Smp. Str 

Lead 1 

Solo 

16

Perc.

S. Bass

Tape Smp. Str

Lead 1

Solo

Percussion

♩ = 141,000305

4

7

10

13

15

soundonweb
soundonweb

Synth Bass

♩ = 141,000305

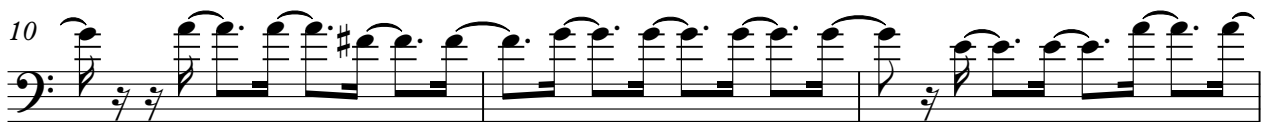
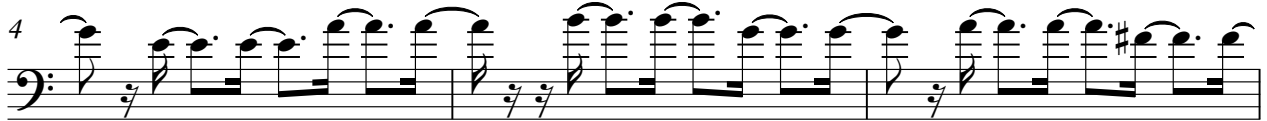

soundonweb
soundonweb

Tape Sampler Keyboard [Strings]

♩ = 141,000305

5

10

14

soundonweb
soundonweb

Lead 1 (Square)

♩ = 141,000305

soundonweb
soundonweb

Solo

♩ = 141,000305

2

soundonweb
soundonweb