

911 - A Little Bit More

♩ = 200,000000 ♩ = 91,999985

Drums

Acu Guitar

12StrGtr

Bass Gtr

El Piano

5

Drums

Acu Guitar

12StrGtr

Bass Gtr

El Piano

7

Drums

Acu Guitar

12StrGtr

Bass Gtr

El Piano

9

Drums

12StrGtr

Bass Gtr

El Piano

11

Drums

12StrGtr

Bass Gtr

El Piano

13

Drums

Acu Guitar

12StrGtr

Bass Gtr

El Piano

16

Drums

Acu Guitar

12StrGtr

Bass Gtr

Strings

El Piano

18

Flute

Drums

Acu Guitar

12StrGtr

Bass Gtr

Strings

El Piano

20

Drums

Acu Guitar

12StrGtr

Bass Gtr

Strings

El Piano

Detailed description of the musical score: The score is divided into two systems, measures 18-19 and 20-21. The top system (measures 18-19) includes parts for Flute, Drums, Acoustic Guitar, 12-String Guitar, Bass Guitar, Strings, and El Piano. The Flute part starts with a triplet of eighth notes. The Drums part features a consistent rhythmic pattern of eighth notes. The Acoustic Guitar part has a few notes in the second measure. The 12-String Guitar part has a melodic line with eighth notes. The Bass Guitar part has a simple bass line. The Strings part has a few notes. The El Piano part has a complex chordal structure. The bottom system (measures 20-21) includes parts for Drums, Acoustic Guitar, 12-String Guitar, Bass Guitar, Strings, and El Piano. The Drums part continues with the same rhythmic pattern. The Acoustic Guitar part has a few notes. The 12-String Guitar part has a melodic line with eighth notes. The Bass Guitar part has a simple bass line. The Strings part has a few notes. The El Piano part has a complex chordal structure.

23

Drums

12StrGtr

Bass Gtr

Strings

El Piano

25

Drums

12StrGtr

Bass Gtr

Strings

El Piano

27

Drums

12StrGtr

Bass Gtr

Strings

El Piano

30

Drums

12StrGtr

Bass Gtr

Strings

El Piano

32

Drums

12StrGtr

Bass Gtr

Strings

El Piano

34

Drums

12StrGtr

Bass Gtr

Strings

El Piano

36

Drums

12StrGtr

Bass Gtr

Strings

El Piano

38

Drums

12StrGtr

Bass Gtr

Strings

El Piano

40

42

44

Drums

Acu Guitar

12StrGtr

Bass Gtr

Strings

El Piano

46

Drums

Acu Guitar

12StrGtr

Bass Gtr

Strings

El Piano

48

Drums

Acu Guitar

12StrGtr

Bass Gtr

Strings

El Piano

50

Drums

12StrGtr

Bass Gtr

Strings

El Piano

52

Drums

12StrGtr

Bass Gtr

Strings

El Piano

54

Drums

12StrGtr

Bass Gtr

Strings

El Piano

56

Drums

12StrGtr

Bass Gtr

Strings

El Piano

58

Drums

12StrGtr

Bass Gtr

Strings

El Piano

60

Drums

12StrGtr

Bass Gtr

Strings

El Piano

6

62

Drums

12StrGtr

Bass Gtr

Strings

El Piano

64

Drums

12StrGtr

Bass Gtr

Strings

El Piano

66

Drums

12StrGtr

Bass Gtr

Strings

El Piano

68

Drums

Acu Guitar

12StrGtr

Bass Gtr

Strings

El Piano

70

Drums

12StrGtr

Bass Gtr

Strings

El Piano

72

Drums

12StrGtr

Bass Gtr

Strings

El Piano

74

Drums

12StrGtr

Bass Gtr

Strings

El Piano

Drums

Acu Guitar

12StrGtr

Bass Gtr

Strings

El Piano

Drums

Acu Guitar

12StrGtr

Bass Gtr

Strings

El Piano

Flute

911 - A Little Bit More

♩ = 200,000000 ♩ = 91,999985

16

19

63

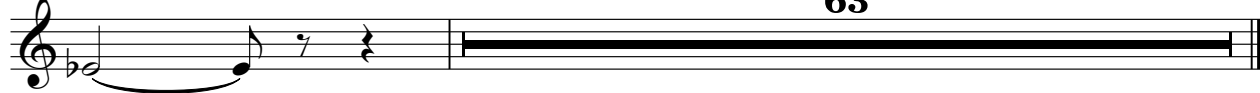

911 - A Little Bit More

Drums

♩ = 200,000000 ♩ = 91,999985

2

V.S.

Drums

47

51

55

59

62

66

70

74

77

$\text{♩} = 200,000000$ $\text{♩} = 91,999985$

6

15

22

18

42

2

47

18

69

6

78

3

♩ = 200,000000 ♩ = 91,999985

V.S.

79

911 - A Little Bit More

Bass Gtr

♩ = 200,000000 ♩ = 91,999985

2

9

15

20

25

30

34

38

44

49

V.S.

53

57

61

65

69

72

76

911 - A Little Bit More

Strings

♩ = 200,000000 ♩ = 91,999985

14

21

28

34

41

50

55

61

68

73

V.S.

2

Strings

77

El Piano

911 - A Little Bit More

♩ = 200,000000 ♩ = 91,999985

2

6

10

14

20

25

31

34

38

42

V.S.

47

52

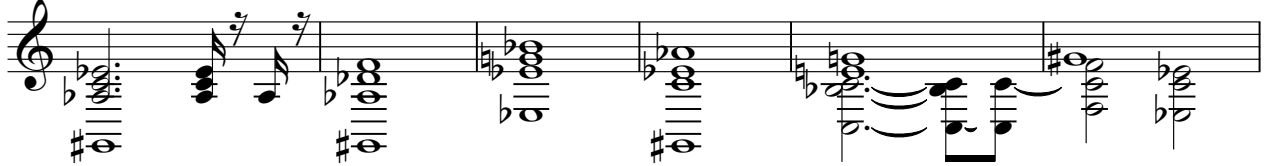

58

62

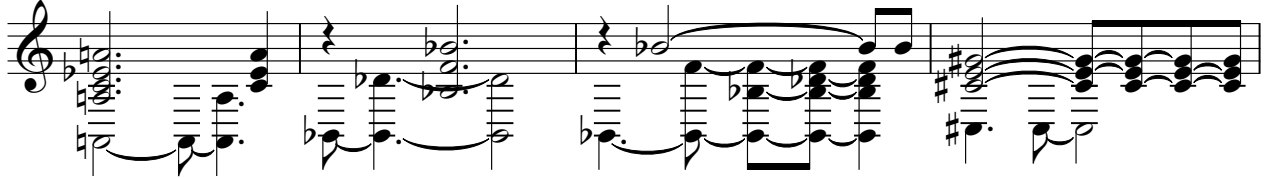

66

70

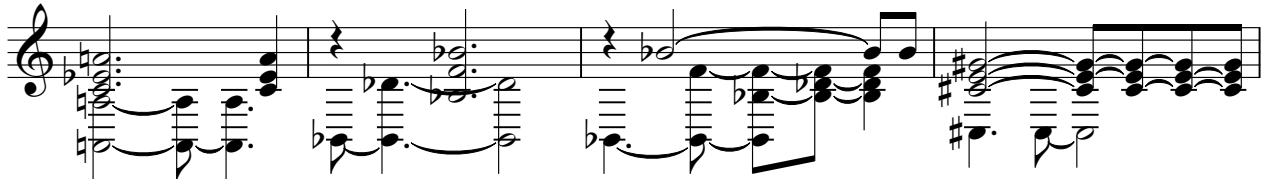

74

78

