

Janet Jackson - Escapade

♩ = 115,000031

Drums

Music Box

Music Box

Guitar

Bass

Reverse Cymbal

Reverse Cymbal

Synth Bass

Melody

Synth

Strings

Strings

6

Music Box

Music Box

Guitar

Synth Bass

Strings

9

Drums

Music Box

Music Box

Guitar

Reverse Cymbal

Reverse Cymbal

Synth Bass

Synth

Strings

14

Drums

Bass

Reverse Cymbal

Reverse Cymbal

Synth

Strings

19

Drums

Music Box

Bass

Reverse Cymbal

Synth

Strings

24

Drums

Music Box

Bass

Reverse Cymbal

Melody

Synth

Strings

29

Drums

Bass

Reverse Cymbal

Melody

Synth

Strings

34

Drums

Bass

Reverse Cymbal

Melody

Synth

39

Drums

Bass

Reverse Cymbal

Melody

Synth

43

Drums

Music Box

Guitar

Bass

Reverse Cymbal

Synth Bass

Melody

47

Drums

Music Box

Guitar

Bass

Reverse Cymbal

Synth Bass

Melody

Synth

51

Drums

Music Box

Bass

Reverse Cymbal

Synth Bass

Melody

Synth

Strings

55

Drums

Music Box

Bass

Reverse Cymbal

Synth Bass

Melody

Synth

Strings

59

Drums

Bass

Reverse Cymbal

Synth Bass

Melody

Synth

63

Drums

Bass

Reverse Cymbal

Synth Bass

Melody

Synth

67

Drums

Music Box

Guitar

Bass

Reverse Cymbal

Synth Bass

Melody

Strings

71

Drums

Music Box

Guitar

Bass

Reverse Cymbal

Synth Bass

Melody

Synth

Strings

74

Drums

Music Box

Guitar

Bass

Reverse Cymbal

Synth Bass

Melody

Synth

Strings

Strings

77

Drums

Music Box

Bass

Reverse Cymbal

Synth Bass

Melody

Synth

Strings

Strings

80

Drums

Music Box

Bass

Reverse Cymbal

Synth Bass

Melody

Synth

Strings

Strings

83

Drums

Music Box

Bass

Reverse Cymbal

Synth Bass

Melody

Synth

Strings

Strings

86

Drums

Music Box

Bass

Reverse Cymbal

Synth Bass

Melody

Synth

Strings

Strings

89

Drums

Music Box

Bass

Reverse Cymbal

Reverse Cymbal

Synth Bass

Melody

Synth

Strings

Strings

93

Drums

Bass

Reverse Cymbal

Reverse Cymbal

97

Drums

Music Box

Bass

Reverse Cymbal

Reverse Cymbal

Synth Bass

Melody

Synth

Strings

101

Drums

Music Box

Bass

Reverse Cymbal

Synth Bass

Melody

Synth

Strings

105

Drums

Music Box

Guitar

Bass

Reverse Cymbal

Synth Bass

Melody

Synth

Strings

Strings

109

Drums

Music Box

Guitar

Bass

Reverse Cymbal

Synth Bass

Melody

Synth

Strings

113

Drums

Music Box

Guitar

Bass

Reverse Cymbal

Synth Bass

Melody

Synth

Strings

116

Drums

Music Box

Bass

Reverse Cymbal

Synth Bass

Melody

Synth

Strings

Strings

119

Drums

Music Box

Bass

Reverse Cymbal

Synth Bass

Melody

Synth

Strings

Strings

122

Drums

Bass

Reverse Cymbal

Synth Bass

Melody

Synth

Strings

Strings

125

Drums

Bass

Reverse Cymbal

Synth Bass

Melody

Synth

Strings

Strings

128

Drums

Bass

Reverse Cymbal

Synth Bass

Melody

Synth

Strings

Strings

131

Drums

Music Box

Bass

Reverse Cymbal

Synth Bass

Synth

Strings

Strings

134

Drums

Bass

Reverse Cymbal

Synth Bass

Synth

Strings

Strings

138

Drums

Music Box

Music Box

Guitar

Bass

Reverse Cymbal

Reverse Cymbal

Synth Bass

Melody

Synth

Strings

Strings

Reset Expression  
Reset Volume

149

Bass

163

Bass

177

Bass

191

Bass

205

Bass

Reset Modulati  
Reset Aftertouc

# Janet Jackson - Escapade

## Drums

♩ = 115,000031  
**10**

15

20

25

30

35

40

45

50

55

V.S.

Drums

60

65

70

75

77

79

81

83

85

87

Drums

89

92

97

101

106

111

115

117

119

121

V.S.

123

125

127

129

131

133

135

138

Janet Jackson - Escapade

Music Box

♩ = 115,000031

2

7

12

26

47

52

68

73

79

85

2

7

5

17

2

5

9

2

3

9

2

Music Box

99

3

107

110

113

117

122

10 7 78

Music Box

Janet Jackson - Escapade

♩ = 115,000031

2

5

8

10

130

78

# Janet Jackson - Escapade

Guitar

♩ = 115,000031

**2**

7

E					
B					
G					
D					
A					
E					

11

T					
A					
B					

**32**

46

T					
A					
B					

50

T					
A					
B					

**16**

69

T					
A					
B					

73

T					
A					
B					

**32**

108

T					
A					
B					

112

T					
A					
B					

115

T					
A					
B					

**25**

**78**

T					
A					
B					

Janet Jackson - Escapade

Bass

♩ = 115,000031  
**17**

21

25

29

33

37

41

45

49

53

V.S.

57

61

65

69

73

77

81

85

89

92

95

99

103

107

111

115

119

123

126

129

V.S.

133

Reset Expression

Reset Volume

Reset Pan

140

149

158

167

176

185

194

203

211

Reset Modu  
Reset Aftert

Reverse Cymbal

Janet Jackson - Escapade

♩ = 115,000031

**11**

17

24

31

38

45

52

59

66

73

Reverse Cymbal

80

87

94

101

108

115

122

129

134

5

78

Reverse Cymbal

Janet Jackson - Escapade

♩ = 115,000031

**9**

14

19

**71**

94

99

**41** **78**

Janet Jackson - Escapade

Synth Bass

$\text{♩} = 115,000031$

2

5

7

9

32

43

45

48

51

55

58

63

67

69

71

73

76

80

84

88

98

103

109

114

118

122

126

130

134

138

78

Janet Jackson - Escapade

Melody

♩ = 115,000031

25

29

34

38

42

48

52

56

61

65

123

127

130

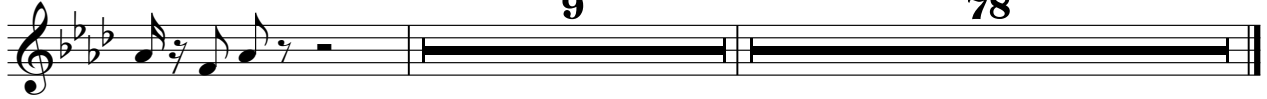

# Janet Jackson - Escapade

Synth

♩ = 115,000031

10

16

23

30

37

42

6

54

60

65

6

76

83

89

100

105

116

123

129

133

137

Janet Jackson - Escapade

Strings

♩ = 115,000031

2

7

10

16

23

30

53

76

85

100

17

16

8

8

2

115

Strings

124

132

5

78

Strings

Janet Jackson - Escapade

♩ = 115,000031

66

70

77

82

87

108

117

122

126

2

Strings

132

137

