

Janet Jackson - RUNAWAY

♩ = 110,000916  
Melody

Whistle

Drums

Tub.bell

Marimba

Muted gt

Steel gt

Sitar

Fretl.bs

Choir ah

Rhodes

♩ = 110,000916  
Slow str

Windchm.

Brh.nois

13

Melody  
Drums  
Marimba  
Sitar  
Fretl.bs  
Rhodes  
Brh.nois

16

Melody  
Drums  
Marimba  
Sitar  
Fretl.bs  
Rhodes  
Brh.nois

19

Melody

Drums

Marimba

Sitar

Fretl.bs

Choir ah

Rhodes

Brh.nois

22

Melody

Drums

Marimba

Muted gt

Fretl.bs

Choir ah

Rhodes

Brh.nois

25

Melody  
Drums  
Marimba  
Muted gt  
Sitar  
Fretl.bs  
Choir ah  
Rhodes  
Brh.nois

28

Melody  
Drums  
Marimba  
Muted gt  
Sitar  
Fretl.bs  
Choir ah  
Rhodes  
Brh.nois

31

Melody

Drums

Marimba

Sitar

Fretl.bs

Choir ah

Rhodes

Brh.nois

34

Melody

Drums

Marimba

Sitar

Fretl.bs

Choir ah

Rhodes

Brh.nois

37

Melody

Drums

Marimba

Muted gt

Fretl.bs

Choir ah

Rhodes

Brh.nois

40

Melody

Drums

Marimba

Muted gt

Steel gt

Fretl.bs

Choir ah

Rhodes

Brh.nois

43

Melody

Drums

Marimba

Muted gt

Fretl.bs

Choir ah

Rhodes

Brh.nois

46

Melody

Drums

Marimba

Sitar

Fretl.bs

Choir ah

Rhodes

Brh.nois

49

Melody

Drums

Marimba

Sitar

Fretl.bs

Choir ah

Rhodes

Brh.nois

52

Melody

Drums

Marimba

Muted gt

Sitar

Fretl.bs

Choir ah

Rhodes

Windchm.

Brh.nois

55

Melody

Drums

Marimba

Sitar

Fretl.bs

Choir ah

Rhodes

Brh.nois

58

Melody

Drums

Marimba

Sitar

Fretl.bs

Choir ah

Rhodes

Brh.nois

61

Melody

Drums

Marimba

Sitar

Fretl.bs

Choir ah

Rhodes

Brh.nois

64

Melody

Drums

Marimba

Muted gt

Fretl.bs

Choir ah

Rhodes

Brh.nois

67

Melody  
Drums  
Marimba  
Muted gt  
Steel gt  
Fretl.bs  
Choir ah  
Rhodes  
Brh.nois

70

Melody  
Drums  
Marimba  
Muted gt  
Sitar  
Fretl.bs  
Choir ah  
Rhodes  
Brh.nois

73

Melody  
Drums  
Marimba  
Muted gt  
Sitar  
Fretl.bs  
Choir ah  
Rhodes  
Brh.nois

76

Melody  
Drums  
Marimba  
Muted gt  
Fretl.bs  
Choir ah  
Rhodes  
Brh.nois

79

Melody

Drums

Marimba

Muted gt

Fretl.bs

Choir ah

Rhodes

Brh.nois

82

Melody

Drums

Marimba

Muted gt

Fretl.bs

Choir ah

Rhodes

Brh.nois

85

Melody

Drums

Marimba

Muted gt

Fretl.bs

Choir ah

Rhodes

Brh.nois

88

Melody

Drums

Marimba

Muted gt

Fretl.bs

Choir ah

Rhodes

Brh.nois

91

Melody

Whistle

Drums

Tub. bell

Marimba

Muted gt

Steel gt

Sitar

Fretl. bs

Choir ah

Rhodes

Slow str

Windchm.

Brh. nois

# Janet Jackson - RUNAWAY

## Melody

♩ = 110,000916  
Melody

12

17

23

27

33

38

42

48

51

55

59

63

67

71

75

79

84

89

Whistle

Janet Jackson - RUNAWAY

♩ = 110,000916  
Whistle **3**

8

**84** **2**

# Janet Jackson - RUNAWAY

## Drums

♩ = 110,000916

Drums

2

4

9

11

13

15

17

19

21

23

25

V.S.

Drums

27

29

31

33

35

37

39

41

43

45

Drums

47

49

51

53

55

57

59

61

63

65

V.S.

## Drums

Drums

87

89

91

# Janet Jackson - RUNAWAY

Marimba

♩ = 110,000916

Marimba 4

8

11

14

17

20

V.S.

23

27

30

33

36

39

43

46

49

52

56

59

62

65

69

73

76

79

82

85

89

91

Janet Jackson - RUNAWAY

Muted gt

♩ = 110,000916  
Muted gt

22

26

30

9

43

7

53

10

66

70

3

78

84

89

2

# Janet Jackson - RUNAWAY

Steel gt

$\text{♩} = 110,000916$   
Steel gt

**40**

3 3

**43**

**24**

3 3

**68**

**25** **2**

# Janet Jackson - RUNAWAY

Sitar

♩ = 110,000916  
Sitar

7 2

12 2

18 2 4

27 3

34 9

46

51 3

58

63 9

74 19 2

# Janet Jackson - RUNAWAY

Fretl.bs

♩ = 110,000916

Fretl.bs

8

12

16

20

24

29

34

38

43

48

V.S.

52

58

62

66

71

75

79

83

87

91

Janet Jackson - RUNAWAY

Choir ah

♩ = 110,000916  
Choir ah

15

21

26

31

35

40

45

50

2

55

58

61

65

71

76

81

86

91

# Janet Jackson - RUNAWAY

Rhodes

♩ = 110,000916  
Rhodes 4

8

11

14

17

20

V.S.

24

28

31

34

38

42

46

49

53

57

60

64

68

V.S.

72

75

79

82

85

89

Rhodes

91

Windchm.

Janet Jackson - RUNAWAY

♩ = 110,000916  
Windchm.

**3**

10

**43** **39** **2**

♩ = 110,000916  
Brh.nois 8

13  
18  
23  
28  
33  
39  
44  
49  
54

V.S.

58

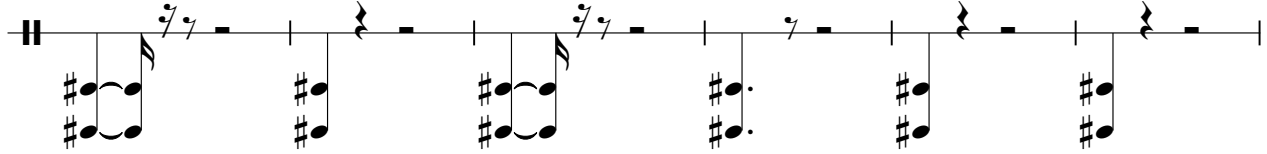

64

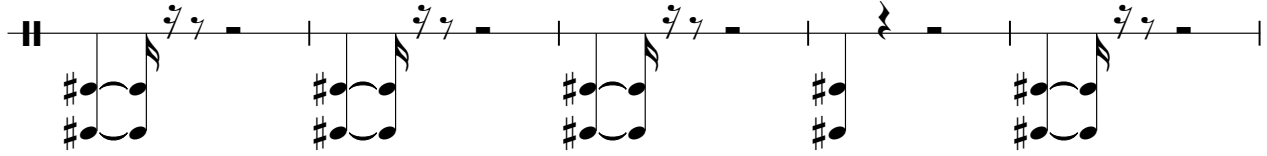

69

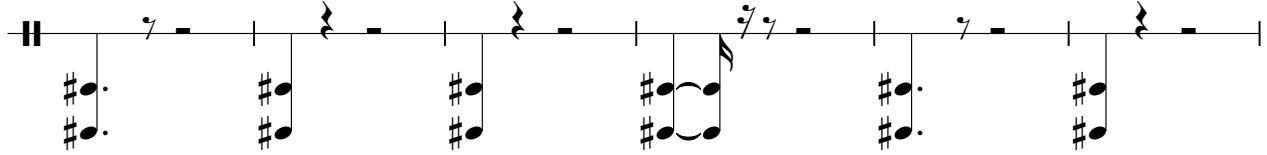

75

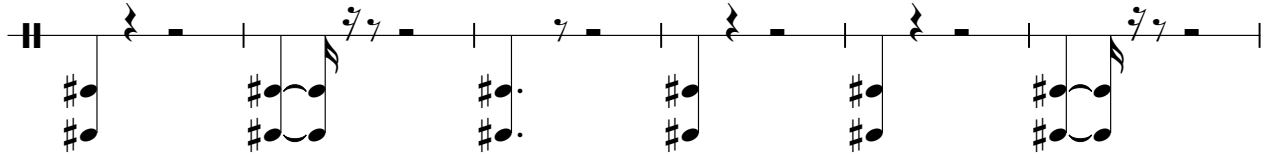

81

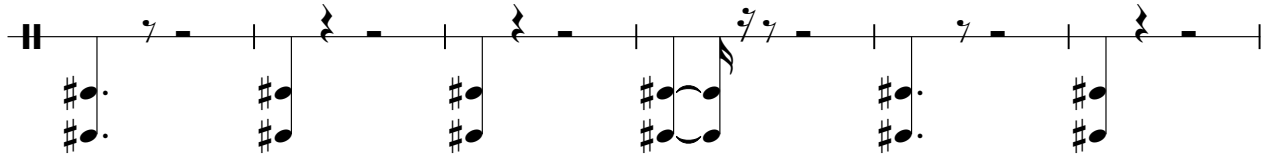

87

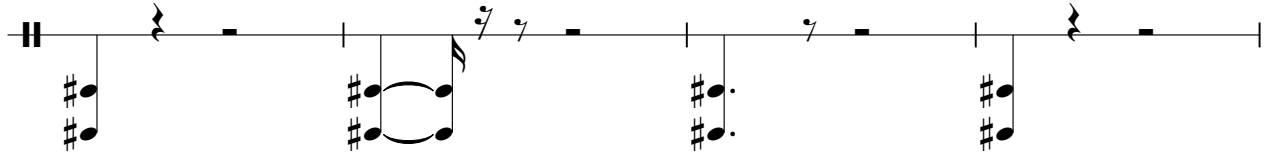

91

