

Janet Jackson - When I Think Of You 2

♩ = 120,000000

A.PIANO 1

ACOU BASS

A.PIANO 1

DRUMS

ACOU BASS

A.PIANO 1

DRUMS

ACOU BASS

A.PIANO 1

15

DRUMS

KALIMBA

ACOU BASS

A.PIANO 1

17

DRUMS

KALIMBA

ACOU BASS

A.PIANO 1

19

DRUMS

KALIMBA

MUTED GTR

ACOU BASS

SYNBASS 2

BRASS 1

A.PIANO 1

21

DRUMS

KALIMBA

MUTED GTR

ACOU BASS

SYNBASS 2

BRASS 1

A.PIANO 1

23

DRUMS

KALIMBA

MUTED GTR

ACOU BASS

BRASS 1

A.PIANO 1

25

DRUMS

KALIMBA

MUTED GTR

ACOU BASS

BRASS 1

A.PIANO 1

27

MELODY

DRUMS

ACOU BASS

SYNBASS 1

29

MELODY

DRUMS

MUTED GTR

ACOU BASS

SYNBASS 1

31

MELODY

DRUMS

ACOU BASS

SYNBASS 1

34

MELODY

DRUMS

KALIMBA

MUTED GTR

ACOU BASS

BRASS 1

SYNBASS 1

36

MELODY

DRUMS

KALIMBA

ACOU BASS

BRASS 1

SYNBASS 1

38

MELODY

DRUMS

KALIMBA

MUTED GTR

ACOU BASS

BRASS 1

SYNBASS 1

40

MELODY

DRUMS

KALIMBA

ACOU BASS

BRASS 1

SYNBASS 1

42

MELODY

SHAKUHACHI

DRUMS

KALIMBA

MUTED GTR

ACOU BASS

SYNBASS 1

A.PIANO 1

44

SHAKUHACHI

DRUMS

A.PIANO 1

46

SHAKUHACHI

DRUMS

A.PIANO 1

48

SHAKUHACHI

DRUMS

A.PIANO 1

50

MELODY

SHAKUHACHI

DRUMS

ACOU BASS

A.PIANO 1

52

DRUMS

ACOU BASS

54

DRUMS

ACOU BASS

56

DRUMS

ACOU BASS

58

MELODY

DRUMS

ACOU BASS

SYNBASS 1

60

MELODY

DRUMS

ACOU BASS

SYNBASS 1

62

MELODY

DRUMS

MUTED GTR

ACOU BASS

SYNBASS 1

64

MELODY

DRUMS

ACOU BASS

SYNBASS 1

66

MELODY

DRUMS

KALIMBA

MUTED GTR

ACOU BASS

BRASS 1

SYNBASS 1

68

MELODY

DRUMS

KALIMBA

ACOU BASS

BRASS 1

SYNBASS 1

70

MELODY

DRUMS

KALIMBA

MUTED GTR

ACOU BASS

BRASS 1

SYNBASS 1

72

MELODY

DRUMS

KALIMBA

ACOU BASS

BRASS 1

SYNBASS 1

74

MELODY

DRUMS

KALIMBA

MUTED GTR

ACOU BASS

SYNBASS 1

76

DRUMS

ACOU BASS

79

DRUMS

ACOU BASS

82

DRUMS

KALIMBA

ACOU BASS

SYNBRASS 2

BRASS 1

A.PIANO 1

84

DRUMS

KALIMBA

MUTED GTR

ACOU BASS

SYNBRASS 2

BRASS 1

A.PIANO 1

86

DRUMS

KALIMBA

MUTED GTR

ACOU BASS

BRASS 1

A.PIANO 1

88

DRUMS

KALIMBA

MUTED GTR

ACOU BASS

BRASS 1

A.PIANO 1

90

MELODY

DRUMS

KALIMBA

MUTED GTR

ACOU BASS

SYNBASS 1

A.PIANO 1

92

MELODY

DRUMS

ACOU BASS

SYNBASS 1

94

MELODY

DRUMS

MUTED GTR

ACOU BASS

SYNBASS 1

96

MELODY

DRUMS

ACOU BASS

SYNBASS 1

98

MELODY

DRUMS

KALIMBA

VIBRAPHONE

MUTED GTR

ACOU BASS

BRASS 1

SYNBASS 1

100

MELODY

DRUMS

KALIMBA

VIBRAPHONE

ACOU BASS

BRASS 1

SYNBASS 1

102

MELODY

DRUMS

KALIMBA

VIBRAPHONE

MUTED GTR

ACOU BASS

SYNBASS 1

103

MELODY

DRUMS

KALIMBA

VIBRAPHONE

ACOU BASS

BRASS 1

SYNBASS 1

104

MELODY

DRUMS

KALIMBA

VIBRAPHONE

ACOU BASS

BRASS 1

SYNBASS 1

Detailed description of the musical score: The score consists of seven staves. MELODY (treble clef, 7/8 time) starts with a quarter rest, followed by a dotted quarter note (F#), an eighth note (G), and a quarter note (A). The second measure has a quarter rest, a dotted quarter note (B), an eighth note (C#), and a quarter note (D). DRUMS (drum set notation) features a pattern of snare and bass drum hits. KALIMBA (treble clef) plays a rhythmic accompaniment with chords and eighth notes. VIBRAPHONE (treble clef) plays a melodic line with eighth and quarter notes. ACOU BASS (bass clef) provides a bass line with eighth and quarter notes. BRASS 1 (treble clef) has a quarter rest in the first measure and a triplet of eighth notes in the second measure. SYNBASS 1 (treble clef) shows a key signature change from two sharps to three sharps (F#, C#, G#) between measures.

106

MELODY

SHAKUHACHI

DRUMS

KALIMBA

VIBRAPHONE

MUTED GTR

ACOU BASS

SYNBASS 1

A.PIANO 1

108

SHAKUHACHI

DRUMS

ACOU BASS

A.PIANO 1

110

SHAKUHACHI

DRUMS

ACOU BASS

A.PIANO 1

112

SHAKUHACHI

DRUMS

ACOU BASS

A.PIANO 1

114

SHAKUHACHI

DRUMS

ACOU BASS

116

SHAKUHACHI

DRUMS

ACOU BASS

118

SHAKUHACHI

DRUMS

ACOU BASS

Janet Jackson - When I Think Of You 2

MELODY

♩ = 120,000000

26

30

34

38

42 6

52 7

62

66

70

73 16

91

95

99

102

105

SHAKUHACHI

Janet Jackson - When I Think Of You 2

♩ = 120,000000

42

45

48

51

55

108

111

114

117

Janet Jackson - When I Think Of You 2

DRUMS

♩ = 120,000000
10

15

20

24

29

34

39

44

50

53

V.S.

DRUMS

55

57

60

65

69

73

79

82

86

90

95

99

103

108

113

117

KALIMBA

Janet Jackson - When I Think Of You 2

♩ = 120,000000

14

17

19

21

24

26

8

36

38

40

42

24

67

69

71

73

83

85

88

90

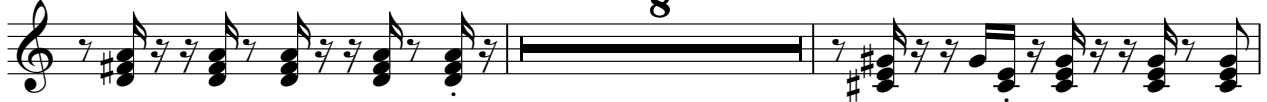

100

102

KALIMBA

104

106

VIBRAPHONE

Janet Jackson - When I Think Of You 2

♩ = 120,000000

97

100

102

104

106

12

Janet Jackson - When I Think Of You 2

MUTED GTR

♩ = 120,000000

19

23

30

38

62

70

84

88

94

102

ACOU BASS

Janet Jackson - When I Think Of You 2

♩ = 120,000000

6

9

13

16

19

22

25

28

31

34

V.S.

37

40

43

53

57

60

63

66

69

72

75

79

82

85

88

91

94

97

100

103

V.S.

106

110

114

117

Janet Jackson - When I Think Of You 2

BRASS 1

♩ = 120,000000

18

18

22

26

9

38

42

25

69

72

9

83

87

99

103

105

SYNBASS 1

Janet Jackson - When I Think Of You 2

♩ = 120,000000

26

33

42

16

65

74

15

94

102

13

A.PIANO 1

Janet Jackson - When I Think Of You 2

♩ = 120,000000

2

10

18

24

16

46

32

83

88

16

109

6