

# Janis Ian - Fly Too High

♩ = 129,001740

RECORDER

ALTO SAX

TENOR SAX

BARITONSAX

DRUMS

VIBRAPHONE

CLEAN GTR

FINGERDBAS

#CLAVI 3

MT TRUMPET

♩ = 129,001740

E.PIANO 2

A.PIANO 2

6

DRUMS

CLEAN GTR

FINGERDBAS

#CLAVI 3

E.PIANO 2

8

DRUMS

CLEAN GTR

FINGERDBAS

#CLAVI 3

E.PIANO 2

10

DRUMS

CLEAN GTR

FINGERDBAS

#CLAVI 3

E.PIANO 2

12

DRUMS

CLEAN GTR

FINGERDBAS

#CLAVI 3

MT TRUMPET

E.PIANO 2

14

DRUMS

CLEAN GTR

FINGERDBAS

#CLAVI 3

MT TRUMPET

E.PIANO 2

15

DRUMS

CLEAN GTR

FINGERDBAS

#CLAVI 3

MT TRUMPET

E.PIANO 2

16

DRUMS

CLEAN GTR

FINGERDBAS

#CLAVI 3

MT TRUMPET

E.PIANO 2

18

DRUMS

CLEAN GTR

FINGERDBAS

#CLAVI 3

MT TRUMPET

E.PIANO 2

20

RECORDER

DRUMS

CLEAN GTR

FINGERDBAS

#CLAVI 3

MT TRUMPET

E.PIANO 2

22

RECORDER

DRUMS

CLEAN GTR

FINGERDBAS

#CLAVI 3

E.PIANO 2

24

RECORDER

DRUMS

CLEAN GTR

FINGERBAS

#CLAVI 3

E.PIANO 2

25

RECORDER

DRUMS

CLEAN GTR

FINGERBAS

#CLAVI 3

E.PIANO 2

27

29

31

RECORDER

DRUMS

CLEAN GTR

FINGERBAS

#CLAVI 3

E.PIANO 2

33

RECORDER

DRUMS

CLEAN GTR

FINGERBAS

#CLAVI 3

E.PIANO 2

35

37

38

RECORDER

DRUMS

CLEAN GTR

FINGERDBAS

#CLAVI 3

E.PIANO 2

A.PIANO 2

39

RECORDER

DRUMS

CLEAN GTR

FINGERDBAS

#CLAVI 3

E.PIANO 2

A.PIANO 2

40

RECORDER

DRUMS

CLEAN GTR

FINGERBAS

#CLAVI 3

E.PIANO 2

A.PIANO 2

41

RECORDER

DRUMS

CLEAN GTR

FINGERBAS

#CLAVI 3

E.PIANO 2

A.PIANO 2

43

RECORDER

DRUMS

CLEAN GTR

FINGERDBAS

#CLAVI 3

MT TRUMPET

E.PIANO 2

A.PIANO 2

45

DRUMS

CLEAN GTR

FINGERDBAS

#CLAVI 3

MT TRUMPET

E.PIANO 2

A.PIANO 2

47

DRUMS

CLEAN GTR

FINGERDBAS

#CLAVI 3

MT TRUMPET

E.PIANO 2

A.PIANO 2

49

RECORDER

DRUMS

CLEAN GTR

FINGERDBAS

#CLAVI 3

MT TRUMPET

E.PIANO 2

A.PIANO 2

51

RECORDER

DRUMS

CLEAN GTR

FINGERDBAS

#CLAVI 3

E.PIANO 2

A.PIANO 2

52

RECORDER

DRUMS

CLEAN GTR

FINGERDBAS

#CLAVI 3

E.PIANO 2

A.PIANO 2

53

54

55

RECORDER

DRUMS

CLEAN GTR

FINGERDBAS

#CLAVI 3

E.PIANO 2

A.PIANO 2

56

RECORDER

DRUMS

CLEAN GTR

FINGERDBAS

#CLAVI 3

E.PIANO 2

A.PIANO 2

57

RECORDER

DRUMS

CLEAN GTR

FINGERDBAS

#CLAVI 3

E.PIANO 2

A.PIANO 2

58

RECORDER

DRUMS

CLEAN GTR

FINGERDBAS

#CLAVI 3

E.PIANO 2

A.PIANO 2

59

RECORDER

DRUMS

CLEAN GTR

FINGERDBAS

#CLAVI 3

E.PIANO 2

A.PIANO 2

60

RECORDER

DRUMS

CLEAN GTR

FINGERDBAS

#CLAVI 3

E.PIANO 2

A.PIANO 2

61

RECORDER

DRUMS

CLEAN GTR

FINGERDBAS

#CLAVI 3

E.PIANO 2

A.PIANO 2

62

RECORDER

DRUMS

CLEAN GTR

FINGERDBAS

#CLAVI 3

E.PIANO 2

A.PIANO 2

63

RECORDER

DRUMS

CLEAN GTR

FINGERDBAS

#CLAVI 3

E.PIANO 2

A.PIANO 2

65

RECORDER

DRUMS

CLEAN GTR

FINGERDBAS

#CLAVI 3

E.PIANO 2

A.PIANO 2

67

RECORDER

DRUMS

CLEAN GTR

FINGERBAS

#CLAVI 3

E.PIANO 2

A.PIANO 2

68

RECORDER

DRUMS

CLEAN GTR

FINGERBAS

#CLAVI 3

E.PIANO 2

A.PIANO 2

69

RECORDER

DRUMS

CLEAN GTR

FINGERDBAS

#CLAVI 3

E.PIANO 2

A.PIANO 2

70

RECORDER

DRUMS

CLEAN GTR

FINGERDBAS

#CLAVI 3

E.PIANO 2

A.PIANO 2

71

RECORDER

DRUMS

CLEAN GTR

FINGERBAS

#CLAVI 3

E.PIANO 2

A.PIANO 2

72

RECORDER

DRUMS

CLEAN GTR

FINGERBAS

#CLAVI 3

E.PIANO 2

A.PIANO 2

73

RECORDER

DRUMS

CLEAN GTR

FINGERDBAS

#CLAVI 3

E.PIANO 2

A.PIANO 2

74

RECORDER

DRUMS

CLEAN GTR

FINGERDBAS

#CLAVI 3

E.PIANO 2

A.PIANO 2

75

RECORDER

DRUMS

CLEAN GTR

FINGERDBAS

#CLAVI 3

E.PIANO 2

A.PIANO 2

76

RECORDER

DRUMS

CLEAN GTR

FINGERDBAS

#CLAVI 3

E.PIANO 2

A.PIANO 2

77

RECORDER

DRUMS

CLEAN GTR

FINGERDBAS

#CLAVI 3

E.PIANO 2

A.PIANO 2

78

RECORDER

DRUMS

CLEAN GTR

FINGERDBAS

#CLAVI 3

E.PIANO 2

A.PIANO 2

79

RECORDER

DRUMS

CLEAN GTR

FINGERDBAS

#CLAVI 3

E.PIANO 2

A.PIANO 2

81

RECORDER

DRUMS

CLEAN GTR

FINGERDBAS

#CLAVI 3

MT TRUMPET

E.PIANO 2

A.PIANO 2

83

DRUMS

CLEAN GTR

FINGERDBAS

#CLAVI 3

MT TRUMPET

E.PIANO 2

A.PIANO 2

84

DRUMS

CLEAN GTR

FINGERDBAS

#CLAVI 3

MT TRUMPET

E.PIANO 2

A.PIANO 2

85

DRUMS

CLEAN GTR

FINGERDBAS

#CLAVI 3

MT TRUMPET

E.PIANO 2

A.PIANO 2

86

DRUMS

CLEAN GTR

FINGERDBAS

#CLAVI 3

MT TRUMPET

E.PIANO 2

A.PIANO 2

87

DRUMS

CLEAN GTR

FINGERDBAS

#CLAVI 3

MTTRUMPET

E.PIANO 2

A.PIANO 2

89

RECORDER

DRUMS

FINGERDBAS

#CLAVI 3

A.PIANO 2

90

RECORDER

DRUMS

FINGERDBAS

#CLAVI 3

A.PIANO 2

91

RECORDER

DRUMS

FINGERDBAS

#CLAVI 3

E.PIANO 2

A.PIANO 2

92

RECORDER

DRUMS

FINGERBAS

#CLAVI 3

E.PIANO 2

A.PIANO 2

93

RECORDER

DRUMS

FINGERBAS

#CLAVI 3

E.PIANO 2

A.PIANO 2

94

95

96

RECORDER

DRUMS

FINGERDBAS

#CLAVI 3

E.PIANO 2

A.PIANO 2

97

RECORDER

DRUMS

FINGERDBAS

#CLAVI 3

E.PIANO 2

A.PIANO 2

98

RECORDER

DRUMS

FINGERDBAS

#CLAVI 3

E.PIANO 2

A.PIANO 2

99

RECORDER

DRUMS

FINGERDBAS

#CLAVI 3

E.PIANO 2

A.PIANO 2

100

RECORDER

DRUMS

FINGERDBAS

#CLAVI 3

E.PIANO 2

A.PIANO 2

101

RECORDER

DRUMS

FINGERDBAS

#CLAVI 3

A.PIANO 2

102

RECORDER

DRUMS

FINGERDBAS

#CLAVI 3

A.PIANO 2

103

RECORDER

DRUMS

FINGERDBAS

#CLAVI 3

A.PIANO 2

105

RECORDER

ALTO SAX

TENOR SAX

BARITONSAX

DRUMS

VIBRAPHONE

FINGERDBAS

107

ALTO SAX

TENOR SAX

BARITONSAX

DRUMS

VIBRAPHONE

FINGERDBAS

109

ALTO SAX

TENOR SAX

BARITONSAX

DRUMS

VIBRAPHONE

FINGERDBAS

111

ALTO SAX

TENOR SAX

BARITONSAX

DRUMS

VIBRAPHONE

FINGERDBAS

113

115

117

ALTO SAX

TENOR SAX

BARITONSAX

DRUMS

VIBRAPHONE

FINGERDBAS

119

RECORDER

ALTO SAX

TENOR SAX

BARITONSAX

DRUMS

VIBRAPHONE

FINGERDBAS

#CLAVI 3

E.PIANO 2

A.PIANO 2

121

RECORDER

DRUMS

CLEAN GTR

FINGERDBAS

#CLAVI 3

E.PIANO 2

A.PIANO 2

122

RECORDER

DRUMS

CLEAN GTR

FINGERDBAS

#CLAVI 3

E.PIANO 2

A.PIANO 2

123

124

125

RECORDER

DRUMS

CLEAN GTR

FINGERBAS

#CLAVI 3

E.PIANO 2

A.PIANO 2

127

RECORDER

DRUMS

CLEAN GTR

FINGERBAS

#CLAVI 3

MT TRUMPET

E.PIANO 2

A.PIANO 2

///

129 47

DRUMS

CLEAN GTR

FINGERDBAS

#CLAVI 3

MT TRUMPET

E.PIANO 2

A.PIANO 2

131

DRUMS

CLEAN GTR

FINGERDBAS

#CLAVI 3

MT TRUMPET

E.PIANO 2

A.PIANO 2

132

DRUMS

CLEAN GTR

FINGERDBAS

#CLAVI 3

MT TRUMPET

E.PIANO 2

A.PIANO 2

133

DRUMS

CLEAN GTR

FINGERDBAS

#CLAVI 3

MT TRUMPET

E.PIANO 2

A.PIANO 2

134

135

136

RECORDER

DRUMS

CLEAN GTR

FINGERDBAS

#CLAVI 3

E.PIANO 2

A.PIANO 2

137

RECORDER

DRUMS

CLEAN GTR

FINGERDBAS

#CLAVI 3

E.PIANO 2

A.PIANO 2

138

RECORDER

DRUMS

CLEAN GTR

FINGERDBAS

#CLAVI 3

E.PIANO 2

A.PIANO 2

139

RECORDER

DRUMS

CLEAN GTR

FINGERDBAS

#CLAVI 3

E.PIANO 2

A.PIANO 2

140

RECORDER

DRUMS

CLEAN GTR

FINGERDBAS

#CLAVI 3

E.PIANO 2

A.PIANO 2

141

RECORDER

DRUMS

CLEAN GTR

FINGERDBAS

#CLAVI 3

E.PIANO 2

A.PIANO 2

144

RECORDER

DRUMS

CLEAN GTR

FINGERDBAS

#CLAVI 3

E.PIANO 2

A.PIANO 2

145

RECORDER

DRUMS

CLEAN GTR

FINGERDBAS

#CLAVI 3

E.PIANO 2

A.PIANO 2

146

RECORDER

DRUMS

CLEAN GTR

FINGERDBAS

#CLAVI 3

E.PIANO 2

A.PIANO 2

147

RECORDER

DRUMS

CLEAN GTR

FINGERDBAS

#CLAVI 3

E.PIANO 2

A.PIANO 2

149

RECORDER

DRUMS

CLEAN GTR

FINGERDBAS

#CLAVI 3

E.PIANO 2

A.PIANO 2

151

RECORDER

DRUMS

CLEAN GTR

FINGERDBAS

#CLAVI 3

E.PIANO 2

A.PIANO 2

152

RECORDER

DRUMS

CLEAN GTR

FINGERDBAS

#CLAVI 3

E.PIANO 2

A.PIANO 2

153

RECORDER

DRUMS

CLEAN GTR

FINGERDBAS

#CLAVI 3

E.PIANO 2

A.PIANO 2

154

155

156

RECORDER

DRUMS

CLEAN GTR

FINGERDBAS

#CLAVI 3

E.PIANO 2

A.PIANO 2

157

RECORDER

DRUMS

CLEAN GTR

FINGERDBAS

#CLAVI 3

E.PIANO 2

A.PIANO 2

159

RECORDER

ALTO SAX

TENOR SAX

BARITONSAX

DRUMS

VIBRAPHONE

CLEAN GTR

FINGERDBAS

#CLAVI 3

MT TRUMPET

E.PIANO 2

A.PIANO 2

160

RECORDER

ALTO SAX

TENOR SAX

BARITONSAX

DRUMS

VIBRAPHONE

CLEAN GTR

FINGERDBAS

#CLAVI 3

MT TRUMPET

E.PIANO 2

A.PIANO 2

161

RECORDER

ALTO SAX

TENOR SAX

BARITONSAX

DRUMS

VIBRAPHONE

CLEAN GTR

FINGERDBAS

#CLAVI 3

MT TRUMPET

E.PIANO 2

A.PIANO 2

162

RECORDER

ALTO SAX

TENOR SAX

BARITONSAX

DRUMS

VIBRAPHONE

CLEAN GTR

FINGERDBAS

#CLAVI 3

MT TRUMPET

E.PIANO 2

A.PIANO 2

163

RECORDER

ALTO SAX

TENOR SAX

BARITONSAX

DRUMS

VIBRAPHONE

CLEAN GTR

FINGERDBAS

#CLAVI 3

MT TRUMPET

E.PIANO 2

A.PIANO 2

Detailed description of the musical score: The score is for a jazz ensemble. It starts at measure 163. The Recorder part begins with a treble clef, a key signature of one flat (Bb), and a common time signature. It features a melodic line with a slur and a breath mark. The Alto Sax, Tenor Sax, and Baritone Sax parts are currently silent, indicated by a horizontal line with a bar. The Drums part shows a rhythmic pattern with sixteenth notes and rests, marked with 'x' for cymbals and 'o' for snare/drum, with a '6' indicating a sixteenth-note group. The Vibraphone part is silent. The Clean Guitar part has a treble clef, one flat, and a common time signature, featuring a melodic line with triplets and slurs. The Finger Bass part has a bass clef, one flat, and a common time signature, playing a steady eighth-note bass line. The #Clavi 3 part has a grand staff (treble and bass clefs), one flat, and a common time signature, playing a melodic line with slurs and a '6' marking. The Mt Trumpet part has a treble clef, one flat, and a common time signature, playing a melodic line with a '6' and a '3' marking. The E. Piano 2 part has a grand staff, one flat, and a common time signature, playing a sustained chord. The A. Piano 2 part has a treble clef, one flat, and a common time signature, playing a melodic line with slurs and a '6' marking.

164

RECORDER

ALTO SAX

TENOR SAX

BARITONSAX

DRUMS

VIBRAPHONE

CLEAN GTR

FINGERDBAS

#CLAVI 3

MT TRUMPET

E.PIANO 2

A.PIANO 2

165

RECORDER

ALTO SAX

TENOR SAX

BARITONSAX

DRUMS

VIBRAPHONE

CLEAN GTR

FINGERDBAS

#CLAVI 3

MT TRUMPET

E.PIANO 2

A.PIANO 2

166

RECORDER

ALTO SAX

TENOR SAX

BARITONSAX

DRUMS

VIBRAPHONE

CLEAN GTR

FINGERDBAS

#CLAVI 3

MT TRUMPET

E.PIANO 2

A.PIANO 2

167

RECORDER

ALTO SAX

TENOR SAX

BARITONSAX

DRUMS

VIBRAPHONE

CLEAN GTR

FINGERDBAS

#CLAVI 3

MT TRUMPET

E.PIANO 2

A.PIANO 2

168

RECORDER

ALTO SAX

TENOR SAX

BARITONSAX

DRUMS

VIBRAPHONE

CLEAN GTR

FINGERDBAS

#CLAVI 3

MT TRUMPET

E.PIANO 2

A.PIANO 2

RECORDER

Janis Ian - Fly Too High

$\text{♩} = 129,001740$

17

22

26

30

34

39

6

50

54

58

62

V.S.

RECORDER

135

139

143

147

151

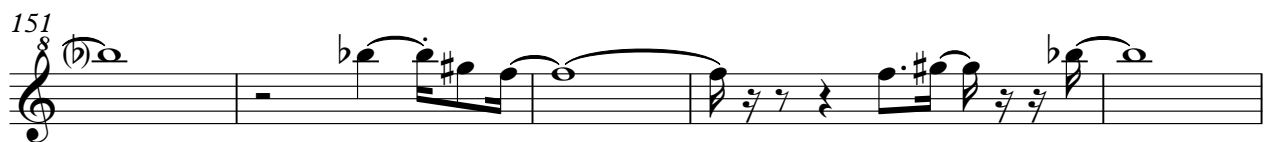

156

162

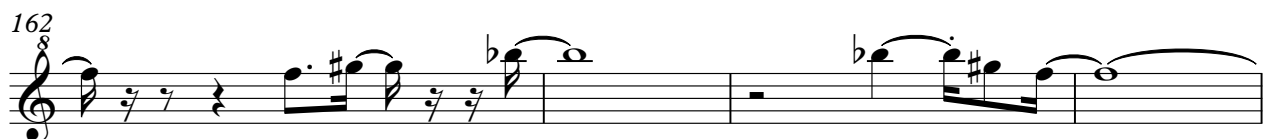

166

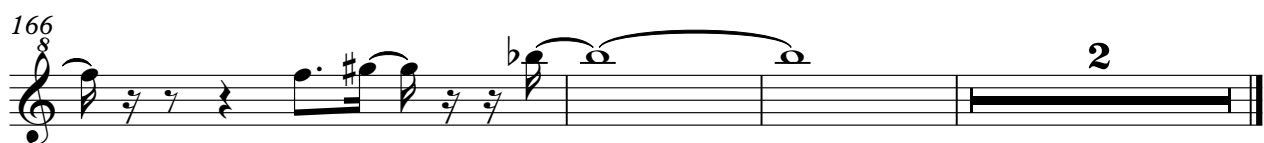

ALTO SAX

Janis Ian - Fly Too High

♩ = 129,001740

102

106

109

113

116

120

38

162

3

TENOR SAX

Janis Ian - Fly Too High

♩ = 129,001740

102

106

109

113

116

119

38

161

3

BARITONSAX

Janis Ian - Fly Too High

♩ = 129,001740

102

106

109

113

116

120

38

162

3

DRUMS

DRUMS

V.S.

DRUMS

DRUMS

V.S.

111

114

117

120

122

124

127

129

131

133

DRUMS

135

137

139

141

143

145

147

149

152

154

V.S.

DRUMS

156

158

160

162

164

166

168

VIBRAPHONE

Janis Ian - Fly Too High

♩ = 129,001740

**102**

106

109

113

116

119

**38**

161

**3**

♩ = 129,001740

V.S.

41

45

49

53

57

61

65

68

70

72

137

141

145

149

152

154

156

158

160

162

CLEAN GTR

164

166

168

♩ = 129,001740

2

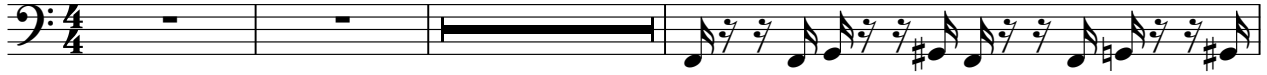

24

26

28

30

32

34

36

38

40

42

44

46

48

50

52

54

56

58

60

62

V.S.

64

66

68

70

72

74

76

78

80

82

84

86

88

90

92

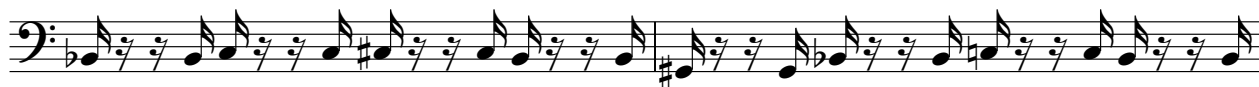

94

96

98

100

102

V.S.

132

134

136

138

140

142

144

146

148

150

V.S.

152

154

156

158

160

162

164

166

168

♩ = 129,001740

2

8

13

18

23

29

34

38

40

42

47

52

57

63

67

69

71

73

75

77

79

83

89

91

93

V.S.

95

97

99

101

103

120

122

124

126

131

136

141

147

151

153

155

157

V.S.

159

161

163

165

167

168

MT TRUMPET

Janis Ian - Fly Too High

♩ = 129,001740

9

14

18

22

43

47

51

30

83

86

38

MT TRUMPET

127

131

135

160

163

166

E.PIANO 2

Janis Ian - Fly Too High

♩ = 129,001740

2

9

15

21

27

33

37

43

49

55

61

67

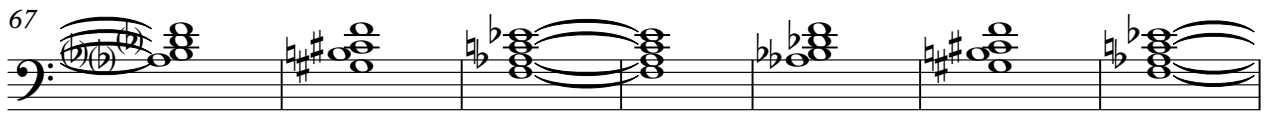

74

81

87

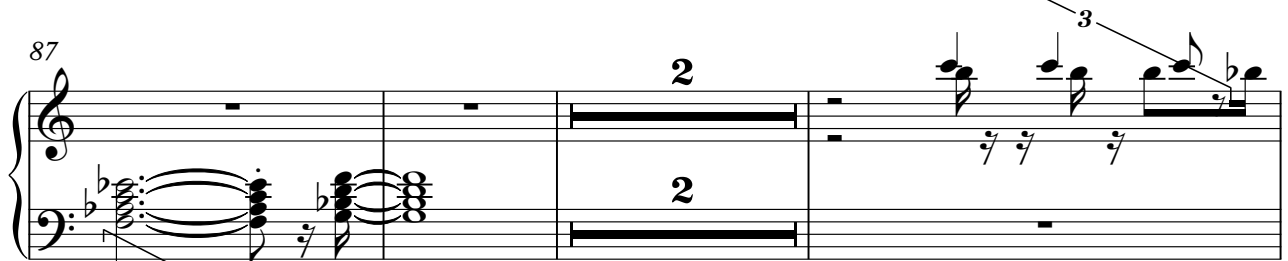

92

95

98

101

**19**

125

131

137

143

149

156

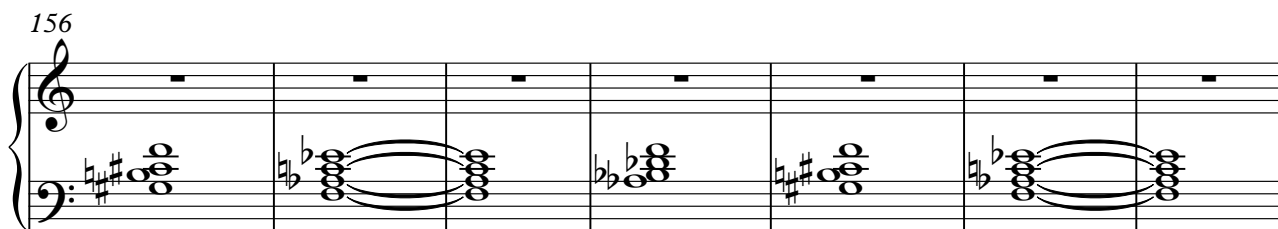

163

3

3

♩ = 129,001740

33

37

39

41

43

45

47

49

51

53

V.S.

75

77

79

81

83

85

87

89

92

95

V.S.

98

101

104

**15**

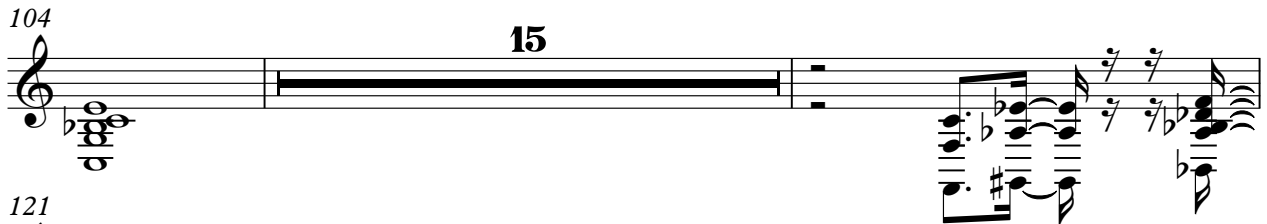

121

123

125

127

129

131

133

V.S.

155

157

159

161

163

165

167

168