

Janis Joplin - Me and Bobby McGee

♩ = 86,000542

MELODY

DRUMS

STEEL GTR

CLEAN GTR

FRETLESS

♩ = 86,000542

ORGAN 3

A.PIANO 1

MELODY

STEEL GTR

MELODY

STEEL GTR

2

MELODY

STEEL GTR

MELODY

STEEL GTR

CLEAN GTR

MELODY

STEEL GTR

CLEAN GTR

MELODY

STEEL GTR

11 $\text{♩} = 87,000656 \text{♩} = 88,001053 \text{♩} = 89,000961 \text{♩} = 90,000900^3$

MELODY

DRUMS

STEEL GTR

CLEAN GTR

FRETLESS

A.PIANO 1

$\text{♩} = 87,000656 \text{♩} = 88,001053 \text{♩} = 89,000961 \text{♩} = 90,000900$

12

MELODY

DRUMS

STEEL GTR

CLEAN GTR

FRETLESS

A.PIANO 1

13

MELODY

DRUMS

STEEL GTR

CLEAN GTR

FRETLESS

A.PIANO 1

14

MELODY

DRUMS

STEEL GTR

CLEAN GTR

FRETLESS

A.PIANO 1

15

MELODY

DRUMS

STEEL GTR

CLEAN GTR

FRETLESS

A.PIANO 1

16

MELODY

DRUMS

STEEL GTR

CLEAN GTR

FRETLESS

A.PIANO 1

17

MELODY

DRUMS

STEEL GTR

CLEAN GTR

FRETLESS

A.PIANO 1

19

MELODY

DRUMS

STEEL GTR

CLEAN GTR

FRETLESS

ORGAN 3

A.PIANO 1

20

MELODY

DRUMS

STEEL GTR

CLEAN GTR

FRETLESS

ORGAN 3

A.PIANO 1

21

MELODY

DRUMS

STEEL GTR

CLEAN GTR

FRETLESS

ORGAN 3

A.PIANO 1

Detailed description of the musical score: The score is for page 8, starting at measure 21. It features seven staves. The MELODY staff (treble clef) begins with a quarter rest, followed by a series of eighth notes: G4, A4, B4, C5, D5, E5, F5, G5, with a fermata over the final G5. The DRUMS staff (drum clef) shows a rhythmic pattern with 'x' marks above the staff, indicating hits on the snare or cymbals. The STEEL GTR staff (treble clef) features a complex texture with many notes, including a long note with a fermata. The CLEAN GTR staff (treble clef) has a long note with a fermata, followed by a sequence of notes: G4, A4, B4, C5, D5, E5, F5, G5. The FRETLESS staff (bass clef) shows a simple bass line with notes: G2, A2, B2, C3, D3, E3, F3, G3. The ORGAN 3 staff (treble clef) shows a sustained chord. The A.PIANO 1 staff (treble clef) shows a complex chordal texture with a long note and a fermata, followed by a sequence of notes: G4, A4, B4, C5, D5, E5, F5, G5.

22

MELODY

DRUMS

STEEL GTR

CLEAN GTR

FRETLESS

ORGAN 3

A.PIANO 1

23

MELODY

DRUMS

STEEL GTR

CLEAN GTR

FRETLESS

ORGAN 3

A.PIANO 1

24

MELODY

DRUMS

STEEL GTR

CLEAN GTR

FRETLESS

ORGAN 3

A.PIANO 1

25

MELODY

DRUMS

STEEL GTR

CLEAN GTR

FRETLESS

ORGAN 3

A.PIANO 1

26

MELODY

DRUMS

STEEL GTR

CLEAN GTR

FRETLESS

A.PIANO 1

28

MELODY

DRUMS

STEEL GTR

CLEAN GTR

FRETLESS

A.PIANO 1

29

MELODY

DRUMS

STEEL GTR

CLEAN GTR

FRETLESS

ORGAN 3

A.PIANO 1

30

MELODY

DRUMS

STEEL GTR

CLEAN GTR

FRETLESS

ORGAN 3

A.PIANO 1

31

MELODY

DRUMS

STEEL GTR

CLEAN GTR

FRETLESS

ORGAN 3

A.PIANO 1

32

MELODY

DRUMS

STEEL GTR

CLEAN GTR

FRETLESS

ORGAN 3

A.PIANO 1

34

MELODY

DRUMS

STEEL GTR

CLEAN GTR

FRETLESS

ORGAN 3

A.PIANO 1

35

MELODY

DRUMS

STEEL GTR

CLEAN GTR

FRETLESS

ORGAN 3

A.PIANO 1

Detailed description of the musical score: The score is for page 18, starting at measure 35. It consists of seven staves. The MELODY staff (treble clef) begins with a quarter note G4, followed by eighth notes A4, B4, C5, and D5, then a triplet of eighth notes E5, F5, G5, and finally a quarter note G5. The DRUMS staff (drum clef) shows a consistent pattern of eighth notes with 'x' marks above them, indicating cymbal hits. The STEEL GTR staff (treble clef) features a complex, fast-moving line with many beamed notes, including triplets and sixteenth notes. The CLEAN GTR staff (treble clef) has a more melodic line with a long sustain over the first two measures. The FRETLESS staff (bass clef) is a simple bass line with quarter notes. The ORGAN 3 staff (treble clef) has sustained chords and moving lines. The A.PIANO 1 staff (treble clef) has a similar style to the organ part, with sustained chords and moving lines.

37

MELODY

DRUMS

STEEL GTR

CLEAN GTR

FRETLESS

ORGAN 3

A.PIANO 1

39

MELODY

DRUMS

STEEL GTR

CLEAN GTR

FRETLESS

ORGAN 3

A.PIANO 1

40

MELODY

DRUMS

STEEL GTR

CLEAN GTR

FRETLESS

ORGAN 3

A.PIANO 1

41

MELODY

DRUMS

STEEL GTR

CLEAN GTR

FRETLESS

ORGAN 3

A.PIANO 1

42

MELODY

DRUMS

STEEL GTR

CLEAN GTR

FRETLESS

ORGAN 3

A.PIANO 1

43

MELODY

DRUMS

STEEL GTR

CLEAN GTR

FRETLESS

ORGAN 3

A.PIANO 1

44

MELODY

DRUMS

STEEL GTR

CLEAN GTR

FRETLESS

ORGAN 3

A.PIANO 1

45

MELODY

DRUMS

STEEL GTR

CLEAN GTR

FRETLESS

A.PIANO 1

46

MELODY

DRUMS

STEEL GTR

FRETLESS

A.PIANO 1

47

MELODY

DRUMS

STEEL GTR

CLEAN GTR

FRETLESS

ORGAN 3

A.PIANO 1

48

MELODY

DRUMS

STEEL GTR

CLEAN GTR

FRETLESS

ORGAN 3

A.PIANO 1

49

MELODY

DRUMS

STEEL GTR

FRETLESS

ORGAN 3

A.PIANO 1

50

MELODY

DRUMS

STEEL GTR

CLEAN GTR

FRETLESS

ORGAN 3

A.PIANO 1

51

MELODY

DRUMS

STEEL GTR

CLEAN GTR

FRETLESS

ORGAN 3

A.PIANO 1

52

MELODY

DRUMS

STEEL GTR

CLEAN GTR

FRETLESS

ORGAN 3

A.PIANO 1

53

MELODY

DRUMS

STEEL GTR

FRETLESS

A.PIANO 1

54

MELODY

DRUMS

STEEL GTR

CLEAN GTR

FRETLESS

A.PIANO 1

55

MELODY

DRUMS

STEEL GTR

CLEAN GTR

FRETLESS

ORGAN 3

A.PIANO 1

57

MELODY

DRUMS

STEEL GTR

FRETLESS

59

MELODY

DRUMS

STEEL GTR

FRETLESS

61

MELODY

DRUMS

STEEL GTR

FRETLESS

63

MELODY

DRUMS

STEEL GTR

CLEAN GTR

FRETLESS

A.PIANO 1

65

MELODY

DRUMS

STEEL GTR

CLEAN GTR

FRETLESS

ORGAN 3

A.PIANO 1

66

MELODY

DRUMS

STEEL GTR

CLEAN GTR

FRETLESS

ORGAN 3

A.PIANO 1

67

MELODY

DRUMS

STEEL GTR

CLEAN GTR

FRETLESS

ORGAN 3

A.PIANO 1

68

MELODY

DRUMS

STEEL GTR

CLEAN GTR

FRETLESS

ORGAN 3

A.PIANO 1

69

MELODY

DRUMS

STEEL GTR

CLEAN GTR

FRETLESS

ORGAN 3

A.PIANO 1

70

MELODY

DRUMS

STEEL GTR

CLEAN GTR

FRETLESS

ORGAN 3

A.PIANO 1

71

MELODY

DRUMS

STEEL GTR

CLEAN GTR

FRETLESS

ORGAN 3

A.PIANO 1

72

MELODY

DRUMS

STEEL GTR

CLEAN GTR

FRETLESS

ORGAN 3

A.PIANO 1

73

MELODY

DRUMS

STEEL GTR

CLEAN GTR

FRETLESS

ORGAN 3

A.PIANO 1

74

MELODY

DRUMS

STEEL GTR

CLEAN GTR

FRETLESS

ORGAN 3

A.PIANO 1

75

MELODY

DRUMS

STEEL GTR

CLEAN GTR

FRETLESS

ORGAN 3

A.PIANO 1

76

MELODY

DRUMS

STEEL GTR

CLEAN GTR

FRETLESS

ORGAN 3

A.PIANO 1

Detailed description of the musical score: The score is for page 45, starting at measure 76. It features seven staves. The MELODY staff (treble clef, one sharp) has notes G4, A4, B4, C5, D5, E5, F#5, G5, A5, B5, C6, D6, E6, F#6, G6, A6, B6, C7. The DRUMS staff shows a pattern of snare and bass drum hits. The STEEL GTR staff (treble clef, one sharp) plays a complex, rhythmic accompaniment with many beamed notes. The CLEAN GTR staff (treble clef, one sharp) has notes G4, A4, B4, C5, D5, E5, F#5, G5, A5, B5, C6, D6, E6, F#6, G6, A6, B6, C7. The FRETLESS staff (bass clef) has notes G2, A2, B2, C3, D3, E3, F#3, G3, A3, B3, C4, D4, E4, F#4, G4, A4, B4, C5. The ORGAN 3 staff (treble clef) has notes G4, A4, B4, C5, D5, E5, F#5, G5, A5, B5, C6, D6, E6, F#6, G6, A6, B6, C7. The A.PIANO 1 staff (treble clef, one sharp) has notes G4, A4, B4, C5, D5, E5, F#5, G5, A5, B5, C6, D6, E6, F#6, G6, A6, B6, C7, with a triplet of eighth notes in measure 79.

77

MELODY

DRUMS

STEEL GTR

CLEAN GTR

FRETLESS

ORGAN 3

A.PIANO 1

78

MELODY

79

MELODY

DRUMS

STEEL GTR

CLEAN GTR

FRETLESS

ORGAN 3

A.PIANO 1

80

MELODY

DRUMS

STEEL GTR

CLEAN GTR

FRETLESS

ORGAN 3

A.PIANO 1

81

DRUMS

STEEL GTR

CLEAN GTR

FRETLESS

ORGAN 3

A.PIANO 1

==

82

DRUMS

STEEL GTR

CLEAN GTR

FRETLESS

ORGAN 3

A.PIANO 1

83

DRUMS

STEEL GTR

CLEAN GTR

FRETLESS

ORGAN 3

A.PIANO 1

84

MELODY

DRUMS

STEEL GTR

CLEAN GTR

FRETLESS

ORGAN 3

A.PIANO 1

85

MELODY

DRUMS

STEEL GTR

CLEAN GTR

FRETLESS

ORGAN 3

A.PIANO 1

87

MELODY

DRUMS

STEEL GTR

CLEAN GTR

FRETLESS

ORGAN 3

A.PIANO 1

88

MELODY

DRUMS

STEEL GTR

CLEAN GTR

FRETLESS

ORGAN 3

A.PIANO 1

89

STEEL GTR

CLEAN GTR

FRETLESS

A.PIANO 1

Janis Joplin - Me and Bobby McGee

MELODY

♩ = 86,000542

3

6

9

12

16

20

23

26

30

33

♩ = 87,88,89,90,91,92,93,94,95,96,97,98,99,100

V.S.

MELODY

67

70

73

75

77

80

86

DRUMS

Janis Joplin - Me and Bobby McGee

♩ = 86,000542 ♩ = 87,000650200061000900

10

13

16

19

22

25

28

31

34

37

V.S.

DRUMS

40

43

46

49

52

55

58

61

64

67

DRUMS

70

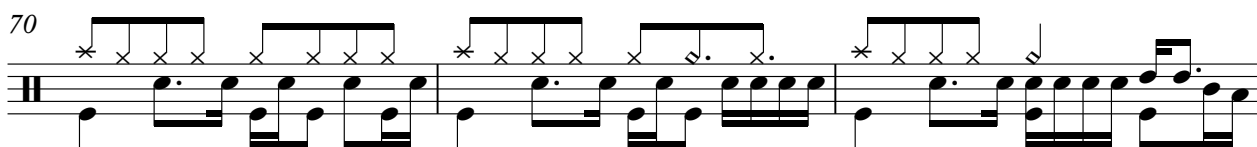

73

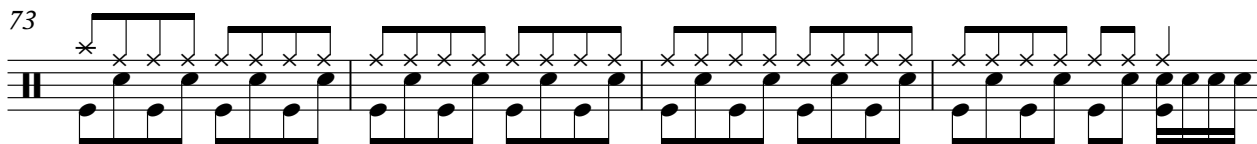

77

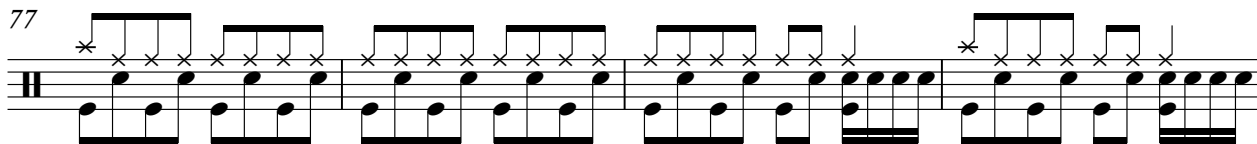

81

84

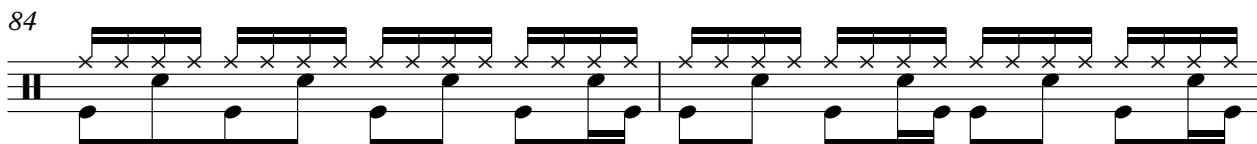

86

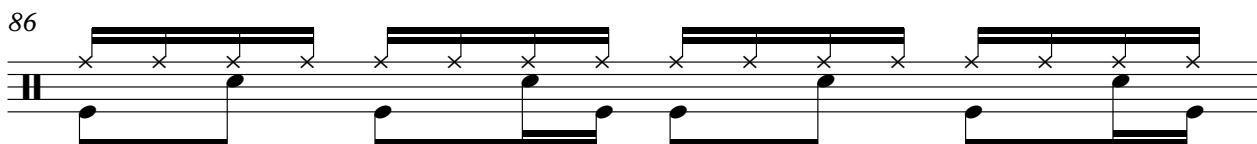

87

STEEL GTR

Janis Joplin - Me and Bobby McGee

♩ = 86,000542

3

5

7

9

11

13

15

17

20

= 87,0006568,00895,000900,000900

V.S.

22

24

26

28

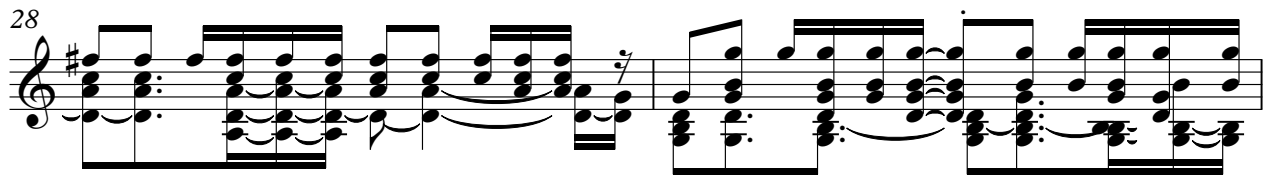

30

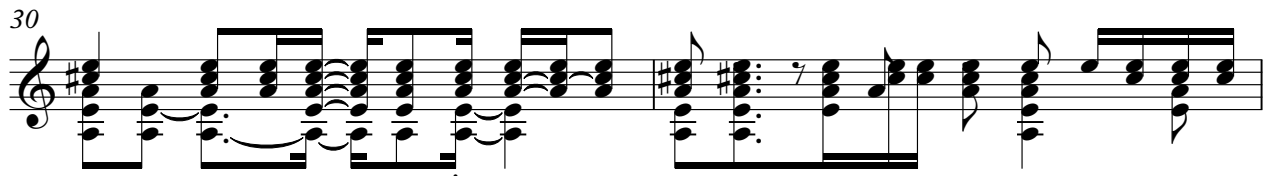

32

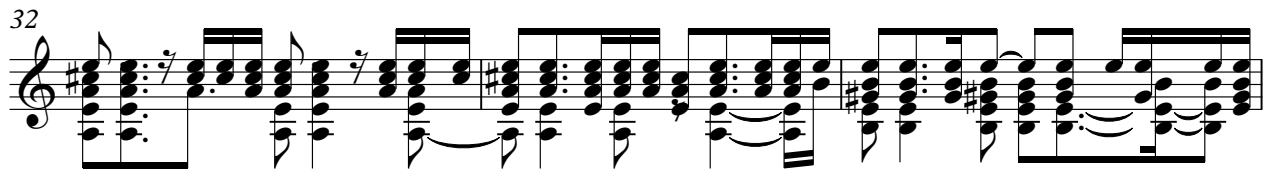

35

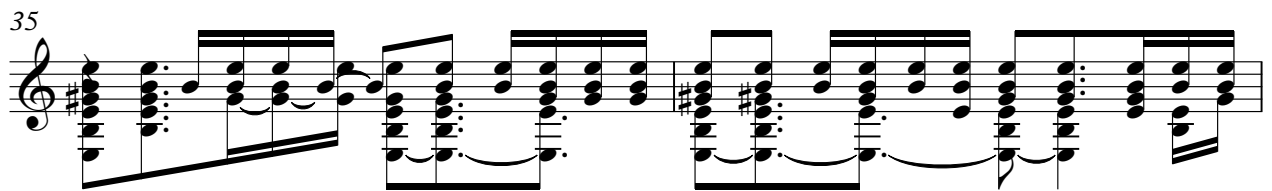

37

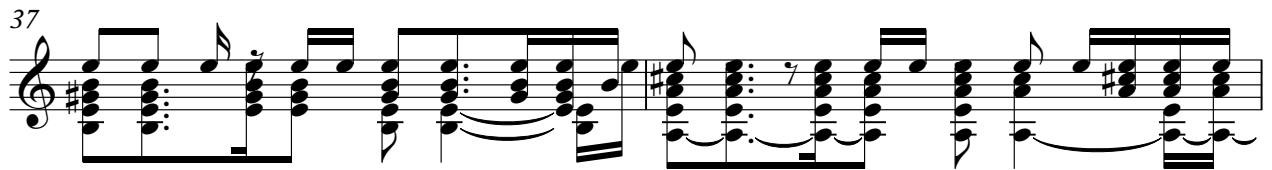

39

41

43

45

47

49

51

53

55

57

59

61

V.S.

64

66

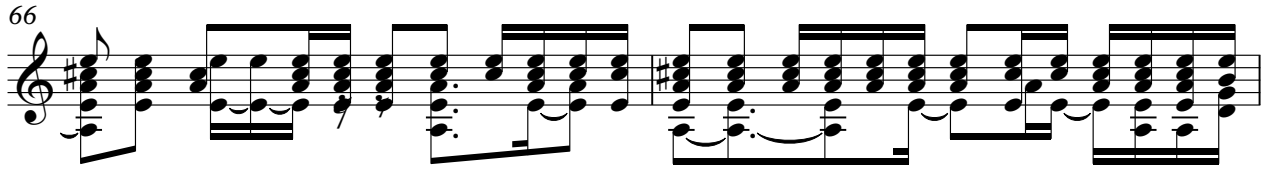

68

69

71

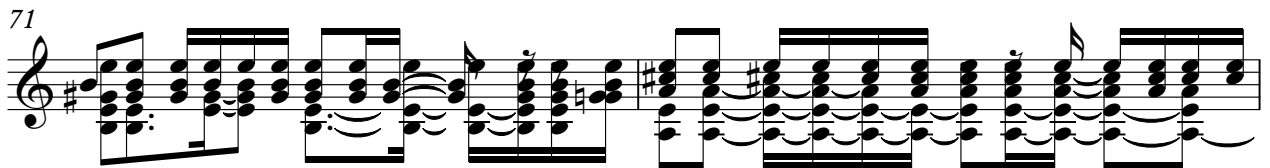

73

75

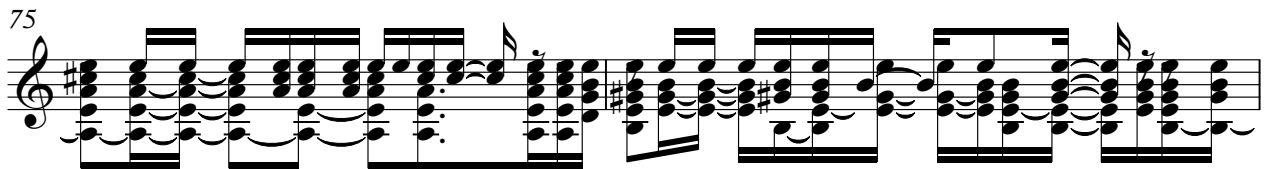

77

78

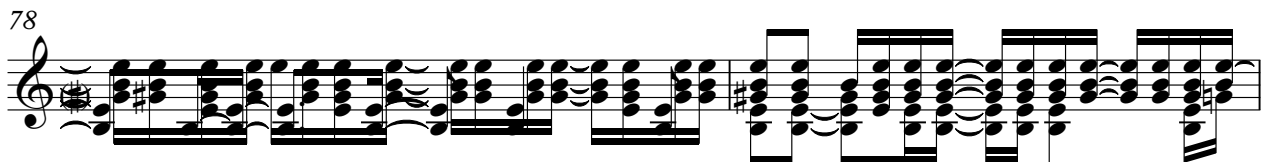

80

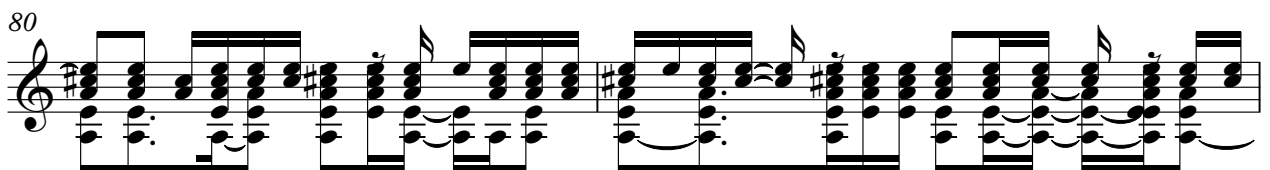

82

84

85

86

87

38

41

43

48

52

56

65

67

69

70

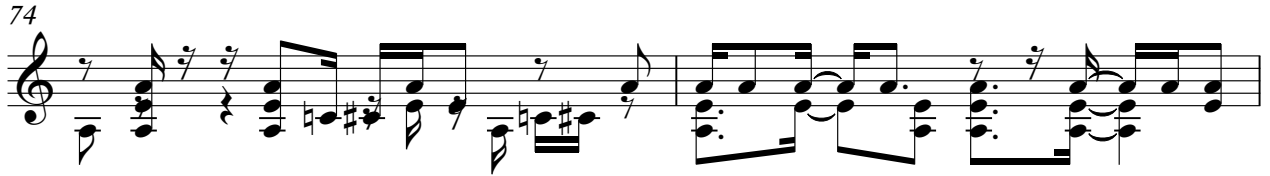
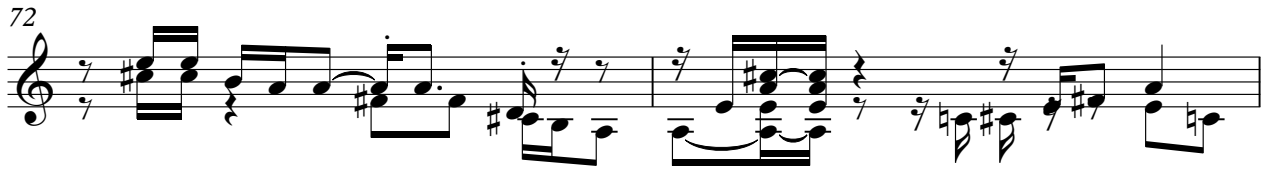

FRETLESS

Janis Joplin - Me and Bobby McGee

♩ = 86,000542 ♩ = 878890605961900

10

16

22

27

32

37

41

46

50

55

V.S.

60

65

69

72

75

78

81

84

87

ORGAN 3

Janis Joplin - Me and Bobby McGee

♩ = 86,000542 ♩ = 87,000651050960900

10 8

23 3

30

34

38

44 2

51 3 8

65

68

71

75

78

81

84

87

A.PIANO 1

Janis Joplin - Me and Bobby McGee

♩ = 86,000542 ♪ = 86,000542

10

14

18

23

27

30

34

38

41

44

V.S.

87
