

Jann Arden - Insensitive

♩ = 92,000549

Drum Kit

Electric

Distortio

Electric

Honky Ton

Synth Bas

Synth Str

♩ = 92,000549

Voice Ooh

5

Drum Kit

Electric

Honky Ton

Synth Bas

Synth Str

Voice Ooh

9

Drum Kit

Electric

Honky Ton

Synth Bas

Synth Str

Pad 3 Pol

Pad 7 (ha)

Voice Ooh

12

Drum Kit

Electric

Synth Bas

Synth Str

Pad 3 Pol

Pad 7 (ha)

15 3

Drum Kit

Electric

Synth Bas

Synth Str

Pad 3 Pol

Pad 7 (ha)

17

Drum Kit

Electric

Synth Bas

Synth Str

Pad 3 Pol

Pad 7 (ha)

4

19

Drum Kit

Electric

Synth Bas

Synth Str

Pad 3 Pol

Pad 7 (ha)

21

Drum Kit

Electric

Synth Bas

Synth Str

Pad 3 Pol

Pad 7 (ha)

23

Drum Kit

Electric

Synth Bas

Synth Str

Pad 3 Pol

Pad 7 (ha)

25

Drum Kit

Electric

Electric

Synth Bas

Synth Str

Pad 3 Pol

Pad 7 (ha)

Voice Ooh

28

Drum Kit

Electric

Synth Bas

Synth Str

Pad 3 Pol

Pad 7 (ha)

Voice Ooh

30

Drum Kit

Electric

Electric

Synth Bas

Synth Str

Pad 3 Pol

Pad 7 (ha)

Voice Ooh

32

Drum Kit

Electric

Electric

Synth Bas

Synth Str

Pad 3 Pol

Pad 7 (ha)

Voice Ooh

34

Drum Kit

Electric

Synth Bas

Synth Str

Pad 3 Pol

Pad 7 (ha)

Voice Ooh

37

Drum Kit

Distortio

Electric

Synth Bas

Synth Str

Pad 3 Pol

Pad 7 (ha)

40

Drum Kit

Distortio

Electric

Synth Bas

Synth Str

Pad 3 Pol

Pad 7 (ha)

43

Drum Kit

Distortio

Electric

Synth Bas

Synth Str

45

Drum Kit

Electric

Synth Bas

Synth Str

Pad 3 Pol

Pad 7 (ha)

47

Drum Kit

Electric

Synth Bas

Synth Str

Pad 3 Pol

Pad 7 (ha)

49

Drum Kit

Electric

Synth Bas

Synth Str

Pad 3 Pol

Pad 7 (ha)

51

Drum Kit

Electric

Synth Bas

Synth Str

Pad 3 Pol

Pad 7 (ha)

53

Drum Kit

Electric

Synth Bas

Synth Str

Pad 3 Pol

Pad 7 (ha)

55

Drum Kit

Electric

Synth Bas

Synth Str

Pad 3 Pol

Pad 7 (ha)

57

Drum Kit

Electric

Synth Bas

Synth Str

Pad 3 Pol

Pad 7 (ha)

59

Drum Kit

Electric

Electric

Synth Bas

Synth Str

Pad 3 Pol

Pad 7 (ha)

Voice Ooh

62

Drum Kit

Electric

Synth Bas

Synth Str

Pad 3 Pol

Pad 7 (ha)

Voice Ooh

64

Drum Kit

Electric

Electric

Synth Bas

Synth Str

Pad 3 Pol

Pad 7 (ha)

Voice Ooh

66

Drum Kit

Electric

Electric

Synth Bas

Synth Str

Pad 3 Pol

Pad 7 (ha)

Voice Ooh

68

Drum Kit

Distortio

Electric

Synth Bas

Synth Str

Pad 3 Pol

Pad 7 (ha)

Voice Ooh

72

Drum Kit

Electric

Distortio

Electric

Honky Ton

Synth Bas

Synth Str

Voice Ooh

76

Drum Kit

Distortio

Synth Bas

Synth Str

Pad 3 Pol

Pad 7 (ha)

79

Drum Kit

Electric

Synth Bas

Synth Str

Pad 3 Pol

Pad 7 (ha)

Voice Ooh

81

Drum Kit

Electric

Electric

Synth Bas

Synth Str

Pad 3 Pol

Pad 7 (ha)

Voice Ooh

83

Drum Kit

Electric

Electric

Synth Bas

Synth Str

Pad 3 Pol

Pad 7 (ha)

Voice Ooh

- Drum Kit:** Features a complex rhythmic pattern with various note values and rests, including a prominent snare drum pattern.
- Electric:** Shows a series of chords and melodic lines, primarily in the lower register, with some triplet markings.
- Synth Str:** Utilizes sustained chords and melodic fragments, often with long note values.
- Pad 3 Pol:** Features a melodic line with triplet markings, likely representing a polka-style rhythm.
- Pad 7 (ha):** Another melodic line, possibly representing a harp or similar instrument, with a similar triplet pattern.
- Voice Ooh:** Contains vocal-like elements, including sustained notes and melodic phrases.

88

Drum Kit

Electric

Distortio

Electric

Honky Ton

Synth Bas

Synth Str

Pad 3 Pol

Pad 7 (ha)

Voice Ooh

92

Drum Kit

Electric

Distortio

Electric

Honky Ton

Synth Bas

Synth Str

Pad 3 Pol

Pad 7 (ha)

Voice Ooh

96

Drum Kit

Electric

Distortio

Electric

Honky Ton

Synth Bas

Synth Str

Pad 3 Pol

Pad 7 (ha)

Voice Ooh

99

Drum Kit

Electric

Distortio

Electric

Honky Ton

Synth Bas

Synth Str

Pad 3 Pol

Pad 7 (ha)

Voice Ooh

Drum Kit

Jann Arden - Insensitive

♩ = 92,000549

6

10

14

18

22

26

30

34

38

V.S.

Drum Kit

42

46

50

54

58

62

66

70

74

78

Drum Kit

82

86

90

94

97

Jann Arden - Insensitive

Electric

♩ = 92,000549

2 3

11

13

15

18

21

23

26

31

12

Detailed description of the musical score: The score is written for a single melodic line on a guitar. It begins with a tempo marking of ♩ = 92,000549. The first measure is a whole rest, followed by a measure with a fermata and the number '2'. The third measure is another whole rest, followed by a measure with a fermata and the number '3'. The piece then enters a melodic sequence starting at measure 11. This sequence is characterized by frequent triplets and a complex, fast-moving melodic line. The key signature has one sharp (F#). The piece concludes with a final section starting at measure 31, which includes a triplet and ends with a fermata and the number '12'.

2

Electric

45

47

49

52

55

57

60

65

74

83

90

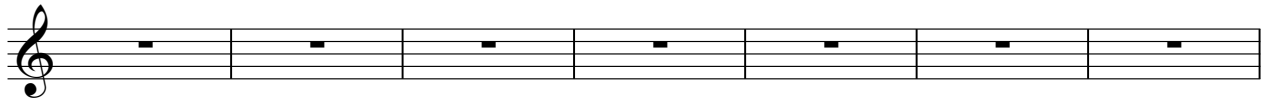

97

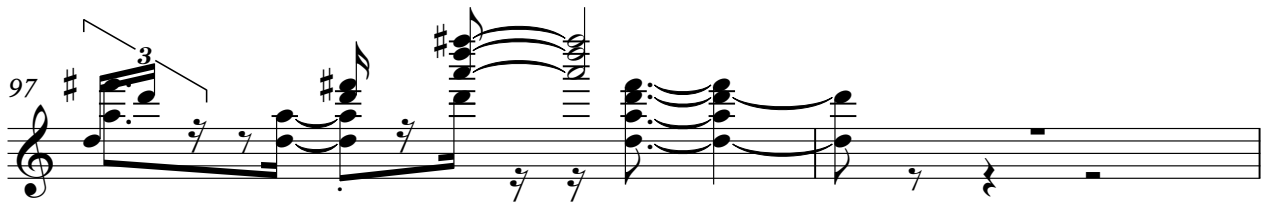

99

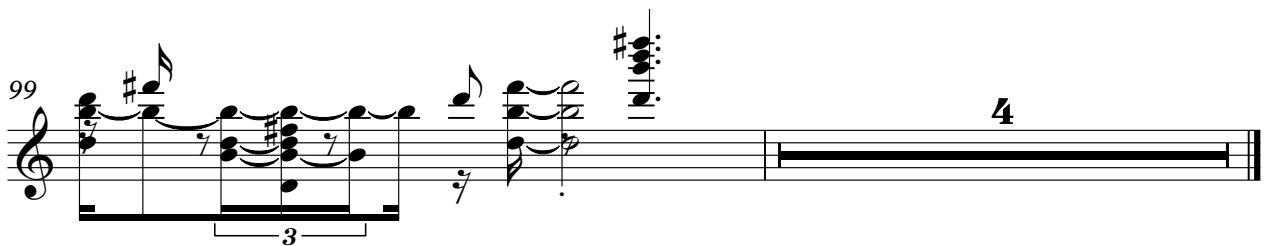

Distortio

Jann Arden - Insensitive

♩ = 92,000549

37

42

72

76

89

93

96

26

9

5

Jann Arden - Insensitive

Electric

♩ = 92,000549

25

28

30

32

34

2

38

40

42

3

3

44

16

2

Electric

61

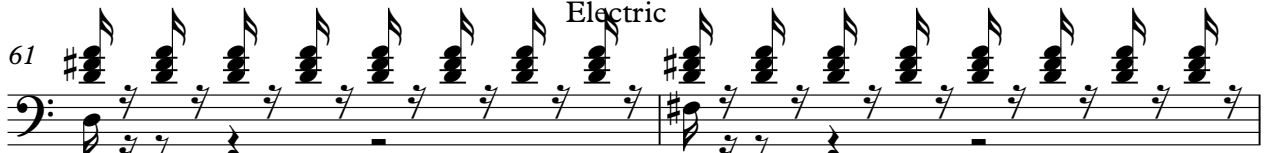

63

65

67

74

80

82

84

86

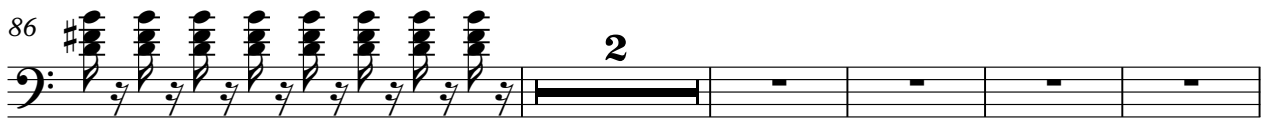

93

Honky Ton

Jann Arden - Insensitive

♩ = 92,000549

7

12

91

96

Jann Arden - Insensitive

Synth Bas

♩ = 92,000549

2

7

12

18

24

30

35

41

47

53

V.S.

59

65

70

76

82

87

93

98

Jann Arden - Insensitive

Synth Str

♩ = 92,000549

8

16

21

27

33

40

48

53

59

V.S.

64

71

76

81

87

96

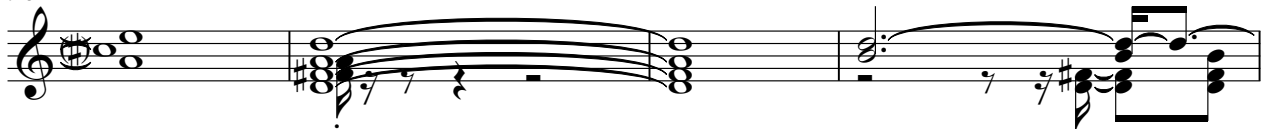

100

♩ = 92,000549

10

15

19

23

27

30

34

38

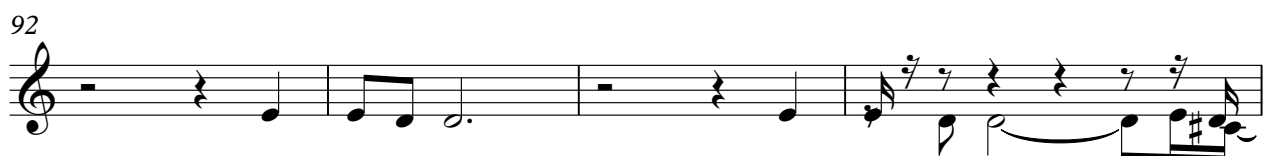
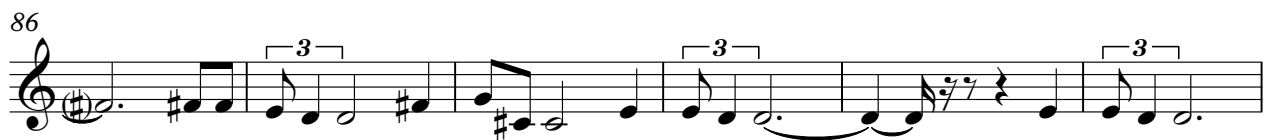

96

5

♩ = 92,000549

10

15

20

24

28

32

37

3

45

51

56

61

65

70

80

84

89

95

Jann Arden - Insensitive

Voice Ooh

♩ = 92,000549

4

9

16

26

31

35

63

67

79

83

87

3

2

5

3

2

2

Voice Ooh

94

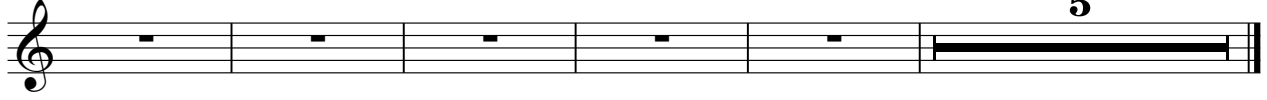

5