

Japanese - shrook

♩ = 170,000092

Musical score for the first system, featuring the following instruments:

- Trombone
- Percussion
- Marimba
- Electric Bass
- FM Synth
- Tape Sampler Keyboard [Brass]
- Lead 8 (Bass + Lead)
- Viola
- Violoncello

The score is in 4/4 time and includes a tempo marking of ♩ = 170,000092. The Viola and Violoncello parts are grouped together with a brace and share the same tempo marking.

Musical score for the second system, featuring the following instruments:

- Perc.
- E. Bass
- Tape Smp. Brs
- Vc.

6

- Perc.**: Measure 6 is a whole rest. Measure 7 has a snare drum hit (marked with an asterisk) and a bass drum hit (marked with a circled 'd').
- E. Bass**: Measure 6 is a whole rest. Measure 7 has a quarter note G2, a quarter rest, a quarter note F2, and a quarter rest.
- Tape Smp.**: Measure 6 is a whole rest. Measure 7 has a quarter rest, a quarter note G2, a quarter rest, a quarter note F2, and a quarter rest.
- Vc.**: Measure 6 has a quarter note G2, a quarter rest, a quarter note F2, and a quarter rest. Measure 7 has a quarter note G2, a quarter rest, a quarter note F2, and a quarter rest.

8

- Perc.**: Measure 8 is a whole rest. Measure 9 has a snare drum hit (marked with an asterisk) and a bass drum hit (marked with a circled 'd').
- E. Bass**: Measure 8 is a whole rest. Measure 9 has a quarter note G2, a quarter rest, a quarter note F2, and a quarter rest.
- Tape Smp.**: Measure 8 has a quarter note G2, a quarter rest, a quarter note F2, and a quarter rest. Measure 9 has a quarter note G2, a quarter rest, a quarter note F2, and a quarter rest.
- Vc.**: Measure 8 has a quarter note G2, a quarter rest, a quarter note F2, and a quarter rest. Measure 9 has a quarter note G2, a quarter rest, a quarter note F2, and a quarter rest.

10 3

Perc.

Mar.

J. Gtr.

E. Bass

FM

Tape Smp. Brs

Vla.

Vc.

12

Perc.

Mar.

J. Gtr.

E. Bass

FM

Tape Smp. Brs

Vla.

Vc.

14

Perc. Mar. J. Gtr. E. Bass FM Tape Smp. Brs Vla. Vc.

16

Perc.

Mar.

J. Gtr.

E. Bass

FM

Tape Smp. Brs

Vla.

Vc.

18

21

24

27

30

Tbn.

Perc.

Mar.

E. Bass

FM

Vla.

32

Tbn.

Perc.

E. Bass

FM

Lead 8

Vla.

35

- J. Gtr. (Jazz Guitar):** Plays a complex, fast-moving line with many slurs and ties.
- Vla. (Viola):** Plays chords in the upper register.
- Vc. (Violoncello):** Plays chords in the lower register.

41

44

47

Tbn.

Perc.

J. Gtr.

E. Bass

FM

Tape Smp. Brs

Vla.

49

Tbn.

Perc.

J. Gtr.

E. Bass

FM

Vla.

51

Tbn.

Perc.

J. Gtr.

E. Bass

FM

Tape Smp. Brs

Vla.

54

Tbn.

Perc.

J. Gtr.

E. Bass

FM

Tape Smp. Brs

Vla.

56

Tbn.

Perc.

J. Gtr.

E. Bass

FM

Tape Smp. Brs

Vla.

58

Tbn.

Perc.

J. Gtr.

E. Bass

FM

Tape Smp. Brs

Vla.

60

Tbn.

Perc.

J. Gtr.

E. Bass

FM

Tape Smp. Brs

Vla.

62

Tbn.

Perc.

J. Gtr.

E. Bass

FM

Tape Smp. Brs

Vla.

64 17

Tbn.

Perc.

J. Gtr.

E. Bass

FM

Tape Smp. Brs

Vla.

Detailed description of the musical score: The score is for a jazz ensemble. It consists of seven staves. The Tbn. staff (top) is in bass clef and contains a melodic line with triplet markings. The Perc. staff is in common time and features a complex rhythmic pattern with 'x' marks indicating specific percussion sounds. The J. Gtr. staff is in treble clef and plays a driving eighth-note rhythm. The E. Bass staff is in bass clef and has a steady eighth-note bass line. The FM (Fingered Mute) staff is in treble clef and consists of block chords. The Tape Smp. Brs (Tape Sample Brass) staff is in treble clef and has a sparse, rhythmic accompaniment. The Vla. (Vibraphone) staff is in bass clef and features a complex, multi-measure rhythmic pattern.

67

Tbn.

Perc.

Mar.

J. Gtr.

E. Bass

FM

Tape Smp. Brs

Vla.

Vc.

70

Perc. 

Mar. 

J. Gtr. 

E. Bass 

FM 

Tape Smp. Brs 

Vla. 

Vc. 

72

Perc.

Mar.

J. Gtr.

E. Bass

FM

Tape Smp. Brs

Vla.

Vc.

74

Perc. Mar. J. Gtr. E. Bass FM Tape Smp. Brs Vla. Vc.

78

80

Tbn.

Perc.

J. Gtr.

E. Bass

FM

Tape Smp. Brs

Vla.

Vc.

82

Tbn.

Perc.

Mar.

J. Gtr.

E. Bass

FM

Tape Smp. Brs.

Vla.

Vc.

84

Tbn.

Perc.

Mar.

J. Gtr.

E. Bass

FM

Vla.

Vc.

86

Tbn.

Perc.

E. Bass

FM

Vla.

88

90

92

Tbn.

Perc.

E. Bass

FM

Vla.

94

Tbn.

Perc.

E. Bass

FM

Vla.

97

Tbn.

Perc.

J. Gtr.

E. Bass

FM

Tape Smp. Brs

Vla.

Vc.

99

Tbn.

Perc.

J. Gtr.

E. Bass

FM

Vla.

Vc.

101

Tbn.

Perc.

J. Gtr.

E. Bass

FM

Tape Smp. Brs

Vla.

Vc.

103

Tbn.
Perc.
J. Gtr.
E. Bass
FM
Vla.
Vc.

105

Tbn.
Perc.
E. Bass
FM
Tape Smp. Brs
Vla.

108

Tbn.

Perc.

J. Gtr.

E. Bass

FM

Tape Smp. Brs

Vla.

111

Tbn.

Perc.

J. Gtr.

E. Bass

FM

Vla.

114

Tbn.

Perc.

J. Gtr.

E. Bass

FM

Tape Smp. Brs

Vla.

Detailed description of measures 114-115: This system contains measures 114 and 115. The Tbn. part has a melodic line starting in measure 114. The Perc. part features a consistent rhythmic pattern of eighth notes. The J. Gtr. part plays a rhythmic accompaniment. The E. Bass part provides a steady bass line. The FM part consists of block chords. The Tape Smp. Brs part has a few notes in measure 115. The Vla. part plays a rhythmic accompaniment similar to the guitar.

116

Tbn.

Perc.

J. Gtr.

E. Bass

FM

Tape Smp. Brs

Vla.

Detailed description of measures 116-117: This system contains measures 116 and 117. The Tbn. part continues its melodic line. The Perc. part maintains its rhythmic pattern. The J. Gtr. part continues its accompaniment. The E. Bass part continues its bass line. The FM part continues with block chords. The Tape Smp. Brs part has a few notes in measure 117. The Vla. part continues its rhythmic accompaniment.

118

Tbn.

Perc.

J. Gtr.

E. Bass

FM

Tape Smp. Brs

Vla.

120

Tbn.

Perc.

J. Gtr.

E. Bass

FM

Tape Smp. Brs

Vla.

124

Tbn.

Perc.

Mar.

J. Gtr.

E. Bass

FM

Tape Smp. Brs.

Vla.

Vc.

128

130

Musical score for Percussion (Perc.), Maracas (Mar.), J. Gtr., E. Bass, FM, Tape Smp. Brs, Vla., and Vc. The score is divided into two systems. The first system contains Perc., Mar., J. Gtr., E. Bass, and FM. The second system contains Tape Smp. Brs, Vla., and Vc. The Percussion part features a complex rhythmic pattern with accents and slurs. The Maracas part includes triplets and slurs. The J. Gtr. part has a rhythmic pattern with slurs. The E. Bass part has a simple rhythmic pattern. The FM part has a complex rhythmic pattern with slurs. The Tape Smp. Brs part has a simple rhythmic pattern. The Vla. part has a complex rhythmic pattern with slurs. The Vc. part has a complex rhythmic pattern with slurs.

This musical score is arranged for a large ensemble. The instruments and their parts are as follows:

Tbn.

3

Perc.

J. Gtr.

E. Bass

FM

Tape Smp. Brs

Vla.

Vc.

136

Tbn.

Perc.

J. Gtr.

E. Bass

FM

Tape Smp. Brs

Vla.

Vc.

138

Tbn.

Perc.

Mar.

J. Gtr.

E. Bass

FM

Tape Smp. Brs

Vla.

Vc.

140

143

146

Tbn.

Perc.

E. Bass

FM

Vla.

148

Tbn.

Perc.

E. Bass

FM

Vla.

150

152

154 47

Tbn.

Perc.

J. Gtr.

E. Bass

FM

Vla.

Vc.

157

Tbn.

Perc.

J. Gtr.

E. Bass

FM

Tape Smp. Brs

Vla.

Vc.

160 49

Tbn.
Perc.
J. Gtr.
E. Bass
FM
Vla.
Vc.

162

Tbn.
Perc.
E. Bass
FM
Tape Smp. Brs.
Vla.

164

167

169

Tbn.

Perc.

J. Gtr.

E. Bass

FM

Tape Smp. Brs

Vla.

171

Tbn.

Perc.

J. Gtr.

E. Bass

FM

Vla.

173

Tbn.

Perc.

J. Gtr.

E. Bass

FM

Tape Smp. Brs

Vla.

175

Tbn.

Perc.

J. Gtr.

E. Bass

FM

Tape Smp. Brs

Vla.

177

Tbn.

Perc.

J. Gtr.

E. Bass

FM

Tape Smp. Brs

Vla.

179

Tbn.

Perc.

J. Gtr.

E. Bass

FM

Vla.

181

Tbn.

Perc.

J. Gtr.

E. Bass

FM

Tape Smp. Brs

Vla.

Vc.

183

Tbn.

Perc.

J. Gtr.

E. Bass

FM

Vla.

Vc.

185

Tbn.

Perc.

J. Gtr.

E. Bass

FM

Tape Smp. Brs

Vla.

Vc.

3

187

Tbn.

Perc.

J. Gtr.

E. Bass

FM

Vla.

Vc.

189

Tbn.

Perc.

J. Gtr.

E. Bass

FM

Tape Smp. Brs

Vla.

191

Tbn.

Perc.

Mar.

J. Gtr.

E. Bass

FM

Tape Smp. Brs

Vla.

193

Tbn.

Perc.

J. Gtr.

E. Bass

FM

Tape Smp. Brs

Lead 8

Vla.

195

Tbn.
Perc.
J. Gtr.
E. Bass
FM
Vla.

197

Perc.
Mar.
E. Bass
FM
Tape Smp. Brs
Vc.

Trombone

55

58

61

64

67

78

81

85

88

91

Trombone

93

96

99

102

104

107

111

116

119

122

Trombone

133

136

138

142

145

147

149

151

153

156

Trombone

159

161

163

166

170

174

177

179

181

185

6

Trombone

189

191

195

Japanese - shrook

Percussion

♩ = 170,000092

2

10

13

16

19

22

25

28

31

34

V.S.

37

40

43

46

49

52

55

58

61

64

69

72

75

78

81

84

87

90

93

96

99

102

105

108

111

114

117

120

123

126

129

132

135

138

141

144

147

150

153

156

V.S.

159

162

165

168

171

174

177

180

183

186

Percussion

189

192

195

197

Marimba

Japanese - shrook

♩ = 170,000092

10

13

16

18

11

11

30

38

38

70

73

76

6

83 40

125

128

131 6

139 51

192 4

197 3

♩ = 170,000092

10

13

16

16

19

37

40

42

45

48

51

54

57

60

63

66

70

73

76

79

82

85 **12**

99

102

105 **4**

111

114

116

119

122

125

V.S.

128

131

134

137

140

12

154

157

160

4

166

169

Electric Bass

Japanese - shrook

♩ = 170,000092

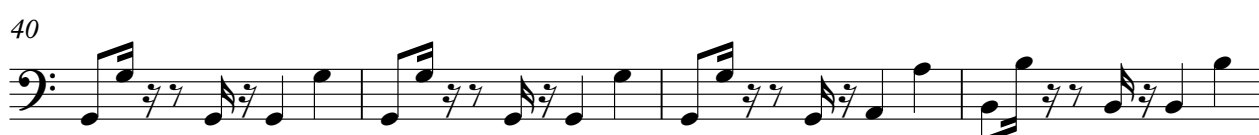
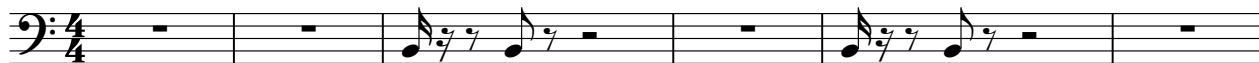

V.S.

44

48

52

56

60

64

69

73

77

81

85

89

93

97

101

105

109

113

117

121

V.S.

125

129

133

137

141

145

149

153

157

161

165

169

173

177

181

185

189

193

197

3

♩ = 170,000092

10

14

18

22

26

30

34

38

42

46

50

54

57

61

64

69

73

77

81

85

89

93

97

101

105

109

113

117

121

125

129

133

137

141

145

149

153

157

161

165

169

173

177

181

185

189

193

196

Japanese - shrook

Tape Sampler Keyboard [Brass]

♩ = 170,000092

Tape Sampler Keyboard [Brass]

68

73

79

84

107

114

119

123

2

130

137

13

154

3

5

165

3

2

173

177

3

182

3

2

Tape Sampler Keyboard [Brass]

189

193

Lead 8 (Bass + Lead)

Japanese - shrook

♩ = 170,000092

30

33

161

7

Viola

Japanese - shrook

♩ = 170,000092

10

14

17

20

23

26

29

32

35

38

V.S.

41

44

47

50

53

56

59

62

65

70

73

76

79

82

85

88

91

94

97

100

103

106

109

112

115

118

121

124

127

130

133

136

139

142

145

148

151

154

157

160

V.S.

193

195

Violoncello

Japanese - shrook

♩ = 170,000092

5

8

10

12

15

18

16

36

39

42

25

2
68 Violoncello

71

74

77

80

82

85 12

102 20

125

128

Violoncello

131

134

137

140

156

161

183

186

197
