

Japanese Muziek ProductenDiversen - Anniversary

♩ = 109,001724

FLUTE

PAN FLUTE

DRUMS

STEEL GTR

+GTFEEDBCK

FRETLESS

HONKYTONK

ORGAN 1

SYNVOX

♩ = 109,001724

PIZZICATO

A.PIANO 2

DRUMS

5

PAN FLUTE

DRUMS

STEEL GTR

+GTFEEDBCK

FRETLESS

HONKY TONK

DRUMS

Detailed description of measures 5-6: The score is for measures 5 and 6. The Pan Flute part starts with a treble clef and a key signature of one flat. It plays a series of notes: G4, A4, Bb4, A4, G4, F4, E4, D4. The Drums part features a steady eighth-note pattern. The Steel Guitar part includes two staves (T and B) with fret numbers: T (1, 0, 1, 0, 3, 0, 3) and B (1, 1, 1, 3, 3, 1). The +GTFEEDBCK part has a treble clef and shows a feedback effect starting in measure 6. The Fretless part has a bass clef and plays a low note (Bb2) in measure 5, which is sustained into measure 6. The Honky Tonk part has a grand staff with a key signature of one flat, playing a sustained chord in measure 5 and a different chord in measure 6. The bottom Drums part has a treble clef and plays a complex eighth-note pattern.

7

PAN FLUTE

DRUMS

STEEL GTR

+GTFEEDBCK

FRETLESS

HONKY TONK

DRUMS

Detailed description of measures 7-8: The score is for measures 7 and 8. The Pan Flute part starts with a treble clef and a key signature of one flat. It plays a series of notes: Bb4, A4, G4, F4, E4, D4, C4. The Drums part features a steady eighth-note pattern. The Steel Guitar part includes two staves (T and B) with fret numbers: T (3, 0, 0) and B (1, 3, 3, 5, 5, 5, 5). The +GTFEEDBCK part has a treble clef and shows a feedback effect starting in measure 8. The Fretless part has a bass clef and plays a low note (Bb2) in measure 7, which is sustained into measure 8. The Honky Tonk part has a grand staff with a key signature of one flat, playing a sustained chord in measure 7 and a different chord in measure 8. The bottom Drums part has a treble clef and plays a complex eighth-note pattern.

9

PAN FLUTE

DRUMS

STEEL GTR

FRETLESS

HONKY TONK

DRUMS

11

FLUTE

DRUMS

STEEL GTR

FRETLESS

HONKY TONK

DRUMS

13

FLUTE

DRUMS

STEEL GTR

FRETLESS

HONKY TONK

DRUMS

15

FLUTE

DRUMS

STEEL GTR

FRETLESS

HONKY TONK

DRUMS

17

FLUTE

DRUMS

STEEL GTR

FRETLESS

HONKY TONK

DRUMS

19

FLUTE

DRUMS

STEEL GTR

FRETLESS

HONKY TONK

DRUMS

21

FLUTE

DRUMS

STEEL GTR

FRETLESS

HONKY TONK

DRUMS

23

FLUTE

DRUMS

STEEL GTR

FRETLESS

HONKY TONK

DRUMS

25

FLUTE

DRUMS

STEEL GTR

FRETLESS

HONKY TONK

DRUMS

27

FLUTE

DRUMS

FRETLESS

HONKY TONK

ORGAN 1

DRUMS

29

FLUTE

DRUMS

FRETLESS

HONKY TONK

ORGAN 1

DRUMS

31

FLUTE

DRUMS

FRETLESS

HONKY TONK

ORGAN 1

DRUMS

33

FLUTE

PAN FLUTE

DRUMS

FRETLESS

HONKY TONK

ORGAN 1

DRUMS

35

FLUTE

PAN FLUTE

DRUMS

STEEL GTR

FRETLESS

HONKY TONK

ORGAN 1

DRUMS

1 3 3 0 3 3

37

FLUTE

PAN FLUTE

DRUMS

STEEL GTR

FRETLESS

HONKY TONK

DRUMS

39

FLUTE

PAN FLUTE

DRUMS

STEEL GTR

FRETLESS

HONKY TONK

DRUMS

45

FLUTE

DRUMS

STEEL GTR

FRETLESS

HONKY TONK

PIZZICATO

DRUMS

47

FLUTE

DRUMS

STEEL GTR

FRETLESS

HONKY TONK

PIZZICATO

DRUMS

49

FLUTE

DRUMS

STEEL GTR

FRETLESS

HONKY TONK

PIZZICATO

DRUMS

51

FLUTE

DRUMS

STEEL GTR

+GTFEEDBCK

FRETLESS

HONKY TONK

ORGAN 1

DRUMS

53

FLUTE

DRUMS

+GTFEEDBCK

FRETLESS

HONKY TONK

ORGAN 1

DRUMS

55

FLUTE

DRUMS

+GTFEEDBCK

FRETLESS

HONKY TONK

ORGAN 1

DRUMS

57

FLUTE

DRUMS

+GTFEEDBCK

FRETLESS

HONKY TONK

ORGAN 1

DRUMS

59

FLUTE

DRUMS

+GTFEEDBCK

FRETLESS

HONKY TONK

ORGAN 1

A.PIANO 2

DRUMS

67

FLUTE

PAN FLUTE

DRUMS

FRETLESS

ORGAN 1

A.PIANO 2

DRUMS

69

FLUTE

PAN FLUTE

DRUMS

+GTFEEDBCK

FRETLESS

HONKY TONK

ORGAN 1

DRUMS

71

FLUTE

PAN FLUTE

DRUMS

+GTFEEDBCK

FRETLESS

HONKY TONK

ORGAN 1

DRUMS

- FLUTE**: Treble clef, melodic line with slurs.
- PAN FLUTE**: Treble clef, melodic line with slurs.
- DRUMS**: Drum notation with a rhythmic pattern, some notes marked with an 'x'.
- +GTFEEDBCK**: Treble clef, melodic line with slurs.
- FRETLESS**: Bass clef, melodic line with slurs.
- HONKY TONK**: Treble clef, chordal accompaniment.
- ORGAN 1**: Treble and Bass clefs, chordal accompaniment.
- DRUMS**: Drum notation with a complex rhythmic pattern, many notes marked with an 'x'.

73

FLUTE

PAN FLUTE

DRUMS

+GTFEEDBCK

FRETLESS

HONKY TONK

ORGAN 1

DRUMS

75

FLUTE

PAN FLUTE

DRUMS

+GTFEEDBCK

FRETLESS

HONKY TONK

ORGAN 1

DRUMS

Detailed description of the musical score: The score is for page 20, starting at measure 75. It features eight staves. The top two staves are for Flute and Pan Flute, both in treble clef. The third staff is for Drums, in a drum clef, showing a steady eighth-note pattern with some notes marked with an 'x'. The fourth staff is for +GTFEEDBCK, in treble clef, with a few notes. The fifth staff is for FRETLESS, in bass clef, with a few notes. The sixth staff is for HONKY TONK, in treble clef, with block chords. The seventh staff is for ORGAN 1, in grand staff (treble and bass clefs), with block chords. The eighth staff is for a second DRUMS part, in treble clef, with a complex rhythmic pattern of many notes, many marked with an 'x'.

77

FLUTE

PAN FLUTE

DRUMS

+GTFEEDBCK

FRETLESS

HONKY TONK

ORGAN 1

DRUMS

Detailed description of the musical score: The score is arranged in a vertical stack of staves. From top to bottom: 1. Flute: Treble clef, melodic line with slurs. 2. Pan Flute: Treble clef, melodic line with slurs. 3. Drums: Drum clef, rhythmic pattern with 'x' marks on some notes. 4. +GTFEEDBCK: Treble clef, melodic line with slurs. 5. FRETLESS: Bass clef, melodic line with slurs. 6. HONKY TONK: Treble clef, block chords with slurs. 7. ORGAN 1: Treble and Bass clefs, block chords with slurs. 8. DRUMS: Treble clef, complex rhythmic pattern with many notes and slurs.

79

FLUTE

PAN FLUTE

DRUMS

+GTFEEDBCK

FRETLESS

HONKY TONK

ORGAN 1

A.PIANO 2

DRUMS

81

FLUTE

PAN FLUTE

DRUMS

+GTFEEDBCK

FRETLESS

HONKY TONK

ORGAN 1

A.PIANO 2

DRUMS

83

FLUTE

PAN FLUTE

DRUMS

+GTFEEDBCK

FRETLESS

HONKY TONK

ORGAN 1

DRUMS

85

FLUTE

PAN FLUTE

DRUMS

HONKY TONK

SYNVOX

DRUMS

87

FLUTE

PAN FLUTE

DRUMS

HONKY TONK

SYNVOX

DRUMS

89

FLUTE

PAN FLUTE

DRUMS

HONKY TONK

SYNVOX

DRUMS

91

FLUTE

PAN FLUTE

DRUMS

HONKY TONK

SYNVOX

DRUMS

93

FLUTE

PAN FLUTE

DRUMS

HONKY TONK

SYNVOX

PIZZICATO

DRUMS

95

FLUTE

PAN FLUTE

DRUMS

HONKY TONK

SYNVOX

PIZZICATO

DRUMS

97

FLUTE

PAN FLUTE

DRUMS

HONKY TONK

SYNVOX

PIZZICATO

DRUMS

99

FLUTE

PAN FLUTE

DRUMS

+GTFEEDBCK

HONKY TONK

SYNVOX

PIZZICATO

DRUMS

101

PAN FLUTE

DRUMS

+GTFEEDBCK

FRETLESS

HONKY TONK

SYNVOX

PIZZICATO

DRUMS

103

PAN FLUTE

DRUMS

+GTFEEDBCK

FRETLESS

HONKY TONK

SYNVOX

PIZZICATO

DRUMS

105

PAN FLUTE

DRUMS

+GTFEEDBCK

FRETLESS

HONKY TONK

SYNVOX

PIZZICATO

DRUMS

107

PAN FLUTE

DRUMS

+GTFEEDBCK

FRETLESS

HONKY TONK

SYNVOX

PIZZICATO

DRUMS

109

PAN FLUTE

DRUMS

+GTFEEDBCK

FRETLESS

HONKY TONK

SYNVOX

PIZZICATO

DRUMS

111

PAN FLUTE

DRUMS

+GTFEEDBCK

FRETLESS

HONKY TONK

SYNVOX

PIZZICATO

DRUMS

113

PAN FLUTE

DRUMS

+GTFEEDBCK

FRETLESS

HONKY TONK

SYNVOX

PIZZICATO

DRUMS

115

PAN FLUTE

DRUMS

+GTFEEDBCK

FRETLESS

HONKY TONK

SYNVOX

PIZZICATO

DRUMS

117

PAN FLUTE

DRUMS

+GTFEEDBCK

FRETLESS

HONKY TONK

SYNVOX

PIZZICATO

DRUMS

119

PAN FLUTE

DRUMS

+GTFEEDBCK

FRETLESS

HONKY TONK

SYNVOX

PIZZICATO

DRUMS

121

PAN FLUTE

DRUMS

+GTFEEDBCK

FRETLESS

HONKY TONK

SYNVOX

PIZZICATO

DRUMS

123

PAN FLUTE

DRUMS

+GTFEEDBCK

HONKY TONK

SYNVOX

DRUMS

FLUTE

Japanese Muziek ProductenDiversen - Anniversary

♩ = 109,001724

9

14

18

22

26

31

36

41

46

50

V.S.

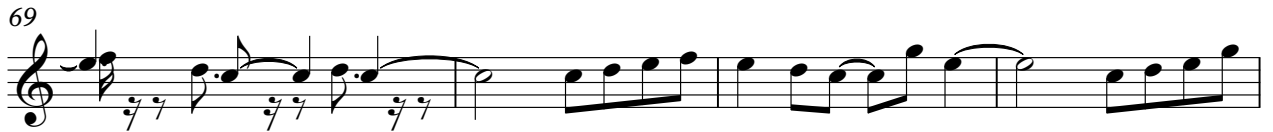

FLUTE

3

116

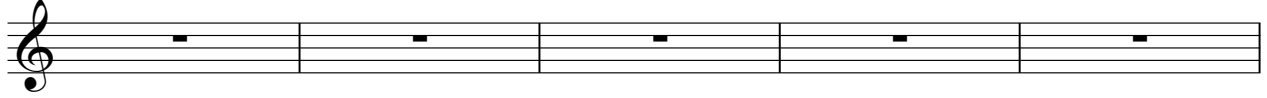

121

PAN FLUTE

Japanse Muziek ProductenDiversen - Anniversary

♩ = 109,001724

7

18

37

43

70

76

82

88

94

V.S.

100

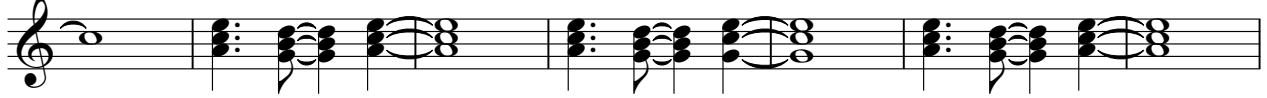

107

113

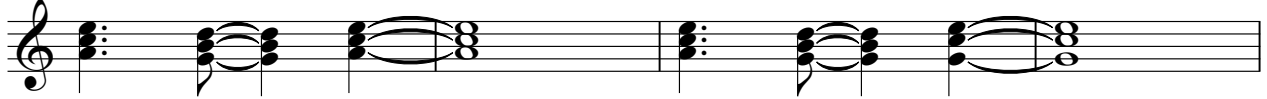

117

121

DRUMS

Japanese Muziek ProductenDiversen - Anniversary

♩ = 109,001724

4/4

6

9

12

15

18

21

24

26

29

V.S.

32

35

38

41

43

46

49

51

54

57

DRUMS

61

67

71

74

77

80

83

86

89

92

V.S.

95

98

101

104

107

110

113

116

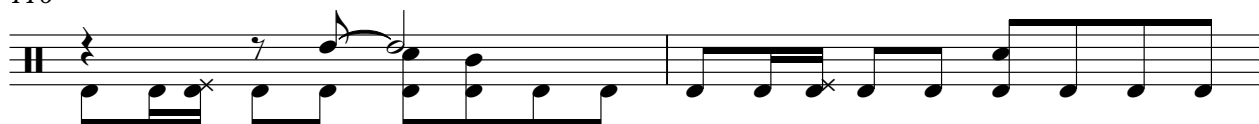

118

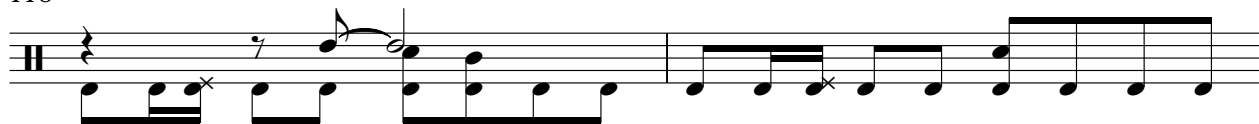

120

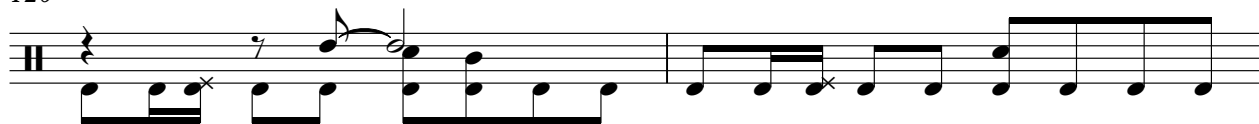

DRUMS

122

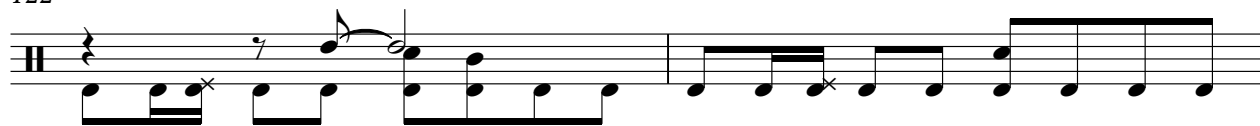

124

3

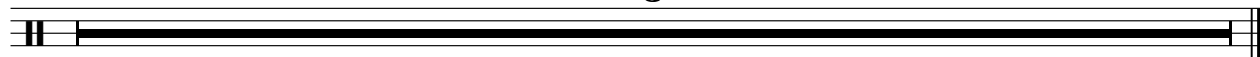

STEEL GTR

♩ = 109,001724

D				
T			3	0 0
A				0 0 0 1 1
B			1 3 3	0 0 0 0
D			1 1 1	1 1

6

T	3	0 0	3	0 0	0 1 1	1	0 1 0 3	3	0 0
A					0 0 0		1 1 0 3		
B	1 3 3	1 1 1	1 3 3	1 1 1	5 5 5 5	1 1		1 3 3	1 1 1

11

T		3 3 3	0	1 1	0 3 3	0 1 1	3	0 0
A		3		1 1	3 3	0 0 0		3 3
B	1			1 1 1	3 3 3			

16

T		1 1	0 3 3	0 1 1	1 3 3	1	0 0
A		0					
B	1 1		3 3	0 0 0	1 1		0 0

21

T	1 3 3		1 0	1	1 3 3	1	0 0	3 3	1 3 1
A			1 0	0 1					
B	1 1		1 1		1 1		0 0		

26

T	3				3	0 0		1 1
A	0				3 3 3			0 1 1
B	5				1 3 3			1 1

8

38

T		0 3 3	0 1 1	3	0 0		1 1	0 3 3
A		3 3	0 0 0	3 3			1 1	3 3
B		3 3 3						

43

T		0 1 1	1 3 3	1	0 0		1 3 3
A		0 0 0	1 1				1 1
B				0 0			

47

T		1 0	1	1 3 3	1	0 0	1 3 3	1 3 1
A		0						
B	1 1			1 1		0 0		

51

T	3							
A	0							
B	5							

64

2
117

STEEL GTR

T				
A				
B				

122

3

T				
A				
B				

+GTFEEDBCK

Japanese Muziek ProductenDiversen - Anniversary

♩ = 109,001724

4 10

18

8 17 8

51

58

9

72

79

83

15

2

+GTFEEDBCK

100

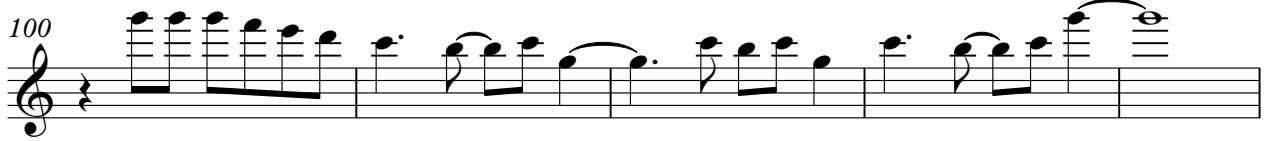

105

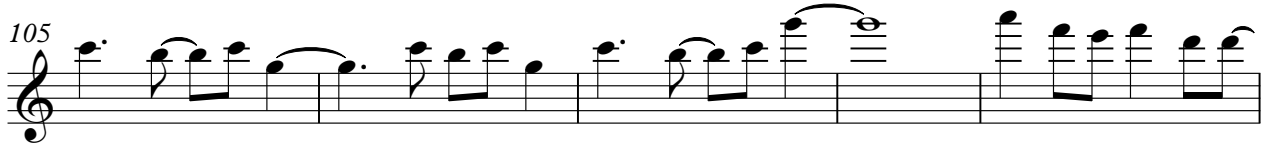

110

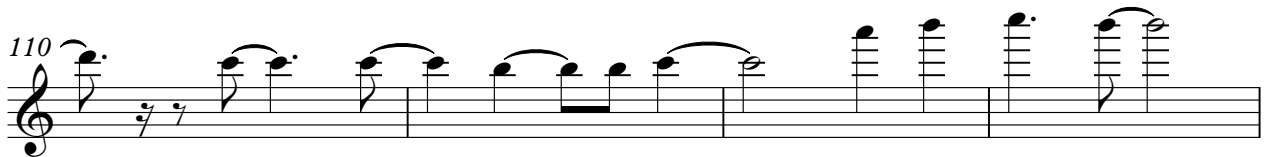

114

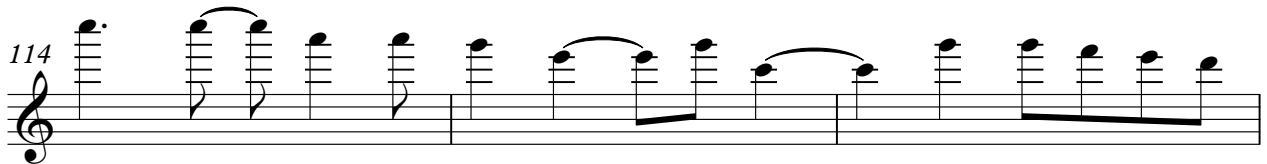

117

120

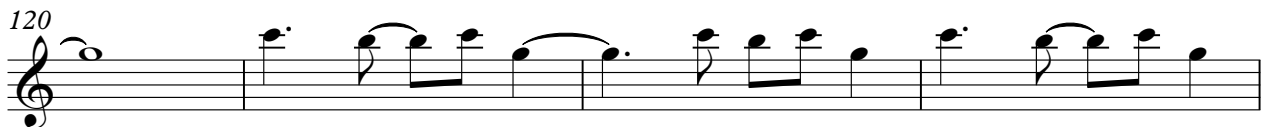

124

3

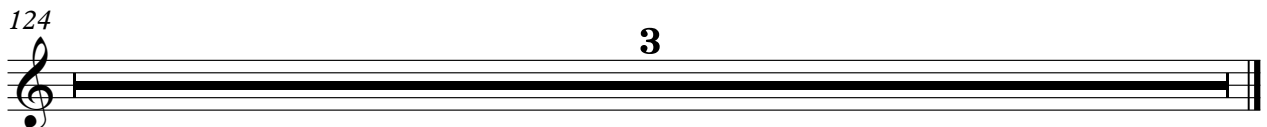

FRETLESS

Japanse Muziek ProductenDiversen - Anniversary

♩ = 109,001724

9

18

26

33

41

50

56

62

68

V.S.

74

81

101

106

111

116

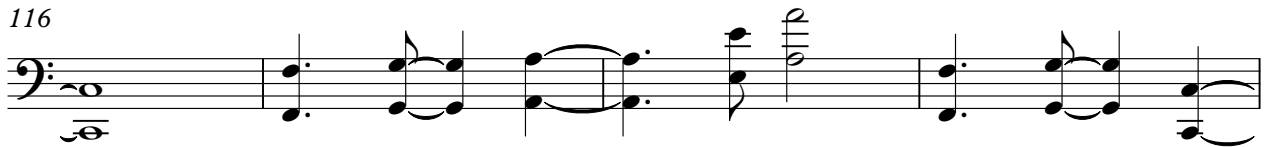

120

123

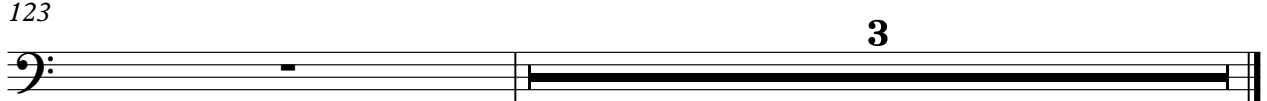

HONKY TONK

♩ = 109,001724

9

18

26

33

38

V.S.

43

50

57

9

71

78

85

92

99

106

HONKY TONK

112

116

120

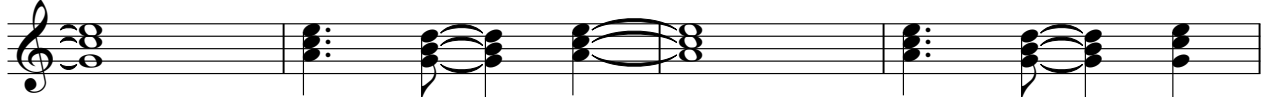

124

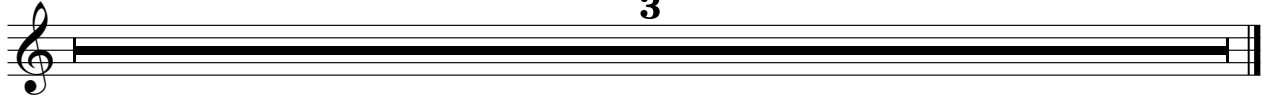

ORGAN 1

Japanse Muziek ProductenDiversen - Anniversary

♩ = 109,001724

16 8

26

32 7

43 8

56

63

69

76

V.S.

2

ORGAN 1

82

31

31

116

121

3

♩ = 109,001724

4/4

16

8

26

17

8

34

86

93

99

105

111

116

120

124

2

PIZZICATO

Japanse Muziek ProductenDiversen - Anniversary

♩ = 109,001724

16 8

26 17

46 42

50 96 100 104 108 112 116

V.S.

2

PIZZICATO

119

122

3

A.PIANO 2

Japanse Muziek ProductenDiversen - Anniversary

♩ = 109,001724

16 8

26

17 8 8

60

65

11

80

33

116

121

3

DRUMS

Japanese Muziek ProductenDiversen - Anniversary

♩ = 109,001724

4
6
8
10
12
14
16
18
20

V.S.

V.S.

DRUMS

DRUMS

V.S.

DRUMS

DRUMS

122

124

3