

Japanese Muziek ProductenDiversen - D Yamoto

♩ = 78,000076

PICCOLO

FR. HORN

TRUMPET

TROMBONE

TIMPANI

DRUMS

FINGERBAS

CHOIR AAHS

♩ = 78,000076

STRINGS

Detailed description of the musical score: The score is for a full orchestra and choir. It is in 4/4 time with a tempo of 78,000076. The Piccolo part features a melodic line with sixteenth-note runs and slurs, marked with '6'. The French Horn part has a few notes, including a half note with a flat. The Trumpet part has a melodic line with slurs and accents. The Trombone part has a few notes, including a half note with a flat. The Timpani part has a rhythmic pattern of sixteenth notes, marked with '6'. The Drums part has a rhythmic pattern of eighth notes. The Fingerbass part has a few notes, including a half note. The Choir Aahs part has a melodic line with slurs and accents. The Strings part features a complex rhythmic pattern with sixteenth notes, marked with '6'. The score is written in 4/4 time and includes various musical notations such as slurs, accents, and dynamic markings.

Musical score for various instruments and choir. The score is written in 4/4 time and includes the following parts:

5 3

PICCOLO

FR. HORN

TRUMPET

TROMBONE

TIMPANI

DRUMS

FINGERDBAS

CHOIR AAHS

STRINGS

7 $\text{♩} = 145,001083$ 5

PICCOLO

FR. HORN

TRUMPET

TROMBONE

TIMPANI

FINGERDBAS

CHOIR AAHS

STRINGS

8

PICCOLO

TIMPANI

DRUMS

STRINGS

11

DRUMS

OVERDRIVE

CLEAN GTR

FINGERDBAS

14

17

19

PICCOLO

FR. HORN

TRUMPET

TROMBONE

DRUMS

OVERDRIVE

CLEAN GTR

FINGERDBAS

STRINGS

22

TRUMPET

TROMBONE

DRUMS

VIBRAPHONE

OVERDRIVE

CLEAN GTR

FINGERDBAS

24

TRUMPET

TROMBONE

DRUMS

VIBRAPHONE

OVERDRIVE

CLEAN GTR

FINGERDBAS

26

FR. HORN

TRUMPET

TROMBONE

DRUMS

VIBRAPHONE

OVERDRIVE

CLEAN GTR

FINGERDBAS

28

FR. HORN

TRUMPET

TROMBONE

DRUMS

VIBRAPHONE

OVERDRIVE

CLEAN GTR

FINGERDBAS

STRINGS

30

TROMBONE

DRUMS

CLEAN GTR

FINGERDBAS

CHOIR AAHS

STRINGS

32

TROMBONE

DRUMS

CLEAN GTR

FINGERDBAS

CHOIR AAHS

STRINGS

34

TRUMPET

TROMBONE

DRUMS

OVERDRIVE

CLEAN GTR

FINGERDBAS

CHOIR AAHS

STRINGS

36

TRUMPET

DRUMS

OVERDRIVE

FINGERDBAS

STRINGS

38

TRUMPET

DRUMS

VIBRAPHONE

OVERDRIVE

FINGERDBAS

STRINGS

40

FR. HORN

TROMBONE

DRUMS

VIBRAPHONE

SAW WAVE

OVERDRIVE

FINGERDBAS

STRINGS

Detailed description of the musical score: The score is for page 12, measures 40 and 41. It features eight staves. The FR. HORN and TROMBONE staves are mostly empty, indicating rests. The DRUMS staff shows a complex rhythmic pattern with many 'x' marks, likely representing cymbals or snare hits. The VIBRAPHONE staff has a melodic line with a triplet in measure 41. The SAW WAVE staff has a single note in measure 41. The OVERDRIVE staff has a rhythmic pattern of chords. The FINGERDBAS staff has a melodic line with various notes and rests. The STRINGS staff has a melodic line with a triplet in measure 41.

42

FR. HORN

TRUMPET

TROMBONE

DRUMS

VIBRAPHONE

SAW WAVE

OVERDRIVE

FINGERDBAS

STRINGS

44

FR. HORN

TRUMPET

TROMBONE

DRUMS

SAW WAVE

OVERDRIVE

FINGERDBAS

STRINGS

46

FR.HORN

TROMBONE

DRUMS

SAW WAVE

CLEAN GTR

FINGERDBAS

CHOIR AAHS

STRINGS

48

FR.HORN

TRUMPET

TROMBONE

DRUMS

CLEAN GTR

FINGERDBAS

CHOIR AAHS

STRINGS

50

FR. HORN

TRUMPET

TROMBONE

DRUMS

CLEAN GTR

FINGERDBAS

STRINGS

53

FR. HORN

TRUMPET

TROMBONE

DRUMS

CLEAN GTR

FINGERDBAS

56

DRUMS

FINGERDBAS

59

DRUMS

SAW WAVE

OVERDRIVE

FINGERDBAS

62

FR. HORN

DRUMS

SAW WAVE

OVERDRIVE

FINGERDBAS

64

FR. HORN

DRUMS

STRINGS

STRINGS

67

DRUMS

STRINGS

STRINGS

70

DRUMS

CHOIR AAHS

STRINGS

STRINGS

72

DRUMS

VIBRAPHONE

OVERDRIVE

FINGERDBAS

CHOIR AAHS

STRINGS

75

DRUMS

VIBRAPHONE

OVERDRIVE

FINGERDBAS

CHOIR AAHS

STRINGS

78

FR. HORN

TROMBONE

DRUMS

VIBRAPHONE

OVERDRIVE

FINGERDBAS

CHOIR AAHS

STRINGS

81

FR. HORN

TROMBONE

DRUMS

VIBRAPHONE

OVERDRIVE

FINGERDBAS

CHOIR AAHS

STRINGS

83

FR. HORN

TROMBONE

DRUMS

VIBRAPHONE

OVERDRIVE

FINGERDBAS

CHOIR AAHS

STRINGS

85

FR. HORN

TROMBONE

DRUMS

VIBRAPHONE

OVERDRIVE

CLEAN GTR

FINGERDBAS

CHOIR AAHS

STRINGS

87

FR. HORN

TROMBONE

DRUMS

VIBRAPHONE

OVERDRIVE

CLEAN GTR

FINGERDBAS

CHOIR AAHS

STRINGS

90

FR. HORN

TRUMPET

TROMBONE

DRUMS

CHOIR AAHS

93

FR. HORN

TRUMPET

TROMBONE

DRUMS

96

FR. HORN

TRUMPET

TROMBONE

DRUMS

98

FR. HORN

TRUMPET

TROMBONE

DRUMS

FINGERDBAS

STRINGS

100

FR. HORN
TRUMPET
TROMBONE
DRUMS
FINGERDBAS
STRINGS

102

FR. HORN
TRUMPET
TROMBONE
DRUMS
FINGERDBAS
STRINGS

104

FR. HORN
TRUMPET
TROMBONE
DRUMS
VIBRAPHONE
OVERDRIVE
FINGERDBAS

106

FR. HORN
TRUMPET
TROMBONE
DRUMS
VIBRAPHONE
OVERDRIVE
FINGERDBAS
STRINGS

108

TRUMPET

TROMBONE

DRUMS

OVERDRIVE

CLEAN GTR

FINGERDBAS

STRINGS

110

TRUMPET

TROMBONE

DRUMS

OVERDRIVE

CLEAN GTR

FINGERDBAS

STRINGS

112

TRUMPET

TROMBONE

DRUMS

OVERDRIVE

CLEAN GTR

FINGERDBAS

STRINGS

114

TRUMPET

TROMBONE

DRUMS

OVERDRIVE

CLEAN GTR

FINGERDBAS

CHOIR AAHS

STRINGS

116

TRUMPET

TROMBONE

DRUMS

SAW WAVE

OVERDRIVE

CLEAN GTR

FINGERDBAS

CHOIR AAHS

STRINGS

118

DRUMS

SAW WAVE

OVERDRIVE

CLEAN GTR

FINGERDBAS

CHOIR AAHS

120

FR. HORN

TRUMPET

TROMBONE

DRUMS

SAW WAVE

OVERDRIVE

CLEAN GTR

FINGERDBAS

CHOIR AAHS

STRINGS

122

FR. HORN
TRUMPET
TROMBONE
DRUMS
OVERDRIVE
FINGERDBAS
CHOIR AAHS
STRINGS

124

FR. HORN
TRUMPET
TROMBONE
DRUMS
OVERDRIVE
FINGERDBAS
CHOIR AAHS
STRINGS

126

FR. HORN

TRUMPET

TROMBONE

DRUMS

VIBRAPHONE

OVERDRIVE

FINGERDBAS

CHOIR AAHS

STRINGS

128

FR. HORN

TRUMPET

TROMBONE

DRUMS

VIBRAPHONE

OVERDRIVE

FINGERDBAS

CHOIR AAHS

STRINGS

130

FR. HORN

TRUMPET

TROMBONE

DRUMS

VIBRAPHONE

OVERDRIVE

CLEAN GTR

FINGERDBAS

CHOIR AAHS

STRINGS

132

FR. HORN

TROMBONE

DRUMS

CLEAN GTR

FINGERDBAS

CHOIR AAHS

STRINGS

134

FR. HORN

TRUMPET

TROMBONE

DRUMS

OVERDRIVE

CLEAN GTR

FINGERDBAS

CHOIR AAHS

STRINGS

136

FR. HORN

TRUMPET

TROMBONE

DRUMS

OVERDRIVE

CLEAN GTR

FINGERDBAS

138

FR. HORN

TRUMPET

TROMBONE

DRUMS

OVERDRIVE

FINGERDBAS

CHOIR AAHS

141

FR. HORN

TRUMPET

TROMBONE

DRUMS

OVERDRIVE

CLEAN GTR

FINGERDBAS

143

FR. HORN

TRUMPET

TROMBONE

DRUMS

OVERDRIVE

CLEAN GTR

FINGERDBAS

CHOIR AAHS

145

DRUMS

147

FR. HORN

TRUMPET

TROMBONE

DRUMS

OVERDRIVE

CLEAN GTR

FINGERDBAS

149

FR. HORN

TRUMPET

TROMBONE

DRUMS

OVERDRIVE

CLEAN GTR

FINGERDBAS

CHOIR AAHS

151

DRUMS

FINGERDBAS

6

6

153

FR. HORN

TRUMPET

TROMBONE

TIMPANI

DRUMS

OVERDRIVE

CLEAN GTR

FINGERDBAS

STRINGS

155

FR. HORN

TRUMPET

TROMBONE

TIMPANI

DRUMS

OVERDRIVE

CLEAN GTR

FINGERDBAS

STRINGS

Detailed description of the musical score: The score is for measures 155 and 156. The FR. HORN, TRUMPET, and TROMBONE parts consist of long, sustained notes with slurs. The TIMPANI part features a rhythmic pattern of sixteenth notes, with the number '6' appearing below the notes in measures 155 and 156. The DRUMS part shows a complex rhythmic pattern with 'x' marks indicating specific drum hits. The OVERDRIVE, CLEAN GTR, and FINGERDBAS parts have chords and rests. The STRINGS part has a triplet of notes in measure 155 and a long note in measure 156.

157

$\text{♩} = 88,001053$ $\text{♩} = 144,002304$

PICCOLO

FR. HORN

TRUMPET

TROMBONE

TIMPANI

DRUMS

CLEAN GTR

FINGERDBAS

STRINGS

$\text{♩} = 88,001053$ $\text{♩} = 144,002304$

PICCOLO

Japanse Muziek ProductenDiversen - D Yamoto

♩ = 78,000076

6 6 6

4

6 6 6

5

6 6 6

6

6 6 6

♩ = 145,001083

7

6 6 6 6

8

8

19

21

136

♩ = 88,00105002304

159

2

FR.HORN

Japanse Muziek ProductenDiversen - D Yamoto

♩ = 78,000076 ♩ = 145,001083

8 **9** **7** **6**

27 **11**

43

47

51 **8**

63 **12**

79

84 **4**

92

96

100

105

121

125

129

132

136

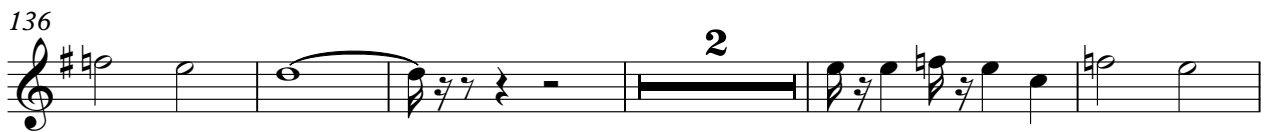

143

150

$\text{♩} = 88,041,062,304$

159

TRUMPET

Japanse Muziek ProductenDiversen - D Yamoto

♩ = 78,000076

6 ♩ = 145,001083

19

23

26

35

42

46

54

94

TRUMPET

3

154

♩ = 88, 0110502304

159

2

TROMBONE

Japanse Muziek ProductenDiversen - D Yamoto

♩ = 78,000076

♩ = 145,001083

42

46

50

80

85

93

97

103

107

111

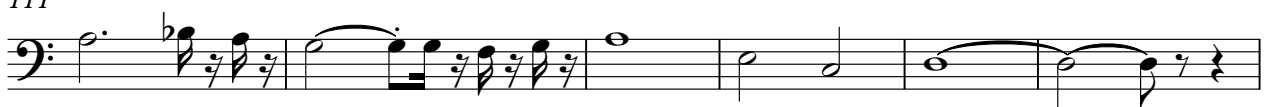

TROMBONE

117 **4**

124

128

131

135

141

148

155

$\text{♩} = 88,001043,002304$

159

2

DRUMS

Japanse Muziek ProductenDiversen - D Yamoto

♩ = 78,000076

7/4

7 ♩ = 145,001083

2

11

14

16

18

20

23

25

28

V.S.

DRUMS

30

32

34

36

38

40

42

44

46

48

DRUMS

51

54

56

58

60

62

64

66

68

70

V.S.

DRUMS

72

74

76

78

80

82

84

86

88

91

DRUMS

93

95

97

99

101

103

105

107

109

111

V.S.

113

115

117

119

121

123

125

127

129

131

DRUMS

133

135

137

139

141

143

145

147

149

151

V.S.

DRUMS

153

155

157

♩ = 88,001053 ♩ = 144,002304

159

2

An empty drum staff for measure 159, with a large '2' centered below the staff.

VIBRAPHONE

Japanse Muziek ProductenDiversen - D Yamoto

♩ = 78,000076 ♩ = 145,001083

5 15

23

27 8

40 29

73

80

86 15

105

108 19

129 26

♩ = 88,001062304

2

VIBRAPHONE

159

SAW WAVE

$\text{♪} = 78,000076$ $\text{♪} = 145,001083$

5 **33**

14

52

118

36 $\text{♪} = 88,001450$ $\text{♪} = 102304$

2

OVERDRIVE

Japanse Muziek ProductenDiversen - D Yamoto

♩ = 78,000076 ♩ = 145,001083

5 5 7

21

27

4

35

38

41

2

46

15 8

OVERDRIVE

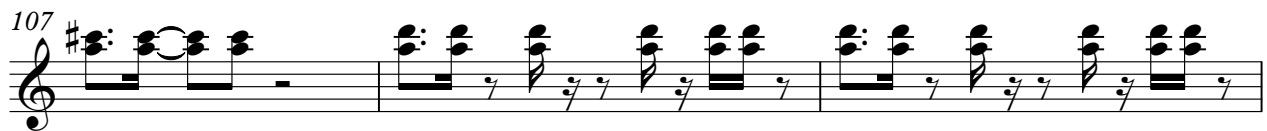

OVERDRIVE

119

123

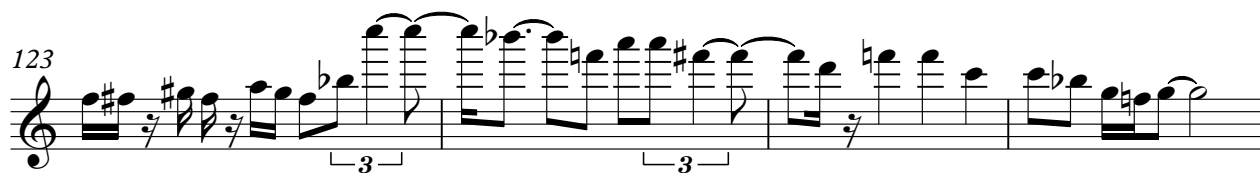

127

131

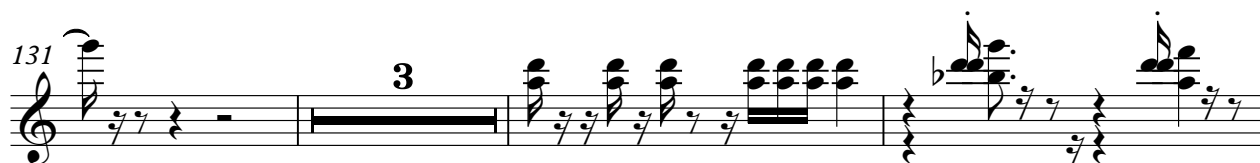

137

142

147

151

155

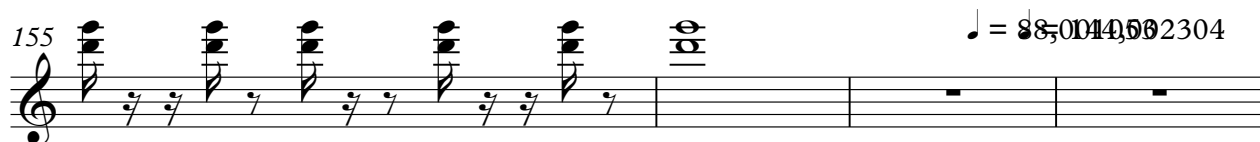

159

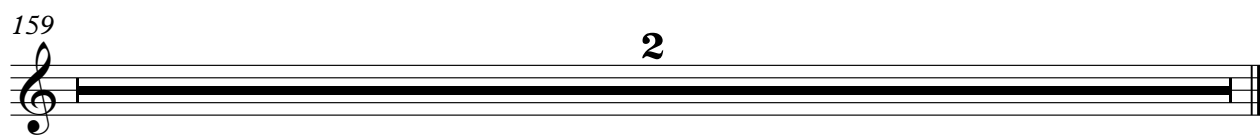

♩ = 78,000076 ♩ = 145,001083

5 5

14

17 4

23

26

30

33 11

46

49

52 31

86

89

110

114

117

120

132

137

147

155

159

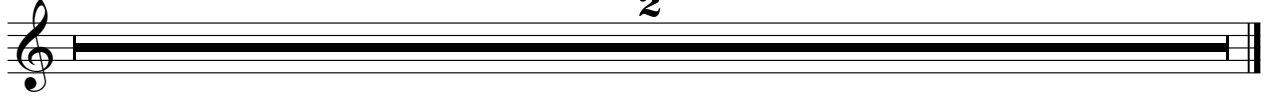

♩ = 78,000076

♩ = 145,001083

V.S.

51

55

59

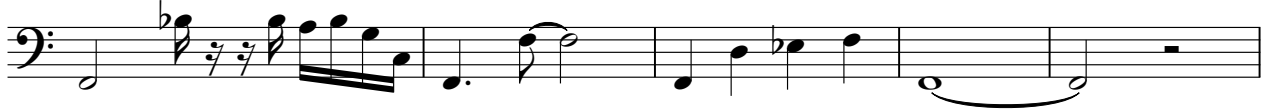

64

8

76

81

85

89

10

104

108

113

117

122

127

131

136

142

148

153

$\text{♩} = 88,0040502304$

159

CHOIR AAHS

Japanse Muziek ProductenDiversen - D Yamoto

♩ = 78,000076

6 ♩ = 145,001083

34

50

76

83

89

116

119

124

129

135

150

159

STRINGS

Japanse Muziek ProductenDiversen - D Yamoto

♩ = 78,000076

6 6 6

4 6 6 6

5 6 6 6

6 6 6 6

♩ = 145,001083

7 6 6 6 6

8 10

21 7

31

STRINGS

35

38

42

44

48

50

13

67

71

73

80

STRINGS

86  10

100  4

108 

112  4

121 

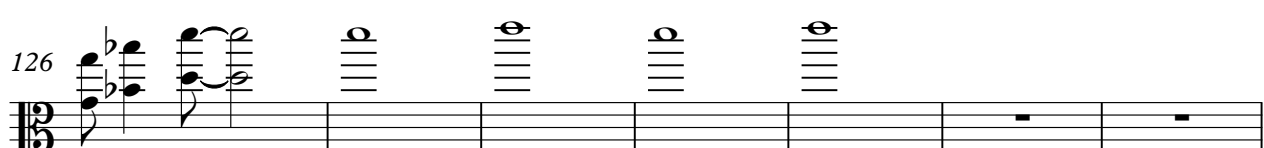
126 

133 

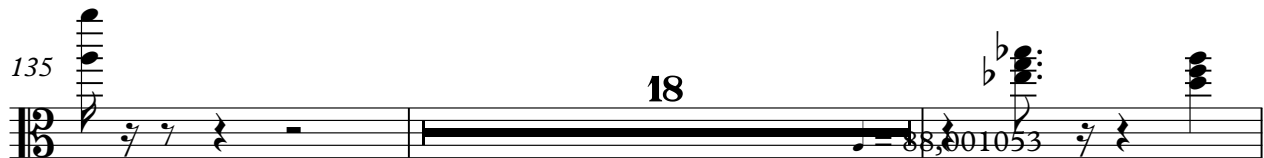
135  18

155  3

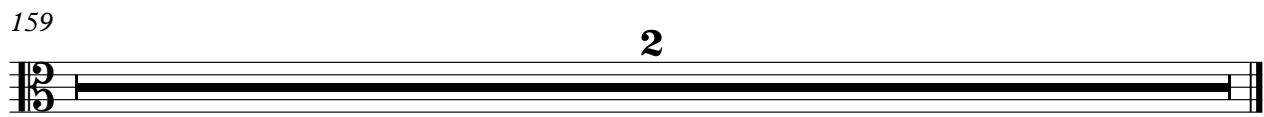
159  2

STRINGS

Japanse Muziek ProductenDiversen - D Yamoto

♪ = 78,000076 ♪ = 145,001083

5 **58**

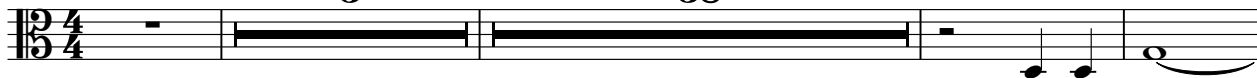

67

72

85 ♪ = 88,004058 2304

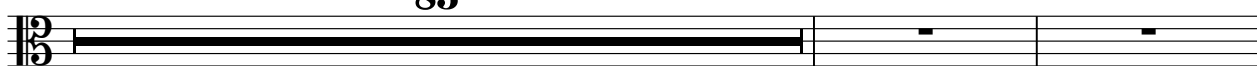

159

2

