

911 - The Day We Find Love

00:00:03:00  
1.1,00  
INTRO  
♩ = 82,000038

7

RHYTEM

BASS

CHORD2

CHORD

NGINGGGG

DENGUNG

KLENTENGAN

MELODY

00:00:29:09  
10.1.00  
THEME1

10

RHYTEM

BASS

CHORD

NGINGGGG

MELODY

13

RHYTEM

BASS

CHORD

MELODY

16

RHYTEM

BASS

CHORD

MELODY

18

RHYTEM

BASS

CHORD2

CHORD

NGINGGGG

MELODY

21

RHYTEM

BASS

CHORD2

CHORD

NGINGGGG

MELODY

24

RHYTEM

BASS

CHORD2

CHORD

MELODY

00:01:19:00  
27.1.00  
REFREN 1

27

RHYTEM

BASS

CHORD2

CHORD

NGINGGGG

KLENTENGAN

MELODY

30

RHYTEM

BASS

CHORD2

CHORD

NGINGGGG

KLENTENGAN

MELODY

33

RHYTEM

BASS

CHORD2

CHORD

NGINGGGG

KLENTENGAN

MELODY

36

RHYTEM

BASS

CHORD

MELODY

39

RHYTEM

BASS

CHORD

MELODY

41

RHYTEM

BASS

CHORD

MELODY

43

RHYTEM

BASS

CHORD

MELODY

45

RHYTEM

BASS

CHORD2

CHORD

NGINGGGG

MELODY

48

RHYTEM

BASS

CHORD2

CHORD

NGINGGGG

MELODY

51

RHYTEM

BASS

CHORD2

CHORD

NGINGGGG

MELODY

54

RHYTEM

BASS

CHORD2

CHORD

NGINGGGG

KLENTENGAN

MELODY

57

RHYTEM

BASS

CHORD2

CHORD

NGINGGGG

KLENTENGAN

MELODY

60

RHYTEM

BASS

CHORD2

CHORD

NGINGGGG

KLENTENGAN

MELODY

00:03:07:06  
64.1,00  
BRIGDE

63

SAXOPHONE

RHYTEM

BASS

CHORD2

CHORD

DENGUNG

KLENTENGAN

66

SAXOPHONE

RHYTEM

BASS

CHORD2

CHORD

NGINGGGG

DENGUNG

KLENTENGAN

MELODY

69

RHYTEM

BASS

CHORD2

CHORD

NGINGGGG

MELODY

72

RHYTEM

BASS

CHORD2

CHORD

NGINGGGG

MELODY

75

RHYTEM

BELLS

BASS

CHORD2

CHORD

NGINGGGG

DENGUNG

KLENTENGAN

MELODY

6 6 6 3

77

RHYTEM

BELLS

CHORD

NGINGGGG

DENGUNG

KLENTENGAN

MELODY

WAVE

80

RHYTEM 

CHORD 

NGINGGGG 

DENGUNG 

KLENTENGAN 

MELODY 

WAVE 

82

CHORD 

NGINGGGG 

DENGUNG 

KLENTENGAN 

MELODY 

WAVE 

85 17

BELLS

CHORD

NGINGGGG

DENGUNG

KLENTENGAN

MELODY

WAVE

$\text{♩} = 48,000000$   
 $\text{♩} = 48,999992$   
 $\text{♩} = 50,000000$   
 $\text{♩} = 56,999970$   
 $\text{♩} = 57,999985$   
 $\text{♩} = 59,000008$   
 $\text{♩} = 55,999977$

911 - The Day We Find Love  
SAXOPHONE

♩ = 82,000038

**62**

64

67

**15**

**2**

Copyright © 1997 by Belinda Hadiwidjaja

911 - The Day We Find Love  
RHYTEM

♩ = 82,000038

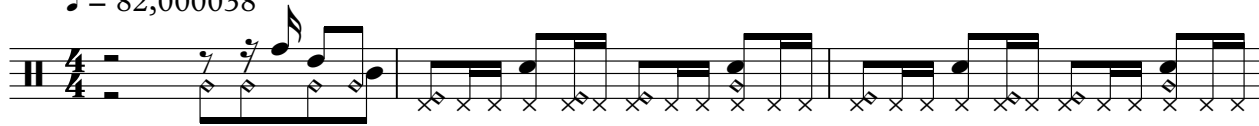

Copyright © 1997 by Belinda Hadiwidjaja

V.S.

31

34

37

40

43

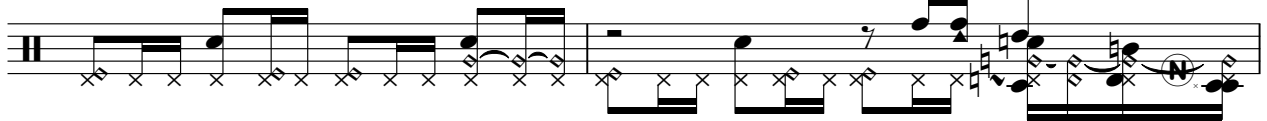

45

48

51

54

57

60

63

66

69

72

75

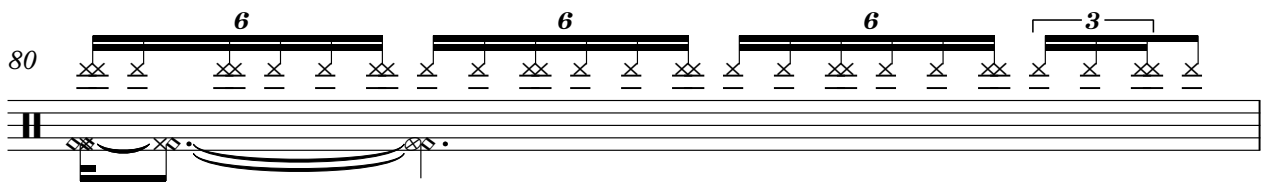
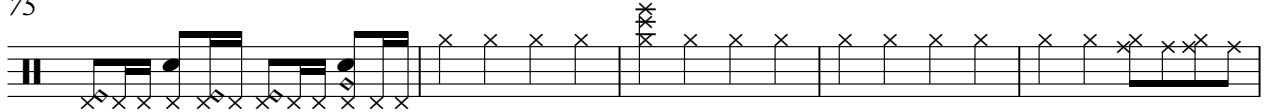

81

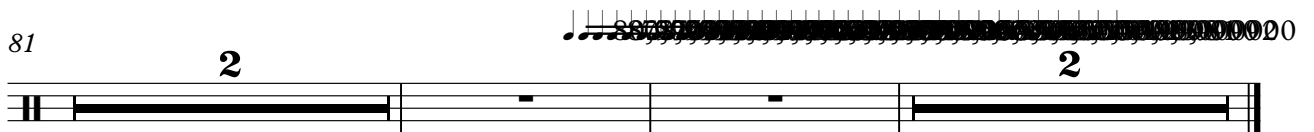

BELLS 911 - The Day We Find Love

♩ = 82,000038

63 12

76 5

83

♩ = 67,000031

♩ = 80,999969

♩ = 80,000000

♩ = 52,000008

♩ = 50,999981

♩ = 48,000000

♩ = 48,999992

♩ = 75,000000

♩ = 56,999977

6 3

Copyright © 1997 by Belinda Hadiwidjaja

BASS 911 - The Day We Find Love

♩ = 82,000038

Copyright © 1997 by Belinda Hadiwidjaja

V.S.

42

46

50

54

58

61

64

68

72

76

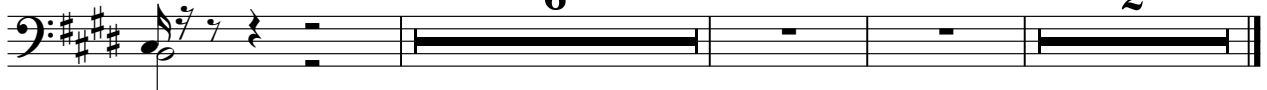

6

2

911 - The Day We Find Love  
CHORD2

♩ = 82,000038

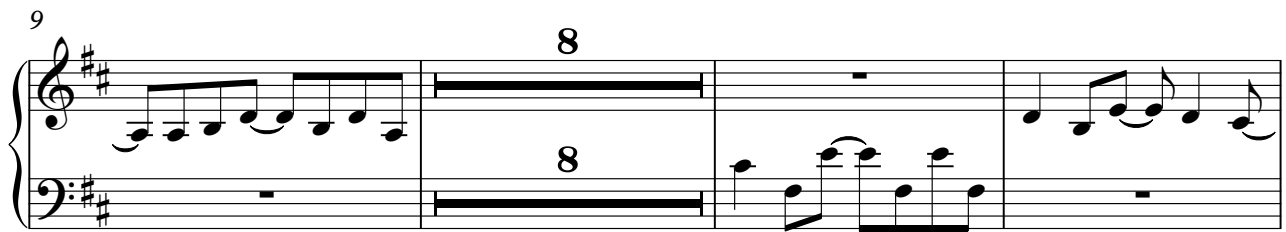

Copyright © 1997 by Belinda Hadiwidjaja

45

49

54

58

62

66

70

75

911 - The Day We Find Love  
CHORD

♩ = 82,000038

28

32

37

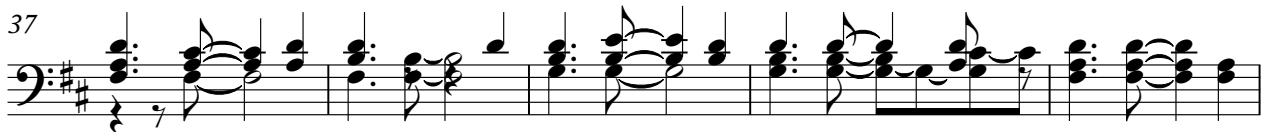

42

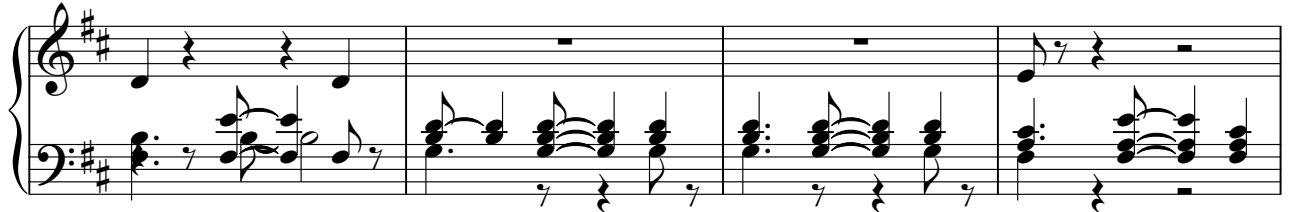

46

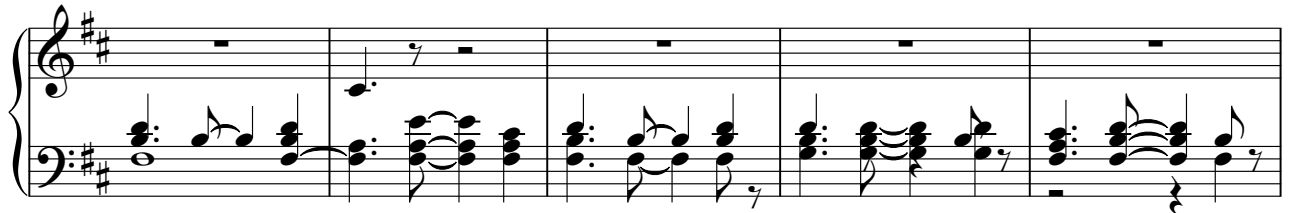

51

55

59

63

67

71

75

79

V.S.

82

83

911 - The Day We Find Love  
NGINGGGG

♩ = 82,000038

5

11

7

23

3

30

30

35

9

49

2

57

57

63

4

70

70

Copyright © 1997 by Belinda Hadiwidjaja

2

NGINGGGG

76

80

83

911 - The Day We Find Love  
DENGUNG

♪ = 82,000038

6

64

77

81

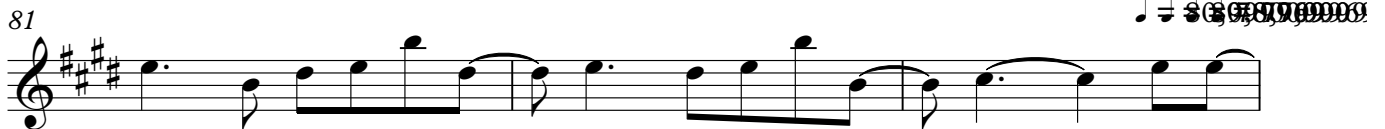

84

Copyright © 1997 by Belinda Hadiwidjaja

911 - The Day We Find Love  
KLENTENGAN

♩ = 82,000038

7 18

28

32

36 18

57

60

64 9

Copyright © 1997 by Belinda Hadiwidjaja

KLENTENGAN

76

80

83

911 - The Day We Find Love  
MELODY

♩ = 82,000038

3

8

12

15

19

23

28

32

Copyright © 1997 by Belinda Hadiwidjaja

37

40

43

47

52

57

60

64

70

75

MELODY

80

83

WAVE 911 - The Day We Find Love

♩ = 82,000038

**63** **13**

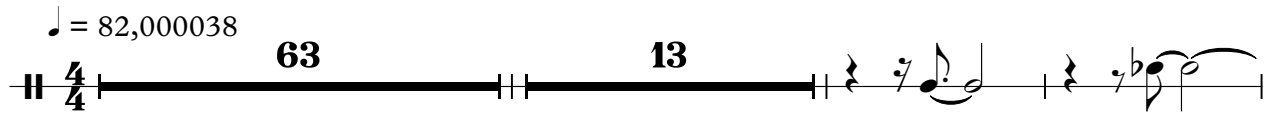

79

83

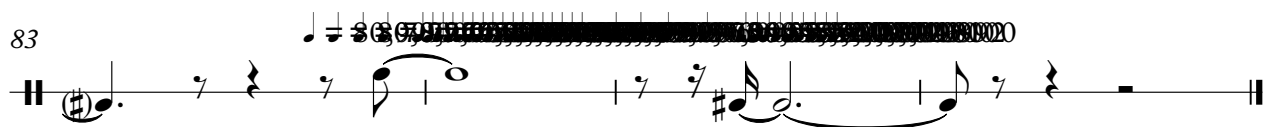

Copyright © 1997 by Belinda Hadiwidjaja