

Japanese Muziek ProductenDiversen - Nijino Miyakoe

♩ = 135,001343

TENOR SAX
TRUMPET
DRUMS
MUSIC BOX
FINGERDBAS
HARPSICHRD
ORGAN 3
ORGAN 3
BRASS 1
STRINGS
A.PIANO 1

6

HARPSICHRD
ORGAN 3
ORGAN 3
BRASS 1

9

TENOR SAX

TRUMPET

DRUMS

MUSIC BOX

FINGERDBAS

HARPSICHRD

ORGAN 3

ORGAN 3

BRASS 1

A.PIANO 1

12

TENOR SAX

TRUMPET

DRUMS

MUSIC BOX

FINGERDBAS

HARPSICHRD

ORGAN 3

A.PIANO 1

15

TENOR SAX
TRUMPET
DRUMS
MUSIC BOX
FINGERDBAS
HARPSICHRD
ORGAN 3
ORGAN 3
A.PIANO 1

18

TRUMPET
DRUMS
MUSIC BOX
FINGERDBAS
HARPSICHRD
ORGAN 3
ORGAN 3
A.PIANO 1

22

TRUMPET

DRUMS

FINGERDBAS

HARPSICHRD

ORGAN 3

A.PIANO 1

27

TRUMPET

DRUMS

FINGERDBAS

HARPSICHRD

ORGAN 3

A.PIANO 1

32

TENOR SAX

TRUMPET

DRUMS

FINGERDBAS

HARPSICHRD

ORGAN 3

A.PIANO 1

36

39

43

46

49

TENOR SAX

TRUMPET

DRUMS

MUSIC BOX

FINGERDBAS

HARPSICHRD

ORGAN 3

ORGAN 3

A.PIANO 1

53

TRUMPET

DRUMS

FINGERDBAS

HARPSICHRD

A.PIANO 1

57

TRUMPET

DRUMS

FINGERDBAS

HARPSICHRD

ORGAN 3

A.PIANO 1

61

TRUMPET

DRUMS

FINGERDBAS

HARPSICHRD

A.PIANO 1

66

TENOR SAX

TRUMPET

DRUMS

FINGERDBAS

HARPSICHRD

ORGAN 3

A.PIANO 1

69

TENOR SAX

TRUMPET

DRUMS

MUSIC BOX

FINGERDBAS

HARPSICHRD

ORGAN 3

A.PIANO 1

73

TENOR SAX

TRUMPET

DRUMS

MUSIC BOX

FINGERDBAS

HARPSICHRD

ORGAN 3

ORGAN 3

A.PIANO 1

76

TENOR SAX

TRUMPET

DRUMS

MUSIC BOX

FINGERDBAS

HARPSICHRD

ORGAN 3

A.PIANO 1

79

TENOR SAX

TRUMPET

DRUMS

MUSIC BOX

FINGERDBAS

HARPSICHRD

ORGAN 3

ORGAN 3

A.PIANO 1

82

85

88

TENOR SAX

TRUMPET

DRUMS

FINGERDBAS

HARPSICHRD

ORGAN 3

ORGAN 3

BRASS 1

STRINGS

A.PIANO 1

92

TENOR SAX

TRUMPET

DRUMS

FINGERDBAS

HARPSICHRD

ORGAN 3

BRASS 1

STRINGS

A.PIANO 1

95

TENOR SAX

TRUMPET

DRUMS

MUSIC BOX

FINGERDBAS

HARPSICHRD

ORGAN 3

ORGAN 3

STRINGS

A.PIANO 1

99

102

105

TENOR SAX

TRUMPET

DRUMS

MUSIC BOX

FINGERDBAS

HARPSICHRD

ORGAN 3

ORGAN 3

STRINGS

A.PIANO 1

108

TENOR SAX

TRUMPET

DRUMS

MUSIC BOX

FINGERDBAS

HARPSICHRD

ORGAN 3

ORGAN 3

STRINGS

A.PIANO 1

111

114

117

120

122

TENOR SAX

TRUMPET

DRUMS

MUSIC BOX

FINGERDBAS

HARPSICHRD

ORGAN 3

ORGAN 3

STRINGS

A.PIANO 1

TENOR SAX

Japanese Muziek ProductenDiversen - Nijino Miyakoe

♩ = 135,001343

9

14

17

35

40

3

47

17

68

3

75

79

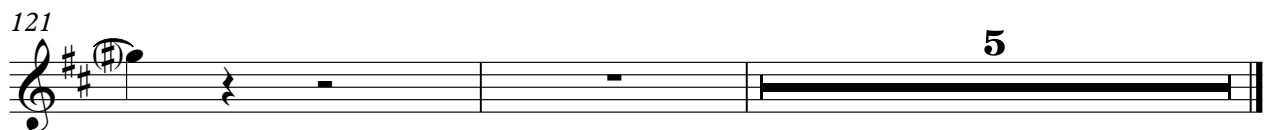
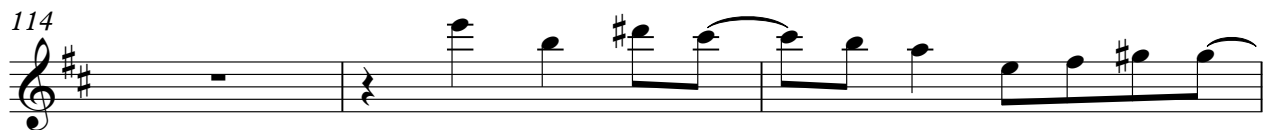
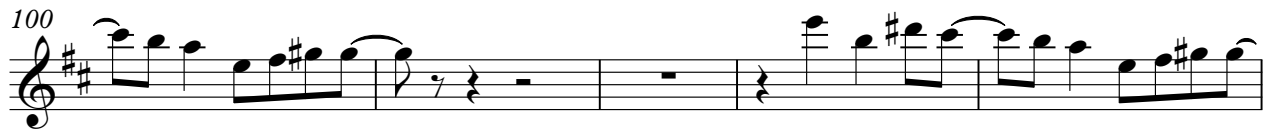
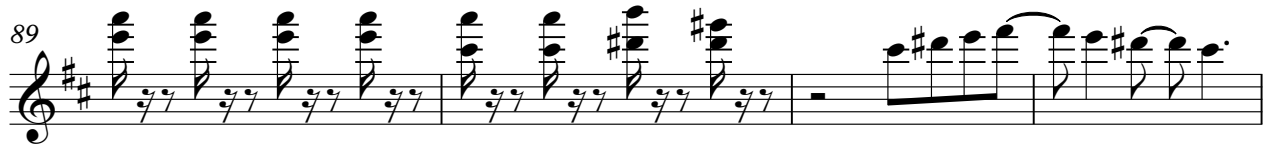

TRUMPET

Japanese Muziek ProductenDiversen - Nijino Miyakoe

♩ = 135,001343

9

14

19

23

28

33

37

40

TRUMPET

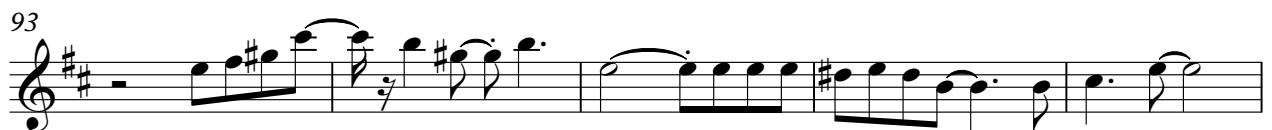
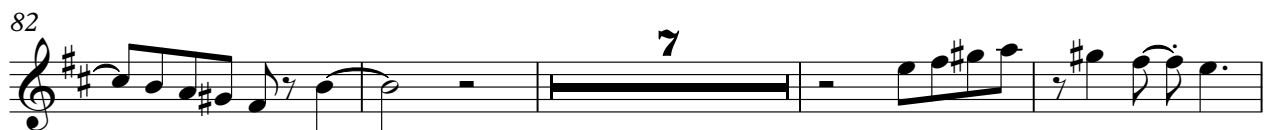
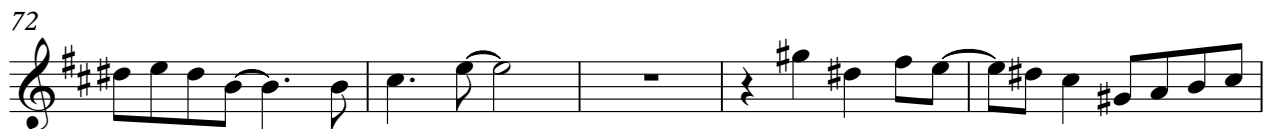

TRUMPET

98

103

108

112

115

118

121

DRUMS

Japanese Muziek ProductenDiversen - Nijino Miyakoe

♩ = 135,001343

8

11

14

16

18

21

25

29

33

37

V.S.

DRUMS

40

43

46

48

50

53

57

61

65

69

DRUMS

72

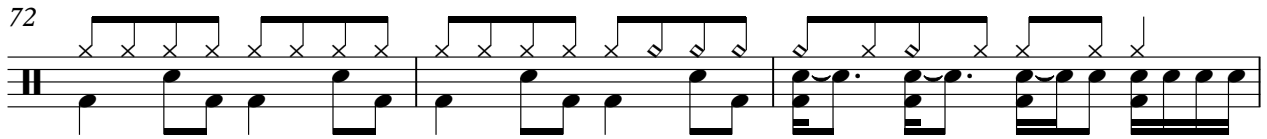

75

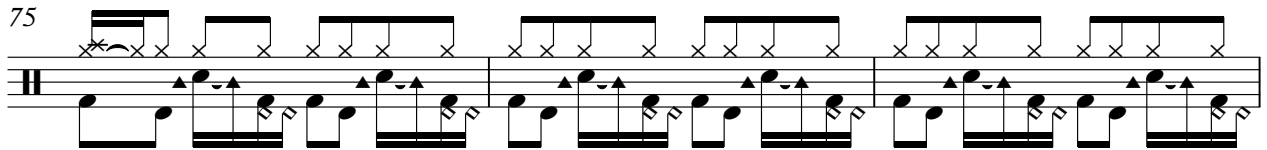

78

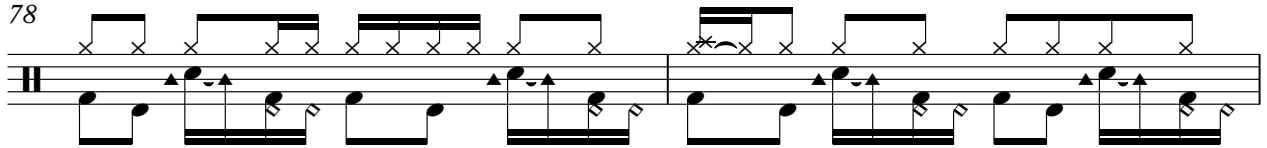

80

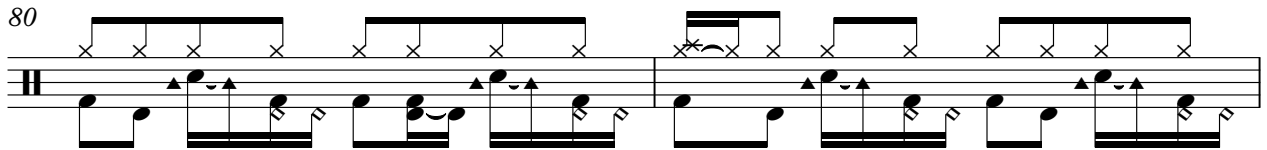

82

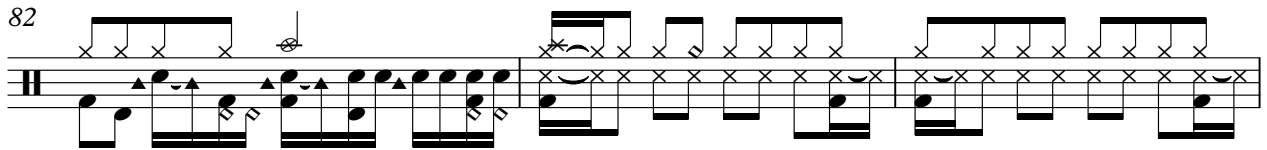

85

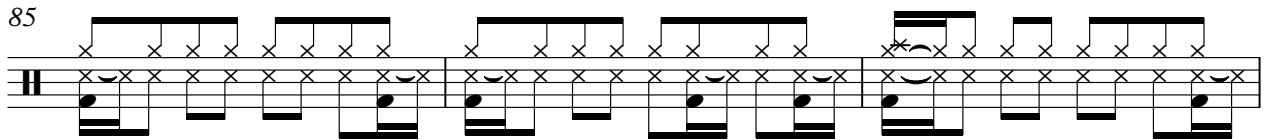

88

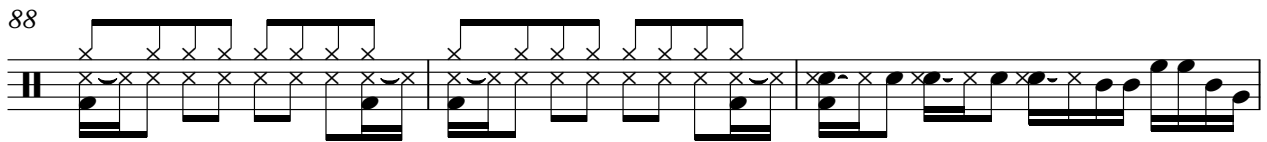

91

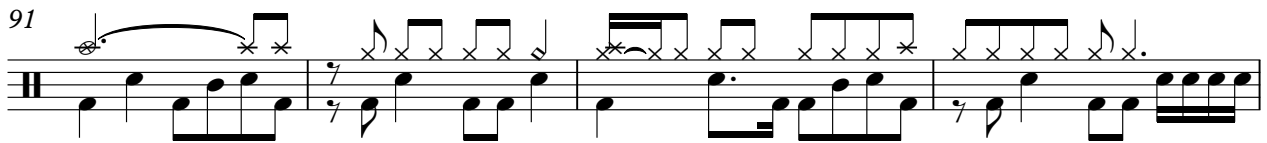

95

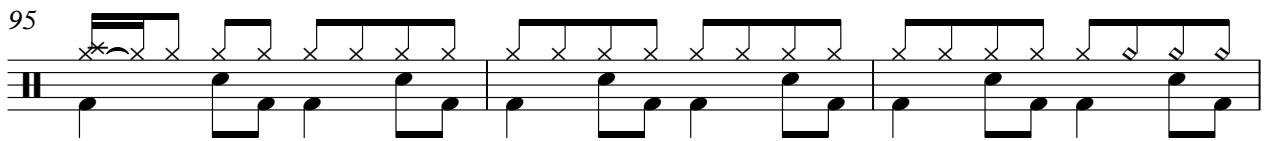

98

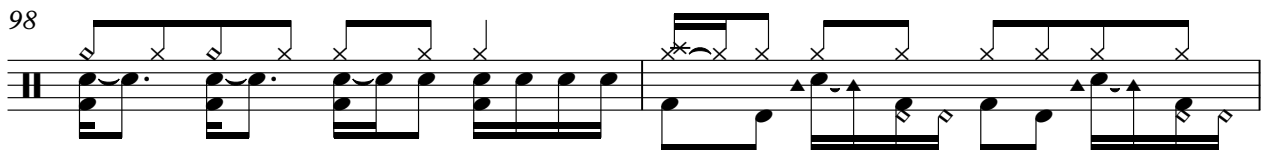

V.S.

DRUMS

100

103

105

107

110

112

114

116

118

120

DRUMS

122

♩ = 135,001343

9

13

16

19

20

42

46

49

20

71

2

MUSIC BOX

75

78

81

12

95

99

102

105

108

111

114

116 MUSIC BOX 3

118

120

122 4

50

55

59

63

67

70

74

78

82

86

90

93

97

101

105

109

113

116

119

122

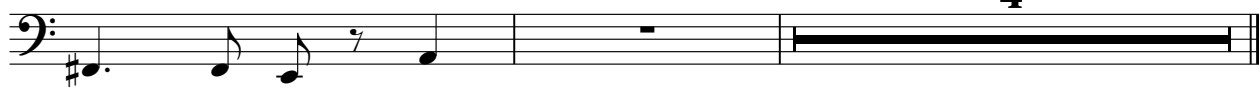

4

♩ = 135,001343

5

7

9

12

17

V.S.

22

27

31

35

37

42

46

51

56

61

65

68

V.S.

HARPSICHRD

71

76

81

91

93

98

102

107

111

115

119

♩ = 135,001343

2

7

11

16

18

37

44

48

18

69

ORGAN 3

ORGAN 3

3

121

4

♩ = 135,001343

5

9

17

27

41

50

60

74

81

2

2

85

ORGAN 3

90

5

99

106

111

115

120

123

2

BRASS 1

Japanese Muziek ProductenDiversen - Nijino Miyakoe

♩ = 135,001343

6

10 70

84

89 22

114

119 6

STRINGS

♩ = 135,001343

81

A.PIANO 1

Japanese Muziek ProductenDiversen - Nijino Miyakoe

♩ = 135,001343

9

15

22

30

36

40

46

53

61

68

V.S.

72

78

83

86

89

92

96

101

107

112

116

120
