

Japanese Muziek ProductenDiversen - Odoru Ponpokorin

♩ = 142,001755

DRUMS

GLOCKENSPL

JAZZ GTR

CHOIR AAHS

CLAVINET

SYN BASS 1

♩ = 142,001755

SYN STR 1

BRASS 1

APPLAUSE

5

DRUMS

GLOCKENSPL

CLAVINET

SYN BASS 1

SYN STR 1

BRASS 1

7

DRUMS

GLOCKENSPL

CLAVINET

SYN BASS 1

SYN STR 1

BRASS 1

9

DRUMS

GLOCKENSPL

CHOIR AAHS

CLAVINET

SYN BASS 1

SYN STR 1

11

DRUMS

GLOCKENSPL

JAZZ GTR

CHOIR AAHS

CLAVINET

SYN BASS 1

SYN STR 1

BRASS 1

13

DRUMS

JAZZ GTR

CHOIR AAHS

CLAVINET

SYN BASS 1

SYN STR 1

15

DRUMS

JAZZ GTR

CLAVINET

SYN BASS 1

SYN STR 1

17

DRUMS

GLOCKENSPL

JAZZ GTR

CHOIR AAHS

CLAVINET

SYN BASS 1

SYN STR 1

19

DRUMS

GLOCKENSPL

JAZZ GTR

CLAVINET

SYN BASS 1

SYN STR 1

6

22

DRUMS

GLOCKENSPL

JAZZ GTR

CLAVINET

SYN BASS 1

SYN STR 1

23

DRUMS

GLOCKENSPL

JAZZ GTR

CHOIR AAHS

CLAVINET

SYN BASS 1

SYN STR 1

25

DRUMS

GLOCKENSPL

JAZZ GTR

CHOIR AAHS

CLAVINET

SYN BASS 1

SYN STR 1

27

DRUMS

JAZZ GTR

CHOIR AAHS

CLAVINET

SYN BASS 1

SYN STR 1

BRASS 1

29

DRUMS

GLOCKENSPL

JAZZ GTR

CLAVINET

SYN BASS 1

SYN STR 1

BRASS 1

31

DRUMS

GLOCKENSPL

JAZZ GTR

CLAVINET

SYN BASS 1

SYN STR 1

BRASS 1

33

DRUMS

GLOCKENSPL

JAZZ GTR

CLAVINET

SYN BASS 1

SYN STR 1

35

DRUMS

JAZZ GTR

CHOIR AAHS

CLAVINET

SYN BASS 1

SYN STR 1

BRASS 1

37

DRUMS

GLOCKENSPL

JAZZ GTR

CHOIR AAHS

CLAVINET

SYN BASS 1

SYN STR 1

BRASS 1

39

DRUMS

GLOCKENSPL

JAZZ GTR

CHOIR AAHS

CLAVINET

SYN BASS 1

SYN STR 1

BRASS 1

41

DRUMS

GLOCKENSPL

JAZZ GTR

CLAVINET

SYN BASS 1

SYN STR 1

43

DRUMS

GLOCKENSPL

JAZZ GTR

CLAVINET

SYN BASS 1

SYN STR 1

BRASS 1

45

DRUMS

JAZZ GTR

CHOIR AAHS

CLAVINET

SYN BASS 1

SYN STR 1

47

DRUMS

JAZZ GTR

CLAVINET

SYN BASS 1

SYN STR 1

49

DRUMS

JAZZ GTR

CLAVINET

SYN BASS 1

SYN STR 1

51

DRUMS

GLOCKENSPL

JAZZ GTR

CHOIR AAHS

CLAVINET

SYN BASS 1

SYN STR 1

52

DRUMS

GLOCKENSPL

JAZZ GTR

CHOIR AAHS

CLAVINET

SYN BASS 1

SYN STR 1

53

DRUMS

GLOCKENSPL

JAZZ GTR

CLAVINET

SYN BASS 1

SYN STR 1

54

DRUMS

GLOCKENSPL

JAZZ GTR

CLAVINET

SYN BASS 1

SYN STR 1

55

DRUMS

GLOCKENSPL

JAZZ GTR

CHOIR AAHS

CLAVINET

SYN BASS 1

SYN STR 1

57

DRUMS

GLOCKENSPL

JAZZ GTR

CHOIR AAHS

CLAVINET

SYN BASS 1

SYN STR 1

59

DRUMS

JAZZ GTR

CHOIR AAHS

CLAVINET

SYN BASS 1

SYN STR 1

BRASS 1

61

DRUMS

GLOCKENSPL

JAZZ GTR

CLAVINET

SYN BASS 1

SYN STR 1

BRASS 1

63

DRUMS

GLOCKENSPL

JAZZ GTR

CLAVINET

SYN BASS 1

SYN STR 1

BRASS 1

65

DRUMS

GLOCKENSPL

JAZZ GTR

CLAVINET

SYN BASS 1

SYN STR 1

67

DRUMS

JAZZ GTR

CHOIR AAHS

CLAVINET

SYN BASS 1

SYN STR 1

BRASS 1

69

DRUMS

GLOCKENSPL

JAZZ GTR

CHOIR AAHS

CLAVINET

SYN BASS 1

SYN STR 1

BRASS 1

71

DRUMS

GLOCKENSPL

JAZZ GTR

CHOIR AAHS

CLAVINET

SYN BASS 1

SYN STR 1

BRASS 1

73

DRUMS

GLOCKENSPL

JAZZ GTR

CLAVINET

SYN BASS 1

SYN STR 1

77

DRUMS

GLOCKENSPL

JAZZ GTR

CHOIR AAHS

CLAVINET

SYN BASS 1

SYN STR 1

BRASS 1

79

DRUMS

GLOCKENSPL

JAZZ GTR

CLAVINET

SYN BASS 1

SYN STR 1

80

DRUMS

GLOCKENSPL

JAZZ GTR

CLAVINET

SYN BASS 1

SYN STR 1

81

DRUMS

GLOCKENSPL

JAZZ GTR

CLAVINET

SYN BASS 1

SYN STR 1

82

DRUMS

GLOCKENSPL

JAZZ GTR

CHOIR AAHS

CLAVINET

SYN BASS 1

SYN STR 1

84

DRUMS

GLOCKENSPL

JAZZ GTR

CHOIR AAHS

CLAVINET

SYN BASS 1

SYN STR 1

APPLAUSE

86

DRUMS

JAZZ GTR

CHOIR AAHS

CLAVINET

SYN BASS 1

SYN STR 1

BRASS 1

APPLAUSE

88

DRUMS

GLOCKENSPL

JAZZ GTR

CLAVINET

SYN BASS 1

SYN STR 1

BRASS 1

90

DRUMS

GLOCKENSPL

JAZZ GTR

CLAVINET

SYN BASS 1

SYN STR 1

BRASS 1

92

DRUMS

GLOCKENSPL

JAZZ GTR

CLAVINET

SYN BASS 1

SYN STR 1

BRASS 1

94

DRUMS

GLOCKENSPL

JAZZ GTR

CHOIR AAHS

CLAVINET

SYN BASS 1

SYN STR 1

BRASS 1

96

98

DRUMS

GLOCKENSPL

JAZZ GTR

CHOIR AAHS

CLAVINET

SYN BASS 1

SYN STR 1

BRASS 1

100

DRUMS

GLOCKENSPL

JAZZ GTR

CHOIR AAHS

CLAVINET

SYN BASS 1

SYN STR 1

BRASS 1

102

DRUMS

GLOCKENSPL

JAZZ GTR

CHOIR AAHS

CLAVINET

SYN BASS 1

SYN STR 1

BRASS 1

104

DRUMS

GLOCKENSPL

JAZZ GTR

CHOIR AAHS

CLAVINET

SYN BASS 1

SYN STR 1

BRASS 1

106

DRUMS

GLOCKENSPL

JAZZ GTR

CHOIR AAHS

CLAVINET

SYN BASS 1

SYN STR 1

BRASS 1

108

110

DRUMS

GLOCKENSPL

JAZZ GTR

CHOIR AAHS

CLAVINET

SYN BASS 1

SYN STR 1

BRASS 1

115

CHOIR AAHS

124

CHOIR AAHS

129

CHOIR AAHS

DRUMS

Japanese Muziek ProductenDiversen - Odoru Ponpokorir

♩ = 142,001755

V.S.

DRUMS

24

26

28

30

32

34

36

38

40

42

DRUMS

45

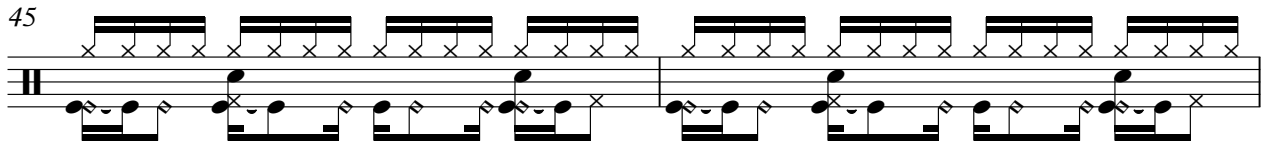

47

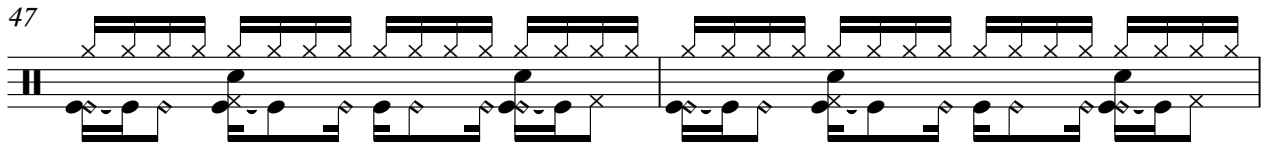

49

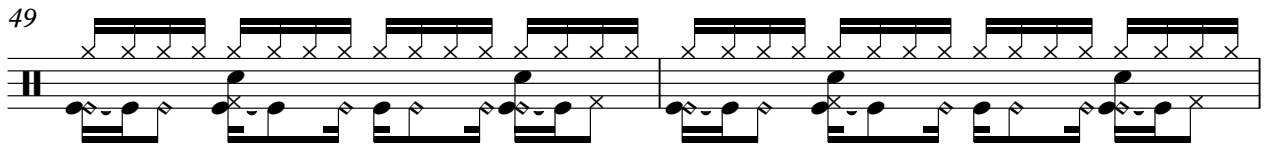

51

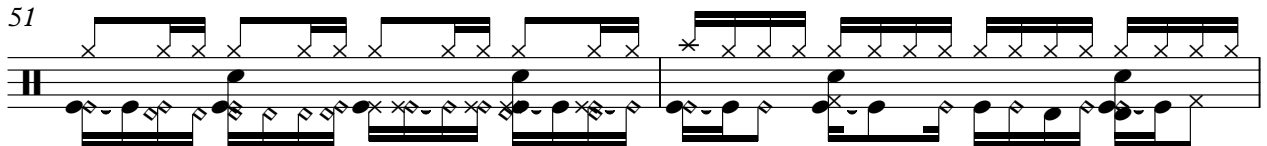

53

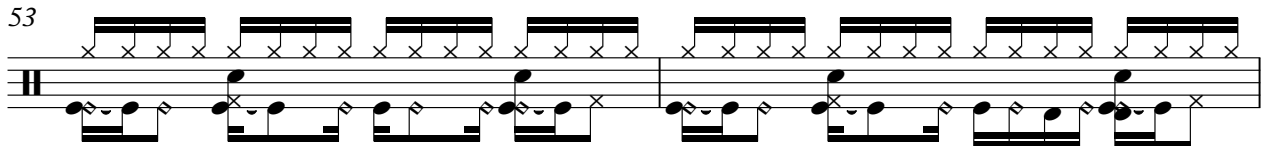

55

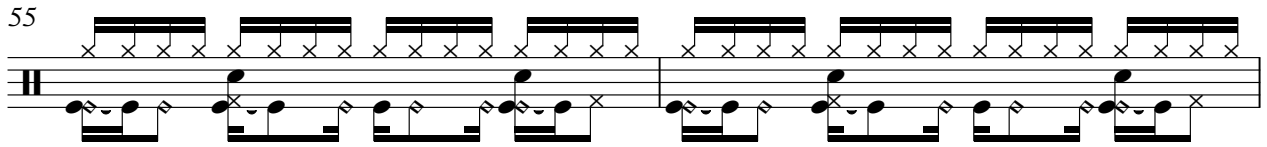

57

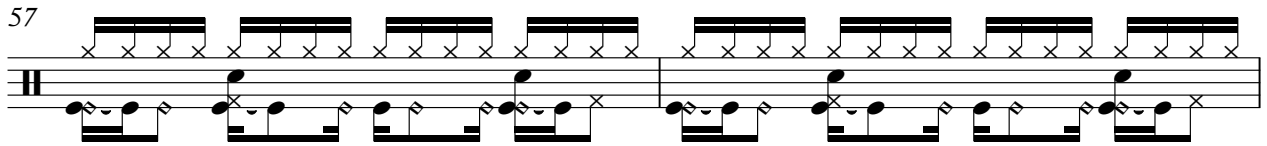

59

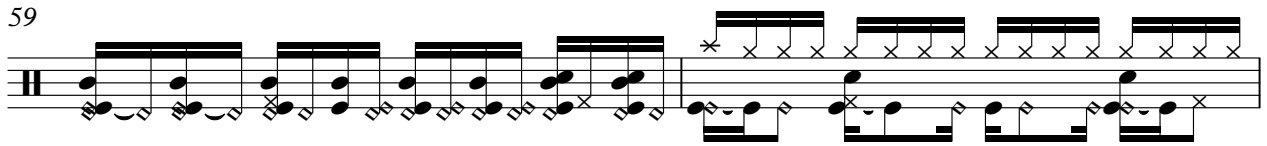

61

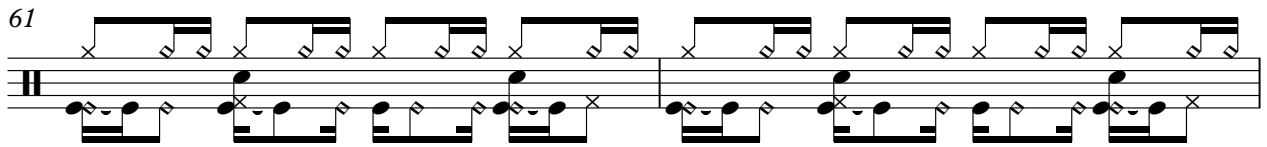

63

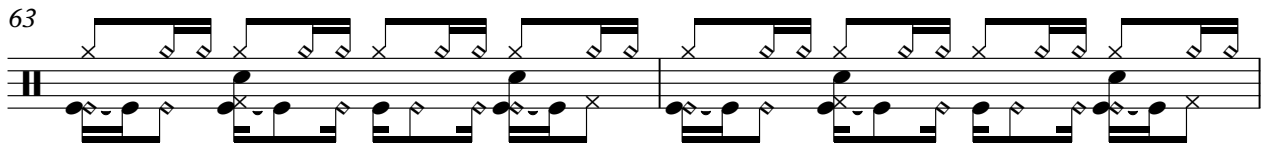

V.S.

DRUMS

65

67

69

71

73

76

79

81

83

85

DRUMS

87

89

91

93

95

97

99

101

103

105

V.S.

6

DRUMS

107

109

111

22

♩ = 142,001755

2

8

11

5

20

6 6 6 6

21

6 6 6 6

22

6 6 6 6

23

6 6 2

29

35

2

41

7

GLOCKENSPL

GLOCKENSPL

81

6 6 6 6

84

3

91

97

101

106

110

22

♩ = 142,001755

9

14

18

22

27

31

36

39

43

44

48

52

56

61

65

70

75

81

86

JAZZ GTR

90

95

99

104

108

CHOIR AAHS

Japanese Muziek ProductenDiversen - Odoru Ponpokorir

♩ = 142,001755

6

12

24

35

40

51

59

70

78

84

CHOIR AAHS

94

99

104

107

110

117

126

CLAVINET

Japanse Muziek Producten Diversen - Odoru Ponpokorir

♩ = 142,001755

6

9

16

25

29

32

34

37

40

V.S.

43

51

59

62

65

68

71

73

77

85

89

92

95

98

101

103

106

109

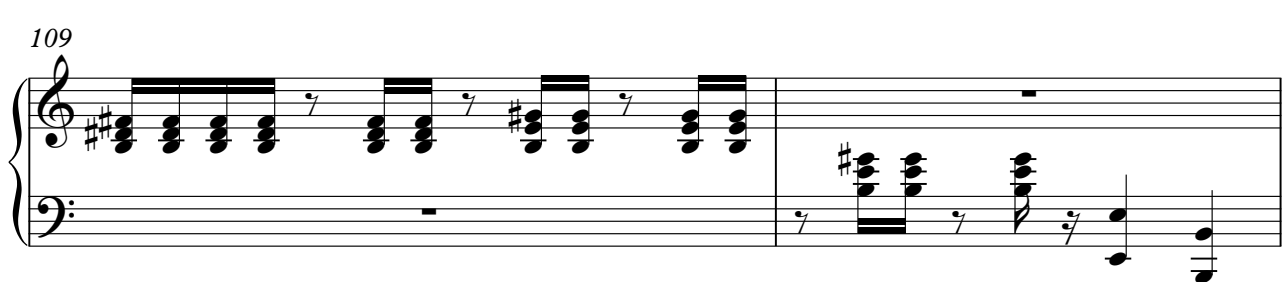

111

21

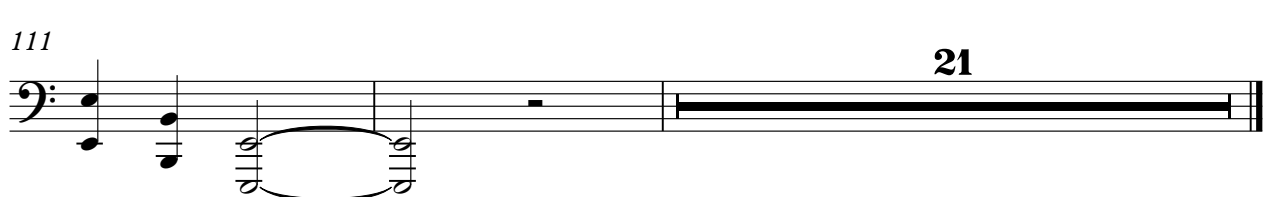

♩ = 142,001755

6

9

12

15

18

21

24

27

30

V.S.

63

66

69

72

76

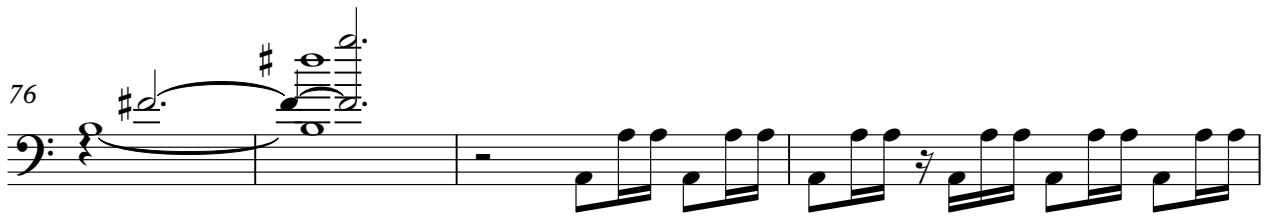

80

83

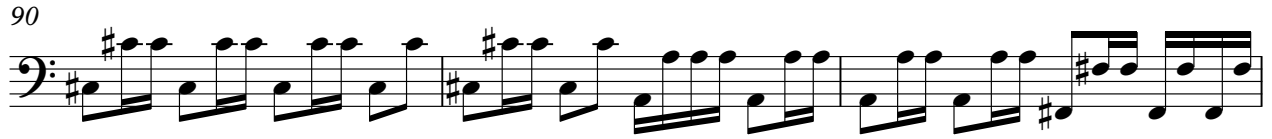

♩ = 142,001755

9

16

24

32

41

50

58

66

71

76

82

88

95

102

109

BRASS 1

Japanese Muziek ProductenDiversen - Odoru Ponpokorir

♩ = 142,001755

8

28

35

41

61

68

77

89

2

BRASS 1

94

99

104

110

21

APPLAUSE

Japanse Muziek ProductenDiversen - Odoru Ponpokorir

♩ = 142,001755

40

43

42

7

7

87

23

24
