

Japanese Muziek ProductenDiversen - Sakura Sakura

♩ = 80,000000

PICCOLO

FLUTE

SHAKUHACHI

CLARINET

FR.HORN

TRUMPET

TROMBONE

TUBA

DRUMS

HARP

TAIKO

KOTO

♩ = 80,000000

SLOWSTRING

SLOWSTRING

PIZZICATO

♩ = 79,073285173,076205,5501811036722680,0

FR.HORN

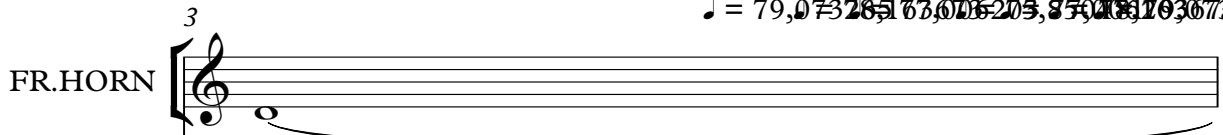

HARP

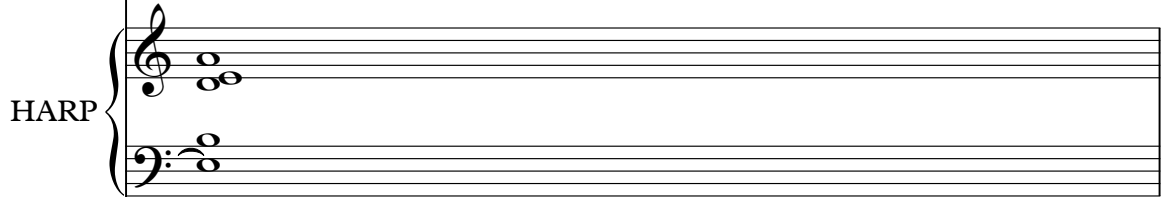

KOTO

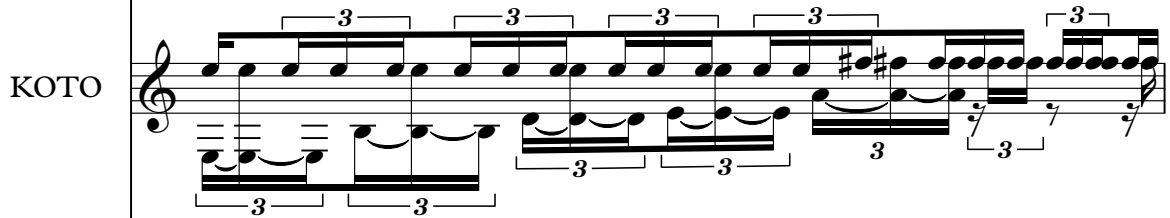

♩ = 79,073285173,076205,5501811036722680,0

SLOWSTRING

SLOWSTRING

PIZZICATO

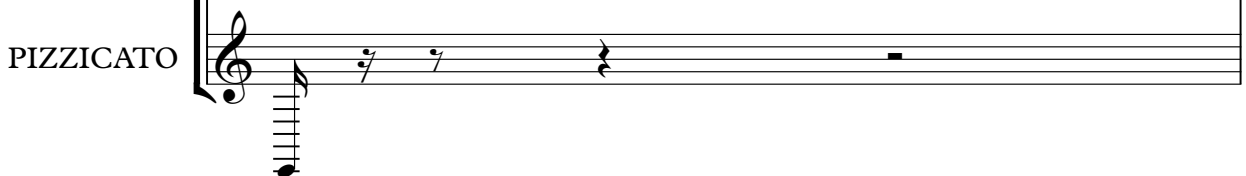

FR.HORN

HARP

KOTO

SLOWSTRING

SLOWSTRING

PIZZICATO

4

♩ = 79,073275,16377,006205,850471 ♩ = 77,006203 ♩ = 78,9056265

3

6 3 3 3 3

3 3 3 3 3

♩ = 79,073275,16377,006205,850471 ♩ = 77,006203 ♩ = 78,9056265

5

♩ = 78,163673 ♩ = 77,006203 ♩ = 78,163673

FR.HORN

HARP

KOTO

SLOWSTRING

SLOWSTRING

PIZZICATO

Detailed description of the musical score: The score is for five instruments: FR. HORN, HARP, KOTO, SLOWSTRING (two staves), and PIZZICATO. The key signature is one sharp (F#) and the time signature is 7/8. The FR. HORN part has a single note on the first staff. The HARP part has a single note on the first staff and a chord on the second staff. The KOTO part has a complex melody with many triplet markings (indicated by '3' over or under groups of notes) across both staves. The SLOWSTRING part has a single staff with a chord on the first staff and a sustained chord on the second staff. The PIZZICATO part has a single staff with a few notes and rests.

6 $\text{♩} = 80,003944$ $\text{♩} = 79,0732153673$ $\text{♩} = 79,0732153673$ ⁵ $\text{♩} = 79,0732153673$

FR.HORN

HARP

KOTO

SLOWSTRING

SLOWSTRING

PIZZICATO

♩ = 79,0732658,163673 ♩ = 79,073265 ♩ = 80,003944

FR.HORN

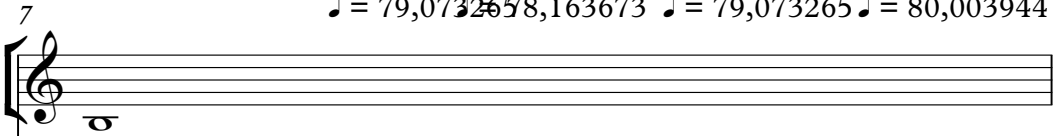

HARP

KOTO

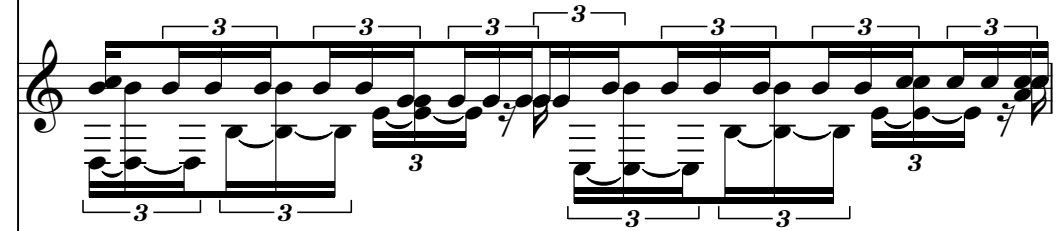

♩ = 79,0732658,163673 ♩ = 79,073265 ♩ = 80,003944

SLOWSTRING

SLOWSTRING

PIZZICATO

8 $\text{♩} = 79,073265 = \text{♩} 8,163076203 = 75,850471 \text{♩} = \text{♩} 75,01971653211719 \text{♩}$ 7

FR.HORN

HARP

KOTO

SLOWSTRING

$\text{♩} = 79,073265 = \text{♩} 8,163076203 = 75,850471 \text{♩} = \text{♩} 75,01971653211719 \text{♩}$

SLOWSTRING

PIZZICATO

♩ = 77,006203 163673 = 79,073265

♩ = 78,163673 006203

SHAKUHACHI

FR.HORN

TROMBONE

TUBA

HARP

KOTO

SLOWSTRING

SLOWSTRING

PIZZICATO

SHAKUHACHI ♩ = 78,163673 78,003944 ♩ = 80,958115 ♩ = 80,003944 73265 ♩ = 78,163673 ♩ =
 10

FR.HORN

TROMBONE

TUBA

HARP

KOTO

SLOWSTRING ♩ = 77,003944 ♩ = 78,163673

SLOWSTRING

PIZZICATO

Detailed description of the musical score: The score is arranged in a vertical stack of staves. At the top, there are several tempo markings: ♩ = 78,163673, 78,003944, ♩ = 80,958115, ♩ = 80,003944, 73265, ♩ = 78,163673, and ♩ =. The SHAKUHACHI staff starts at measure 10 with a melodic line. The FR.HORN, TROMBONE, and TUBA staves are mostly empty. The HARP staff has a melodic line with a crescendo. The KOTO staff features a complex rhythmic pattern with triplets and fingerings (3, 3, 3, 3, 3). The SLOWSTRING staff has a melodic line with tempo markings: ♩ = 78,163673, ♩ = 80,003944, ♩ = 80,958115, ♩ = 79,073265, ♩ = 80,003944. The bottom two staves, SLOWSTRING and PIZZICATO, are mostly empty.

11

♩ = 78,163673 ♩ = 79,073265 ♩ = 80,003944 ♩ = 79,073265 ♩ = 77,00

FLUTE

SHAKUHACHI

FR.HORN

TROMBONE

TUBA

HARP

KOTO

SLOWSTRING

SLOWSTRING

PIZZICATO

♩ = 78,163673 ♩ = 79,073265 ♩ = 80,003944 ♩ = 79,073265 ♩ = 77,00

♩ = 78,163673 ♩ = 79,073265 ♩ = 80,003944 ♩ = 79,073265 ♩ = 77,00

12 $\text{♩} = 77,006203$ $\text{♩} = 78,163673$ $\text{♩} = 75,850471$ $\text{♩} = 77,00$ 11

SHAKUHACHI

FR.HORN

TROMBONE

TUBA

HARP

KOTO

SLOWSTRING $\text{♩} = 77,006203$ $\text{♩} = 78,163673$ $\text{♩} = 77,006203$ $\text{♩} = 75,850471$ $\text{♩} = 77,00$

SLOWSTRING

PIZZICATO

13

♩ = 78,163673 ♩ = 79,073265 ♩ = 78,163673

SHAKUHACHI

FR.HORN

TROMBONE

TUBA

HARP

KOTO

♩ = 78,163673 ♩ = 77,006203 ♩ = 79,073265

SLOWSTRING

SLOWSTRING

PIZZICATO

FR. HORN $\text{♩} = 78,163673$ $\text{♩} = 80,003944$ $\text{♩} = 79,073265$ $\text{♩} = 78,163673$ $\text{♩} = 77,133000$

TROMBONE

TUBA

HARP

KOTO

SLOWSTRING

SLOWSTRING

PIZZICATO

Detailed description of the musical score: The score is for a multi-instrument ensemble. It starts at measure 14. The FR. HORN part has a few notes. The TROMBONE and TUBA parts are mostly rests. The HARP part has a complex texture with sustained notes and chords. The KOTO part features intricate rhythmic patterns with triplets and sixteenth notes. The SLOWSTRING parts have sustained notes and chords. The PIZZICATO part has a few notes and rests.

FR.HORN

TROMBONE

HARP

KOTO

SLOWSTRING

SLOWSTRING

PIZZICATO

16 $\text{♩} = 73,150925$ $\text{♩} = 71,872208$ $\text{♩} = 69,911163$

HARP

KOTO

SLOWSTRING

SLOWSTRING

PIZZICATO

17 $\text{♩} = 99,904091$

18 $\text{♩} = 71,872208$ $\text{♩} = 69,911163$

19 $\text{♩} = 73,150925$

||

HARP

KOTO

SLOWSTRING

SLOWSTRING

PIZZICATO

19 ♪ = 189,628586

KOTO

♪ = 189,628586

SLOWSTRING

SLOWSTRING

21 ♪ = 191,490784 ♪ = 191,490784 ♪ = 191,490784 ♪ = 191,490784

KOTO

23 ♪ = 191,490784 ♪ = 193,143402 ♪ = 193,143402 3 ♪ = 195,081984

KOTO

25 ~~191,490784 193,143402 195,081984~~ ♪ = 191,490784

KOTO

27 ♪ = 189,628586 ♪ = 189,628586

KOTO

SLOWSTRING

SLOWSTRING

28

KOTO

SLOWSTRING

SLOWSTRING

PIZZICATO

29

KOTO

SLOWSTRING

SLOWSTRING

PIZZICATO

30

KOTO

SLOWSTRING

SLOWSTRING

PIZZICATO

♩ = 193,143402 ♩ = 193,143402 ♩ = 193,143402

31

KOTO

SLOWSTRING

SLOWSTRING

♯ = 193,1434025,081985 ♯ = 195,081985

♯ = 193,143402 ♯ = 195,081985

6

6

32

KOTO

SLOWSTRING

SLOWSTRING

PIZZICATO

♯ = 195,081985 ♯ = 193,143402

♯ = 193,143402

♯ = 195,081985

♯ = 193,143402

6

6

33

KOTO

SLOWSTRING

SLOWSTRING

PIZZICATO

34

KOTO

SLOWSTRING

SLOWSTRING

PIZZICATO

35

KOTO

SLOWSTRING

SLOWSTRING

PIZZICATO

36

KOTO

SLOWSTRING

SLOWSTRING

PIZZICATO

37

KOTO

SLOWSTRING

SLOWSTRING

38

KOTO

SLOWSTRING

SLOWSTRING

39

KOTO

SLOWSTRING

SLOWSTRING

40

KOTO

SLOWSTRING

SLOWSTRING

41

KOTO

SLOWSTRING

6 6 3 3

6 6 3

42

KOTO

SLOWSTRING

6 6 3 3

6 6 3

43

KOTO

SLOWSTRING

6 6 3 3

6 6 3

44

KOTO

SLOWSTRING

SLOWSTRING

PIZZICATO

6 6 3 3

6 6 3

45

KOTO

SLOWSTRING

SLOWSTRING

PIZZICATO

46

KOTO

SLOWSTRING

SLOWSTRING

PIZZICATO

47

KOTO

SLOWSTRING

SLOWSTRING

PIZZICATO

48

KOTO

SLOWSTRING

SLOWSTRING

PIZZICATO

49

KOTO

SLOWSTRING

SLOWSTRING

PIZZICATO

50

KOTO

SLOWSTRING

53

KOTO

SLOWSTRING

54

KOTO

SLOWSTRING

SLOWSTRING

55

KOTO

SLOWSTRING

56

PICCOLO

FLUTE

CLARINET

FR. HORN

TRUMPET

TROMBONE

TUBA

HARP

SLOWSTRING

SLOWSTRING

PIZZICATO

6

6

58

PICCOLO

FLUTE

CLARINET

FR.HORN

TRUMPET

TROMBONE

HARP

SLOWSTRING

PIZZICATO

59

FLUTE

CLARINET

FR.HORN

TROMBONE

TUBA

HARP

SLOWSTRING

SLOWSTRING

60

FLUTE

CLARINET

FR.HORN

TROMBONE

TUBA

HARP

SLOWSTRING

SLOWSTRING

61

FLUTE

CLARINET

FR.HORN

TRUMPET

TROMBONE

HARP

SLOWSTRING

62

FLUTE

CLARINET

FR.HORN

TRUMPET

TROMBONE

TUBA

SLOWSTRING

SLOWSTRING

PIZZICATO

6

6

63

PICCOLO

FLUTE

CLARINET

FR.HORN

TRUMPET

TROMBONE

TUBA

HARP

SLOWSTRING

SLOWSTRING

PIZZICATO

64

PICCOLO

FLUTE

CLARINET

FR. HORN

TRUMPET

TROMBONE

TUBA

HARP

TAIKO

SLOWSTRING

PIZZICATO

65

PICCOLO

FLUTE

CLARINET

FR. HORN

TROMBONE

TUBA

HARP

TAIKO

SLOWSTRING

SLOWSTRING

PIZZICATO

66

PICCOLO

FLUTE

CLARINET

FR.HORN

TRUMPET

TROMBONE

TUBA

HARP

TAIKO

SLOWSTRING

SLOWSTRING

67

PICCOLO

FLUTE

CLARINET

FR.HORN

TRUMPET

TROMBONE

TUBA

HARP

TAIKO

SLOWSTRING

SLOWSTRING

68

FLUTE

CLARINET

FR.HORN

TRUMPET

TROMBONE

TUBA

HARP

TAIKO

SLOWSTRING

SLOWSTRING

69

FR.HORN

TRUMPET

TUBA

DRUMS

TAIKO

SLOWSTRING

SLOWSTRING

70

FLUTE

CLARINET

FR.HORN

TRUMPET

TUBA

DRUMS

HARP

TAIKO

SLOWSTRING

SLOWSTRING

PIZZICATO

71

FLUTE

CLARINET

FR.HORN

TRUMPET

TROMBONE

TUBA

DRUMS

HARP

TAIKO

SLOWSTRING

SLOWSTRING

72

PICCOLO

FLUTE

CLARINET

FR.HORN

TRUMPET

TROMBONE

TUBA

DRUMS

HARP

TAIKO

SLOWSTRING

SLOWSTRING

PIZZICATO

73

PICCOLO

FLUTE

CLARINET

FR.HORN

TRUMPET

TROMBONE

TUBA

DRUMS

HARP

TAIKO

SLOWSTRING

SLOWSTRING

PIZZICATO

74

PICCOLO

FLUTE

CLARINET

FR.HORN

TRUMPET

TROMBONE

TUBA

DRUMS

HARP

TAIKO

SLOWSTRING

SLOWSTRING

75

PICCOLO

FLUTE

CLARINET

FR.HORN

TRUMPET

TROMBONE

TUBA

DRUMS

HARP

TAIKO

SLOWSTRING

SLOWSTRING

PIZZICATO

76

PICCOLO

FLUTE

CLARINET

FR.HORN

TRUMPET

TROMBONE

TUBA

DRUMS

HARP

TAIKO

SLOWSTRING

SLOWSTRING

PIZZICATO

77

PICCOLO

FLUTE

FR.HORN

TRUMPET

TROMBONE

TUBA

HARP

SLOWSTRING

SLOWSTRING

PIZZICATO

- Flute:** Identical melodic line to the Piccolo.

78

PICCOLO

FLUTE

CLARINET

FR.HORN

TRUMPET

TROMBONE

TUBA

HARP

SLOWSTRING

PIZZICATO

79

PICCOLO

FLUTE

CLARINET

FR.HORN

TRUMPET

TROMBONE

TUBA

HARP

SLOWSTRING

SLOWSTRING

80

CLARINET

FR.HORN

TRUMPET

TUBA

HARP

SLOWSTRING

82

CLARINET

TRUMPET

TROMBONE

TUBA

HARP

SLOWSTRING

SLOWSTRING

PIZZICATO

83

FLUTE

CLARINET

FR.HORN

TRUMPET

TROMBONE

HARP

SLOWSTRING

SLOWSTRING

PIZZICATO

84

PICCOLO

FLUTE

CLARINET

FR.HORN

TRUMPET

TROMBONE

TUBA

HARP

SLOWSTRING

SLOWSTRING

PIZZICATO

85

PICCOLO

FLUTE

CLARINET

FR.HORN

TRUMPET

TROMBONE

TUBA

SLOWSTRING

SLOWSTRING

Detailed description of the musical score: The score is for measures 85-88. The Piccolo part (top staff) features a melodic line with eighth and sixteenth notes, including a trill in measure 86. The Flute part (second staff) plays a sustained chord in measure 85, then a melodic line in measure 86, and a sustained chord in measure 87. The Clarinet part (third staff) plays a melodic line with eighth notes and a trill in measure 86. The French Horn part (fourth staff) has a sustained chord in measure 85 and a melodic line in measure 86. The Trumpet part (fifth staff) plays a melodic line with eighth notes. The Trombone part (sixth staff) plays a sustained chord in measure 85 and a melodic line in measure 86. The Tuba part (seventh staff) has a sustained chord in measure 85 and a melodic line in measure 86. The Slow String section (eighth and ninth staves) features a complex texture with sixteenth-note patterns and triplets in measures 85-88.

86

PICCOLO

FLUTE

CLARINET

FR.HORN

TRUMPET

TROMBONE

TUBA

DRUMS

SLOWSTRING

SLOWSTRING

6 6 6 6

6 6 6 6

3 3

87

PICCOLO

FLUTE

CLARINET

FR. HORN

TRUMPET

TROMBONE

TUBA

DRUMS

SLOWSTRING

SLOWSTRING

PIZZICATO

3

3

6

6

6

6

3

88 (F#)

FLUTE

CLARINET

FR.HORN

TRUMPET

TROMBONE

TUBA

SLOWSTRING

SLOWSTRING

PIZZICATO

89

FR.HORN

TRUMPET

TROMBONE

TUBA

SLOWSTRING

PIZZICATO

90

PICCOLO

FLUTE

CLARINET

FR.HORN

TRUMPET

TROMBONE

TUBA

HARP

SLOWSTRING

PIZZICATO

91

PICCOLO

FLUTE

CLARINET

FR.HORN

TRUMPET

TROMBONE

TUBA

DRUMS

HARP

SLOWSTRING

PIZZICATO

Detailed description of the musical score: The score is for measures 91-94. The Piccolo, Flute, and Clarinet parts are mostly rests, with some notes in measure 94. The French Horn, Trumpet, and Trombone parts play a rhythmic pattern of eighth notes with a flat, followed by a sustained note in measure 94. The Tuba part plays a similar rhythmic pattern. The Drums part has a pattern of asterisks representing hits, with two groups of six hits each. The Harp part has a melodic line with a triplet in measure 93 and a sixteenth-note run in measure 94. The Slowstring and Pizzicato parts play a rhythmic pattern of eighth notes with a flat, followed by a sustained chord in measure 94.

92

PICCOLO

FLUTE

CLARINET

FR.HORN

TRUMPET

TROMBONE

TUBA

DRUMS

HARP

SLOWSTRING

SLOWSTRING

93

PICCOLO

FLUTE

CLARINET

FR.HORN

TRUMPET

TROMBONE

TUBA

HARP

SLOWSTRING

SLOWSTRING

94

PICCOLO

FLUTE

CLARINET

FR.HORN

TRUMPET

TROMBONE

TUBA

HARP

TAIKO

SLOWSTRING

SLOWSTRING

Detailed description of the musical score: The score is for measures 94, 95, and 96. The Piccolo, Flute, and Clarinet parts are mostly silent, with a few notes in measure 94. The French Horn, Trumpet, and Trombone parts have some activity in measure 94. The Tuba part has a few notes in measure 95. The Harp part features a complex rhythmic pattern with sixteenth notes and triplets in both hands. The Taiko part has a rhythmic pattern in measure 96. The Slowstring parts have a complex rhythmic pattern with sixteenth notes and triplets in both hands. The key signature is one sharp (F#).

95

FLUTE

CLARINET

FR.HORN

TROMBONE

TUBA

HARP

TAIKO

SLOWSTRING

SLOWSTRING

96

FR.HORN

TUBA

DRUMS

HARP

TAIKO

SLOWSTRING

SLOWSTRING

97

FR.HORN

TUBA

HARP

SLOWSTRING

SLOWSTRING

98

FR.HORN

TROMBONE

TUBA

HARP

SLOWSTRING

SLOWSTRING

99

FR.HORN

TROMBONE

TUBA

HARP

SLOWSTRING

SLOWSTRING

FR. HORN: Treble clef, quarter notes G#4, F#4, E4.

TROMBONE: Bass clef, mostly silent.

TUBA: Bass clef, whole note G#2.

HARP: Treble and Bass clefs. Treble clef has quarter notes G#4, F#4, E4. Bass clef has a complex texture with triplets and sextuplets.

SLOWSTRING (top): Treble clef, sustained chords with tremolos, marked with '6' above and below.

SLOWSTRING (bottom): Treble clef, quarter notes G#4, F#4, E4.

100

FR.HORN

TRUMPET

TROMBONE

TUBA

HARP

TAIKO

SLOWSTRING

SLOWSTRING

PIZZICATO

Detailed description of the musical score: The score is for page 66, starting at measure 100. It features eight staves. The FR. HORN, TRUMPET, and TUBA parts have long, sustained notes. The TROMBONE part has a rhythmic pattern of eighth notes. The HARP part has a complex texture with a sixteenth-note triplet and a sixteenth-note sextuplet. The TAIKO part has a sixteenth-note sextuplet. The SLOWSTRING parts have sustained chords and moving lines. The PIZZICATO part has a rhythmic pattern of eighth notes and rests.

101

FR.HORN

TRUMPET

TROMBONE

TUBA

HARP

6

TAIKO

3

SLOWSTRING

SLOWSTRING

102

FR.HORN

TRUMPET

TROMBONE

TUBA

HARP

TAIKO

SLOWSTRING

SLOWSTRING

103

FR.HORN

TRUMPET

TROMBONE

TUBA

HARP

TAIKO

SLOWSTRING

SLOWSTRING

104

CLARINET

FR.HORN

TRUMPET

TROMBONE

TUBA

HARP

TAIKO

SLOWSTRING

SLOWSTRING

PIZZICATO

105

PICCOLO

FLUTE

CLARINET

FR.HORN

TRUMPET

TROMBONE

TUBA

HARP

SLOWSTRING

SLOWSTRING

Detailed description of the musical score: The score is for measures 105 through 108. The Piccolo and Flute parts play a melodic line: G4 (quarter), A#4 (quarter), B4 (quarter), A#4-G4 (quarter). The Clarinet part plays a harmonic accompaniment: G#4 (quarter), A4 (quarter), B4 (quarter), A#4-G4 (quarter). The French Horn, Trumpet, and Trombone parts play a similar melodic line: G4 (quarter), A#4 (quarter), B4 (quarter), A#4-G4 (quarter). The Tuba part plays a sustained low note, G2 (half). The Harp part features a complex accompaniment with chords and a triplet of eighth notes in the right hand. The Slow String section consists of two staves, both playing a sixteenth-note tremolo pattern (marked with a '6') in the right hand and a sustained low note (G2) in the left hand.

106

PICCOLO

FLUTE

CLARINET

FR.HORN

TRUMPET

TROMBONE

TUBA

HARP

6

SLOWSTRING

SLOWSTRING

PIZZICATO

107

PICCOLO

FLUTE

CLARINET

FR.HORN

TRUMPET

TROMBONE

TUBA

DRUMS

HARP

SLOWSTRING

SLOWSTRING

PIZZICATO

108

PICCOLO

FLUTE

CLARINET

FR.HORN

TRUMPET

TROMBONE

TUBA

DRUMS

HARP

TAIKO

SLOWSTRING

SLOWSTRING

PIZZICATO

109

PICCOLO

FLUTE

CLARINET

FR.HORN

TRUMPET

TROMBONE

DRUMS

HARP

TAIKO

SLOWSTRING

SLOWSTRING

110

PICCOLO

FLUTE

CLARINET

FR.HORN

TRUMPET

TROMBONE

TUBA

HARP

SLOWSTRING

SLOWSTRING

PIZZICATO

111

PICCOLO

FLUTE

CLARINET

FR.HORN

TRUMPET

TROMBONE

TUBA

HARP

TAIKO

SLOWSTRING

SLOWSTRING

Detailed description of the musical score: The score is for measures 111-114. Measures 111-113 show sustained notes for the brass instruments (FR.HORN, TRUMPET, TROMBONE, TUBA) and a melodic line for the HARP. Measure 114 features a rhythmic pattern for the TAIKO and a sixteenth-note pattern for the SLOWSTRING.

112

PICCOLO

FLUTE

CLARINET

FR.HORN

TRUMPET

TROMBONE

TUBA

TAIKO

SLOWSTRING

SLOWSTRING

6 6 6 6

6 6 6 6

8

113

FR.HORN

TRUMPET

TROMBONE

TUBA

TAIKO

SLOWSTRING

SLOWSTRING

PIZZICATO

Detailed description of the musical score: The score is for measures 113, 114, and 115. The FR. HORN, TRUMPET, TROMBONE, and TUBA parts each have a single note in measure 113. The TAIKO part has a triplet of eighth notes in measure 113. The SLOWSTRING parts have a sixteenth-note triplet in measure 113. The PIZZICATO part has a single note in measure 113. Measures 114 and 115 are mostly rests with some notes in the PIZZICATO part.

PICCOLO

♩ = 80,00000

2

11

2

2

22

3

32

♩ = 195,08103402

23

58

4

65

4

72

76

78

4

PICCOLO

84

86

90

95

108

FLUTE

70

73

76

79

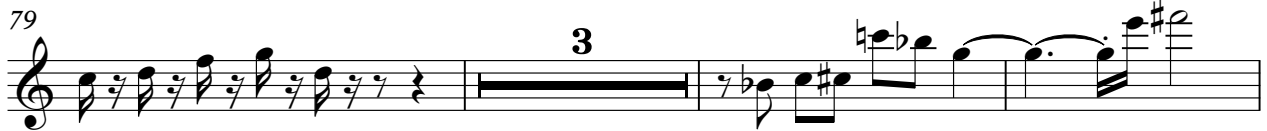

85

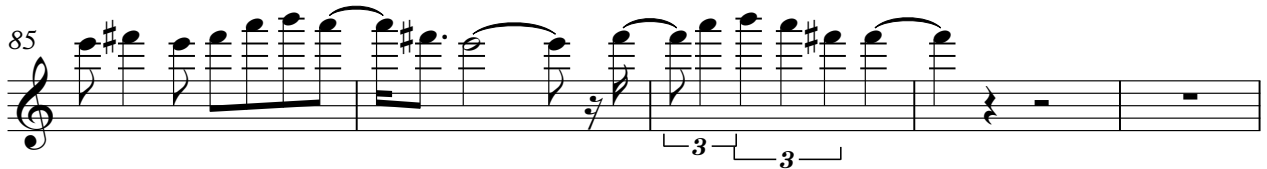

90

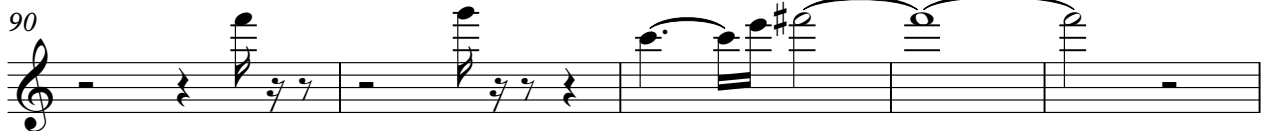

95

108

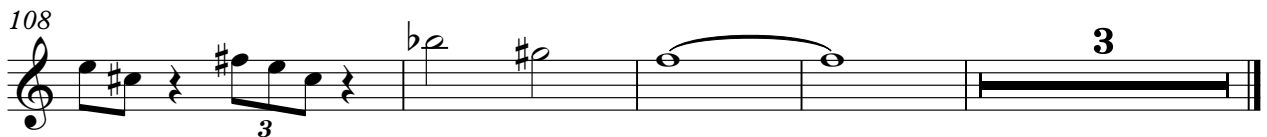

SHAKUHACHI

Japanse Muziek ProductenDiversen - Sakura Sakura

♩ = 80,000000

2

9

3

13

2 2

23

3

31

23 60

CLARINET

♩ = 80,00000

2

11

2 2

22

3

32

♩ = 195,081083402

23

58

60

63

66

68

CLARINET

70

73

76

80

82

84

86

90

95

108

Japanese Muziek Producten Diversen - Sakura Sakura

FR.HORN

♩ = 80,00000 ~~78,00000~~ ♩ = 78,06

2

10

15

25

55

60

65

68

73

77

3

23

83

88

92

98

104

109

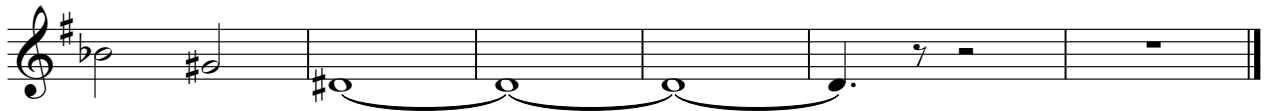

TRUMPET

♩ = 80,00000

2

11

2

2

22

3

32

23

59

2

65

69

3

73

77

81

V.S.

TRUMPET

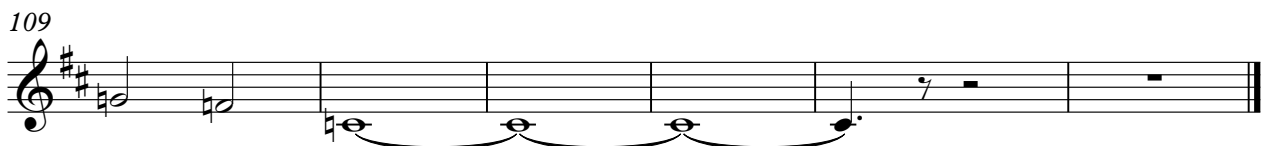

TROMBONE

♩ = 80,000000

2

11

2

2

21

3

32

23

59

3

64

3

67

2

72

3

75

3

77

3

2

82

FRONTONE

87

91

99

104

109

TUBA

♩ = 80,00000

2

11

2

21

3

32

23

60

65

68

73

78

2

TUBA

84

89

92

98

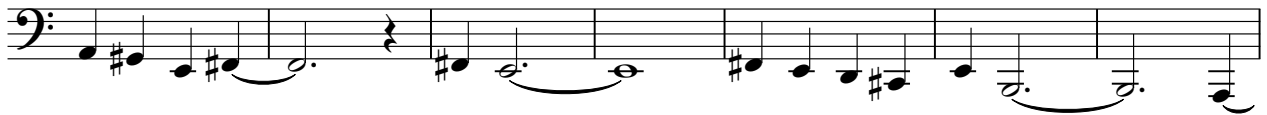

105

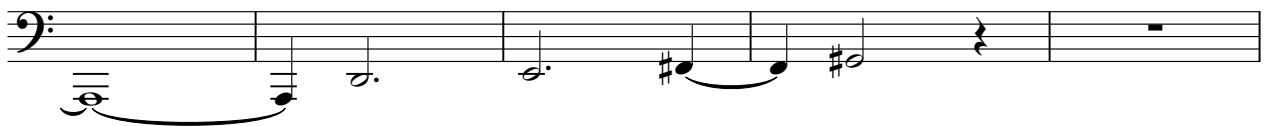

110

DRUMS

♩ = 80,00000

2

11

2 2

22

3

32

23 14

71

76

9

6 6 6

87

6 6 6 3

91

6 6 3

97

10 5

Japanese Muziek Producten Diversen - Sakura Sakura

HARP

♩ = 80,000000

7

7

11

15

22

30

HARP

56

60

64

67

71

73

75

HARP

78

80

82

83

90

92

V.S.

HARP

93

94

96

97

98

99

101

104

106

108

110

TAIKO

♩ = 80,00000

2

11

2

2

22

3

32

23

9

66

70

74

17

94

3

6

6

6

3

96

3

2

TAIKO

100

102

103

108

112

113

KOTO

Japanse Muziek ProductenDiversen - Sakura Sakura

♩ = 80,000000

2

3

♩ = 79,073265 ♩ = 77,006203 ♩ = 75,850471 ♩ = 79,073265 ♩ = 80,000000

4

♩ = 79,073265 ♩ = 77,006203 ♩ = 75,850471 ♩ = 77,006203 ♩ = 78,163673 ♩ = 79,073265

5

♩ = 80,003944 ♩ = 79,073265 ♩ = 78,163673

6

♩ = 79,073265 ♩ = 80,003944

7

♩ = 79,073265 ♩ = 78,163673 ♩ = 79,073265 ♩ = 80,003944

8

♩ = 79,073265 ♩ = 77,006203 ♩ = 75,850471 ♩ = 75,011719 ♩ = 73,946632 ♩ = 75,850471

9

♩ = 77,006203 ♩ = 78,163673 ♩ = 79,073265 ♩ = 78,163673 ♩ = 80,003944 ♩ = 80,958115 ♩ = 80,003944 ♩ = 79,073265 ♩ = 77,006203

10

♩ = 78,163673 ♩ = 79,073265 ♩ = 80,003944 ♩ = 78,163673

11

♩ = 79,073265 ♩ = 80,003944 ♩ = 79,073265 ♩ = 77,006203 ♩ = 75,85

V.S.

KOTO

♩ = 77,006203 ♩ = 78,163673 ♩ = 77,006203 ♩ = 75,850471 ♩ = 77,006:

12

13

14

15

16

17

19

22

25

28

KOTO

♩ = 193, 143402, 081985, 081985 ♩ = 193, 143402, 081985

V.S.

4

50

KOTO

54

3

59

Japanse Muziek Producten Diversen - Sakura Sakura

SLOWSTRING

♩ = 80,000000

2

8

♩ = 78,16367206500109871095253570471632 ♩ = 73,15092508163 ♩ = 99,904091

13

19

♩ = 189,628586 ♩ = 191,190790784 ♩ = 198,10089903243102,143195193

27

♩ = 189,628586

28

29

♩ = 193,143402 ♩ = 193,143402 ♩ = 193,143402

30

♩ = 193,143402 ♩ = 195,081985 ♩ = 193,001985

31

32

♩ = 195,081985 ♩ = 193,143402

V.S.

SLOWSTRING

SLOWSTRING

V.S.

SLOWSTRING

SLOWSTRING

V.S.

SLOWSTRING

SLOWSTRING

111

112

113

SLOWSTRING

♩ = 80,00000

2

10

18

27

34

40

47

54

60

2

3

3

SLOWSTRING

SLOWSTRING

111

PIZZICATO

♩ = 80,000000

2

7

11

15

21

29

33

35

7

PIZZICATO

PIZZICATO

104

108
