

Japanese Muziek ProductenDiversen - SANPO

♩ = 120,000000

SHANNAI

BASSOON

BASSOON

BAG PIPE

BAG PIPE

TUBA

DRUMS

MARIMBA

E.PIANO 2

♩ = 120,000000

5

SHANNAI

BASSOON

BASSOON

BAG PIPE

BAG PIPE

DRUMS

7

SHANNAI

BAG PIPE

BAG PIPE

TUBA

DRUMS

E.PIANO 2

9

SHANNAI

BAG PIPE

BAG PIPE

TUBA

DRUMS

MARIMBA

E.PIANO 2

11

SHANNAI

BASSOON

BAG PIPE

BAG PIPE

TUBA

DRUMS

MARIMBA

E.PIANO 2

13

BASSOON

TUBA

DRUMS

MARIMBA

E.PIANO 2

15

SHANNAI

BASSOON

BAG PIPE

BAG PIPE

TUBA

DRUMS

MARIMBA

E.PIANO 2

17

SHANNAI

BASSOON

BASSOON

BAG PIPE

BAG PIPE

TUBA

DRUMS

MARIMBA

E.PIANO 2

19

SHANNAI

BASSOON

BASSOON

BAG PIPE

BAG PIPE

TUBA

DRUMS

MARIMBA

E.PIANO 2

21

SHANNAI

BASSOON

BASSOON

BAG PIPE

BAG PIPE

TUBA

DRUMS

MARIMBA

E.PIANO 2

23

SHANNAI

BASSOON

BASSOON

BAG PIPE

BAG PIPE

TUBA

DRUMS

MARIMBA

E.PIANO 2

25

SHANNAI

BASSOON

BASSOON

BAG PIPE

BAG PIPE

TUBA

DRUMS

MARIMBA

E.PIANO 2

27

SHANNAI

BASSOON

BASSOON

BAG PIPE

BAG PIPE

TUBA

DRUMS

MARIMBA

E.PIANO 2

29

SHANNAI

BASSOON

BASSOON

BAG PIPE

BAG PIPE

TUBA

DRUMS

MARIMBA

E.PIANO 2

31

SHANNAI

BASSOON

BASSOON

BAG PIPE

BAG PIPE

TUBA

DRUMS

MARIMBA

E.PIANO 2

33

BASSOON

TUBA

DRUMS

MARIMBA

E.PIANO 2

35

SHANNAI

BASSOON

BAG PIPE

BAG PIPE

TUBA

DRUMS

MARIMBA

E.PIANO 2

37

SHANNAI

BASSOON

BAG PIPE

BAG PIPE

TUBA

DRUMS

MARIMBA

E.PIANO 2

39

SHANNAI

BASSOON

BASSOON

BAG PIPE

BAG PIPE

TUBA

DRUMS

MARIMBA

E.PIANO 2

41

SHANNAI

BASSOON

BASSOON

BAG PIPE

BAG PIPE

TUBA

DRUMS

MARIMBA

E.PIANO 2

43

SHANNAI

BASSOON

BASSOON

BAG PIPE

BAG PIPE

TUBA

DRUMS

MARIMBA

E.PIANO 2

45

SHANNAI

BASSOON

BASSOON

BAG PIPE

BAG PIPE

TUBA

DRUMS

MARIMBA

E.PIANO 2

47

SHANNAI

BASSOON

BASSOON

BAG PIPE

BAG PIPE

TUBA

DRUMS

MARIMBA

E.PIANO 2

49

SHANNAI

BASSOON

BASSOON

BAG PIPE

BAG PIPE

TUBA

DRUMS

MARIMBA

E.PIANO 2

51

SHANNAI

BASSOON

BASSOON

BAG PIPE

BAG PIPE

TUBA

DRUMS

MARIMBA

E.PIANO 2

53

SHANNAI

BASSOON

BASSOON

BAG PIPE

BAG PIPE

TUBA

DRUMS

MARIMBA

E.PIANO 2

55

SHANNAI

BASSOON

BASSOON

BAG PIPE

BAG PIPE

TUBA

DRUMS

MARIMBA

E.PIANO 2

57

BASSOON

TUBA

DRUMS

MARIMBA

E.PIANO 2

59

SHANNAI

BASSOON

BASSOON

BAG PIPE

BAG PIPE

TUBA

DRUMS

MARIMBA

E.PIANO 2

61

SHANNAI

BASSOON

BAG PIPE

BAG PIPE

TUBA

DRUMS

MARIMBA

E.PIANO 2

63

SHANNAI

BASSOON

BASSOON

BAG PIPE

BAG PIPE

TUBA

DRUMS

MARIMBA

E.PIANO 2

65

SHANNAI

BASSOON

BASSOON

BAG PIPE

BAG PIPE

TUBA

DRUMS

MARIMBA

E.PIANO 2

67

SHANNAI

BASSOON

BASSOON

BAG PIPE

BAG PIPE

TUBA

DRUMS

MARIMBA

E.PIANO 2

69

SHANNAI

BASSOON

BASSOON

BAG PIPE

BAG PIPE

TUBA

DRUMS

MARIMBA

E.PIANO 2

71

SHANNAI

BASSOON

BASSOON

BAG PIPE

BAG PIPE

TUBA

DRUMS

MARIMBA

E.PIANO 2

73

SHANNAI

BASSOON

BASSOON

BAG PIPE

BAG PIPE

TUBA

DRUMS

MARIMBA

E.PIANO 2

75

SHANNAI

BASSOON

BASSOON

BAG PIPE

BAG PIPE

TUBA

DRUMS

MARIMBA

E.PIANO 2

77

SHANNAI

BASSOON

BASSOON

BAG PIPE

BAG PIPE

TUBA

DRUMS

MARIMBA

E.PIANO 2

79

SHANNAI

BASSOON

BAG PIPE

BAG PIPE

TUBA

DRUMS

MARIMBA

E.PIANO 2

Detailed description of the musical score for measures 79 and 80:

81

SHANNAI

BASSOON

BASSOON

BAG PIPE

BAG PIPE

TUBA

DRUMS

MARIMBA

E.PIANO 2

Detailed description of the musical score: The score is for page 21, starting at measure 81. It features ten staves. The SHANNAI part (top staff) has a treble clef and a key signature of one sharp (F#). It begins with a long melodic line that spans across the first two measures, followed by a triplet of eighth notes in the third measure. The BASSOON parts (second and third staves) have bass clefs. The second BASSOON part has a rhythmic accompaniment with a triplet of eighth notes in the third measure. The BAG PIPE parts (fourth and fifth staves) have treble clefs and play a rhythmic pattern with a triplet of eighth notes in the third measure. The TUBA part (sixth staff) has a bass clef and a simple bass line. The DRUMS part (seventh staff) has a complex rhythmic pattern with a triplet of eighth notes in the third measure. The MARIMBA part (eighth staff) has a treble clef and a rhythmic accompaniment. The E.PIANO 2 part (ninth and tenth staves) has a simple accompaniment with a treble clef and a key signature of one sharp (F#).

SHANNAI

Japanse Muziek Producten Diversen - SANPO

♩ = 120,000000

7

9

11

16

20

25

28

31

33

SHANNAI

Measures 38-43: Introduction of the main melodic motif with triplets.

Measures 44-47: Continuation of the melodic line with triplets.

Measures 48-50: Further development of the melodic line with triplets.

BASSOON

Japanse Muziek ProductenDiversen - SANPO

♩ = 120,000000

V.S.

2 **BASSOON**

37

40

43

46

49

52

59

63

67

71

76

BASSOON

3

80

2

BASSOON

Japanse Muziek ProductenDiversen - SANPO

♩ = 120,000000

6 3 3

5 6 3 6 10

18 3

23 6 3 6 3 3 2

28 2

32 3 6 3

41 6 6

44 3 3 3 2

48 2

BAG PIPE

Japanse Muziek ProductenDiversen - SANPO

♩ = 120,000000

8

12

19

25

28

31

33

38

44

48

51

55

61

66

70

73

76

BAG PIPE

79

81

BAG PIPE

Japanse Muziek ProductenDiversen - SANPO

♩ = 120,000000

7

10

16

21

26

30

33

38

44

48

52

56

63

69

72

76

80

BAG PIPE

82

TUBA

Japanse Muziek ProductenDiversen - SANPO

♩ = 120,000000

5

8

11

14

17

20

23

26

29

32

V.S.

35

38

41

44

46

49

52

55

58

61

DRUMS

Japanse Muziek ProductenDiversen - SANPO

♩ = 120,000000

V.S.

DRUMS

33

36

39

42

45

48

50

53

56

59

DRUMS

62

3 3 3 3 3 3 3

65

3 3 3 3 3 3

68

3 3 3 3 3 3

71

3 3 3 3 3 3

74

6 3 3 3 3

77

3 3 6 6

80

6 6

82

3 2

MARIMBA

Japanse Muziek ProductenDiversen - SANPO

♩ = 120,000000

7

11

14

17

20

23

26

29

V.S.

32

35

38

41

44

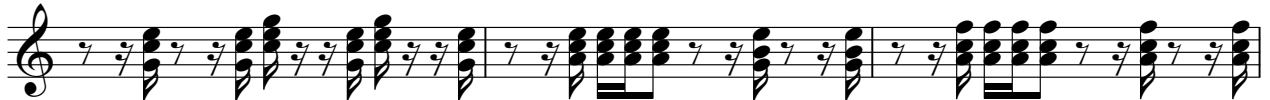

47

50

53

56

58

61

64

66

68

71

74

V.S.

MARIMBA

77

80

♩ = 120,000000

6

13

20

29

36

44

52

59

66

72

2

E.PIANO 2

78

3

3