

Japanese Muziek ProductenDiversen - Sayonara Natsunohi

♩ = 70,000237 ♩ = 65,000488

Tempo markings are present at the top and bottom of the score: ♩ = 70,000237 and ♩ = 65,000488.

5 ♩ = 70,000237

DRUMS

FRETLESS

FRETLESS

E.PIANO 2

8

DRUMS

FRETLESS

FRETLESS

E.PIANO 2

10

DRUMS

FRETLESS

FRETLESS

E.PIANO 2

12

DRUMS

STEEL GTR

FRETLESS

FRETLESS

E.PIANO 2

A.PIANO 1

15

DRUMS

STEEL GTR

FRETLESS

FRETLESS

E.PIANO 2

A.PIANO 1

17

DRUMS

STEEL GTR

FRETLESS

FRETLESS

SYNVOX

E.PIANO 2

BRIGHTNESS

A.PIANO 1

19

DRUMS

STEEL GTR

FRETLESS

FRETLESS

SYNVOX

E.PIANO 2

A.PIANO 1

21

DRUMS

STEEL GTR

FRETLESS

FRETLESS

SYNVOX

E.PIANO 2

BRIGHTNESS

A.PIANO 1

23

DRUMS

STEEL GTR

FRETLESS

FRETLESS

SYNVOX

E.PIANO 2

A.PIANO 1

25

DRUMS

STEEL GTR

FRETLESS

FRETLESS

SYNVOX

E.PIANO 2

SYN STR 1

A.PIANO 1

28

DRUMS

FRETLESS

FRETLESS

E.PIANO 2

SYN STR 1

A.PIANO 1

30

DRUMS

STEEL GTR

FRETLESS

FRETLESS

E.PIANO 2

SYN STR 1

A.PIANO 1

32

DRUMS

STEEL GTR

FRETLESS

FRETLESS

E.PIANO 2

SYN STR 1

A.PIANO 1

34

DRUMS

STEEL GTR

FRETLESS

FRETLESS

SYNVOX

E.PIANO 2

SYN STR 1

A.PIANO 1

36

DRUMS

STEEL GTR

FRETLESS

FRETLESS

SYNVOX

E.PIANO 2

SYN STR 1

A.PIANO 1

38

40

DRUMS

STEEL GTR

FRETLESS

FRETLESS

SYNVOX

E.PIANO 2

SYN STR 1

BRIGHTNESS

A.PIANO 1

43

DRUMS

STEEL GTR

FRETLESS

FRETLESS

SYNOX

E.PIANO 2

SYN STR 1

BRIGHTNESS

A.PIANO 1

46

DRUMS

STEEL GTR

FRETLESS

FRETLESS

SYNVOX

E.PIANO 2

SYN STR 1

A.PIANO 1

48

DRUMS

STEEL GTR

FRETLESS

FRETLESS

SYNVOX

E.PIANO 2

SYN STR 1

A.PIANO 1

50

52

DRUMS

STEEL GTR

FRETLESS

FRETLESS

HONKY TONK

SYNVOX

E.PIANO 2

SYN STR 1

A.PIANO 1

54

56

58

DRUMS

STEEL GTR

FRETLESS

FRETLESS

SYNVOX

E.PIANO 2

A.PIANO 1

60

DRUMS

STEEL GTR

FRETLESS

FRETLESS

SYNVOX

E.PIANO 2

BRIGHTNESS

A.PIANO 1

62

DRUMS

STEEL GTR

FRETLESS

FRETLESS

SYNVOX

E.PIANO 2

A.PIANO 1

64

DRUMS

STEEL GTR

FRETLESS

FRETLESS

SYNVOX

E.PIANO 2

BRIGHTNESS

A.PIANO 1

66

DRUMS

STEEL GTR

FRETLESS

FRETLESS

SYNVOX

E.PIANO 2

A.PIANO 1

68

DRUMS

STEEL GTR

FRETLESS

FRETLESS

SYNVOX

E.PIANO 2

A.PIANO 1

70

DRUMS

STEEL GTR

FRETLESS

FRETLESS

SYNVOX

E.PIANO 2

A.PIANO 1

72

DRUMS

STEEL GTR

FRETLESS

FRETLESS

SYNVOX

E.PIANO 2

SYN STR 1

A.PIANO 1

DRUMS

FRETLESS

HONKY TONK

E.PIANO 2

SYN STR 1

A.PIANO 1

80

HONKY TONK

E.PIANO 2

90

HONKY TONK

E.PIANO 2

100

HONKY TONK

E.PIANO 2

DRUMS

♩ = 70,000237      ♩ = 65,00000237

V.S.

DRUMS

41

44

47

50

54

58

61

65

69

73

76

**32**

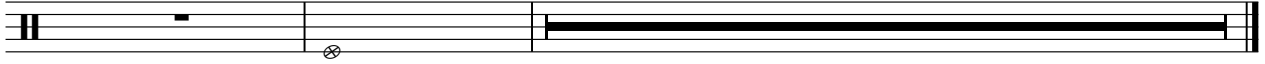

STEEL GTR

Japanese Muziek ProductenDiversen - Sayonara Natsunc

♩ = 70,000237      ♩ = 65,0000000237

55

59

63

67

71

74

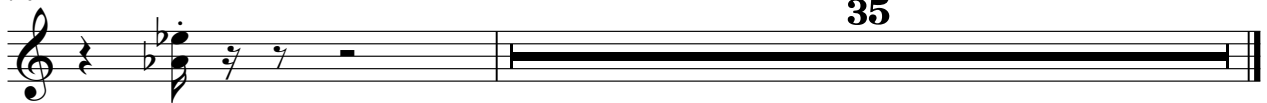

♩ = 70,000237

♩ = 65,000488 = 70,000237

8

14

18

23

28

35

39

44

49

V.S.

FRETLESS

Japanese Muziek ProductenDiversen - Sayonara Natsunc

♩ = 70,000237

♩ = 65,000181 ~~♩ = 70,000237~~

V.S.

2

FRETLESS

36

39

43

46

49

53

57

60

64

67

70

FRETLESS

3

37

HONKY TONK

♩ = 70,000237

♩ = 65,060488175

5 ♩ = 70,000237

48

48

55

20

20

77

85

94

102

♩ = 70,000237      ♩ = 65,000180237

2      12

20

27      8

40

48      2

55

61

68

73      35

♩ = 70,000237 ♩ = 65,000488

5 ♩ = 70,000237

8

11

15

20

V.S.

25

29

32

35

38

41

45

48

51

54

57

60

63

66

70

73

76

83

92

101

BRIGHTNESS

Japanese Muziek ProductenDiversen - Sayonara Natsunc

♩ = 70,000237      ♩ = 65,670000237

2      13

19

3      17

41

3      16

62

3      44

A.PIANO 1

Japanese Muziek ProductenDiversen - Sayonara Natsunc

♩ = 70,000237      ♩ = 65,000000237

2      8

14

17

20

23

26

29

32

35

38

V.S.

42

46

49

52

55

58

60

63

66

69

72

75

