

Japanese Muziek ProductenDiversen - Umino Mierumac

♪ = 60,00000099 ♪ = 99,000099

FLUTE

OBOE

CLARINET

BASSOON

FR.HORN

DRUMS

GLOCKENSPL

STEEL GTR

BANDNEON

SLOWSTRING

PIZZICATO

STRINGS

STRINGS

STRINGS

4  $\text{♩} = 99,000099$        $\text{♩} = 89,000961$        $\text{♩} = 96,000000$ <sup>3</sup>

FLUTE

OBOE

CLARINET

BASSOON

FR.HORN

STEEL GTR

SLOWSTRING

PIZZICATO

STRINGS

STRINGS

STRINGS

5

FLUTE

OBOE

CLARINET

BASSOON

FR.HORN

DRUMS

STEEL GTR

SLOWSTRING

PIZZICATO

STRINGS

STRINGS

STRINGS

♩ = 89,000961    ♩ = 69,000412 = 79,000381    ♩ = 79,000381

7 ♩ = 103,000755

9

11

OBOE

BASSOON

STEEL GTR

STRINGS

STRINGS

13

OBOE

CLARINET

BASSOON

GLOCKENSPL

STEEL GTR

BANDNEON

SLOWSTRING

PIZZICATO

STRINGS

STRINGS

STRINGS

15

CLARINET

BASSOON

FR.HORN

DRUMS

GLOCKENSPL

BANDNEON

SLOWSTRING

PIZZICATO

STRINGS

STRINGS

STRINGS

16

CLARINET

BASSOON

FR.HORN

DRUMS

GLOCKENSPL

BANDNEON

SLOWSTRING

PIZZICATO

STRINGS

STRINGS

STRINGS

17

FLUTE

OBOE

CLARINET

BASSOON

FR.HORN

DRUMS

GLOCKENSPL

BANDNEON

SLOWSTRING

PIZZICATO

STRINGS

STRINGS

STRINGS

19

FLUTE

OBOE

CLARINET

BASSOON

FR.HORN

DRUMS

GLOCKENSPL

BANDNEON

SLOWSTRING

PIZZICATO

STRINGS

STRINGS

STRINGS

21

CLARINET

BASSOON

FR.HORN

DRUMS

GLOCKENSPL

BANDNEON

SLOWSTRING

PIZZICATO

STRINGS

STRINGS

STRINGS

♩ = 104,000557

22

Musical score for various instruments. The score is divided into two systems. The first system includes Flute, Oboe, Clarinet, Bassoon, Fr. Horn, Drums, Glockenspl, Steel Gtr, Bandneon, and Slowstring. The second system includes Pizzicato, Strings, Strings, and Strings. The tempo is marked as ♩ = 104,000557. The score includes various musical notations such as rests, notes, and triplets.

FLUTE

OBOE

CLARINET

BASSOON

FR.HORN

DRUMS

GLOCKENSPL

STEEL GTR

BANDNEON

SLOWSTRING

PIZZICATO

STRINGS

STRINGS

STRINGS

♩ = 104,000557

23

FLUTE

OBOE

CLARINET

BASSOON

DRUMS

STEEL GTR

BANDNEON

SLOWSTRING

PIZZICATO

STRINGS

STRINGS

STRINGS

6

24

FLUTE

OBOE

CLARINET

BASSOON

FR.HORN

DRUMS

GLOCKENSPL

BANDNEON

SLOWSTRING

PIZZICATO

STRINGS

STRINGS

STRINGS

25

26

FLUTE

OBOE

CLARINET

BASSOON

FR.HORN

DRUMS

GLOCKENSPL

BANDNEON

SLOWSTRING

PIZZICATO

STRINGS

STRINGS

STRINGS

27

FLUTE

OBOE

CLARINET

BASSOON

FR.HORN

DRUMS

GLOCKENSPL

BANDNEON

SLOWSTRING

PIZZICATO

STRINGS

STRINGS

STRINGS

28

Musical score for various instruments. The score is divided into two systems. The first system includes Flute, Oboe, Clarinet, Bassoon, Fr. Horn, Drums, Glockenspl, Bandneon, and Slowstring. The second system includes Pizzicato, Strings, and another Strings part. The music is written in treble and bass clefs with various time signatures and dynamics. The tempo is marked as ♩ = 89,000961. The score includes various musical notations such as notes, rests, and triplets.

♩ = 103,000755

♩ = 89,000961 ♩ =

29

FLUTE

OBOE

CLARINET

BASSOON

FR.HORN

DRUMS

GLOCKENSPL

BANDNEON

SLOWSTRING

PIZZICATO

STRINGS

STRINGS

STRINGS

♩ = 103,000755

♩ = 89,000961 ♩ =

30  $\text{♩} = 89,000961$

FLUTE

OBOE

CLARINET

BASSOON

FR.HORN

DRUMS

STEEL GTR

BANDNEON

SLOWSTRING

$\text{♩} = 89,000961$

PIZZICATO

STRINGS

STRINGS

STRINGS

32 ♩ = 104,000557

FLUTE

OBOE

CLARINET

BASSOON

FR.HORN

DRUMS

STEEL GTR

BANDNEON

SLOWSTRING

♩ = 104,000557

PIZZICATO

STRINGS

STRINGS

STRINGS

34

FLUTE

OBOE

CLARINET

BASSOON

FR.HORN

DRUMS

STEEL GTR

BANDNEON

3

SLOWSTRING

PIZZICATO

STRINGS

STRINGS

STRINGS

35

36

FLUTE

OBOE

CLARINET

BASSOON

FR. HORN

DRUMS

GLOCKENSPL

STEEL GTR

BANDNEON

SLOWSTRING

PIZZICATO

STRINGS

STRINGS

STRINGS

37

FLUTE

OBOE

CLARINET

BASSOON

FR. HORN

DRUMS

GLOCKENSPL

STEEL GTR

BANDNEON

SLOWSTRING

PIZZICATO

STRINGS

STRINGS

STRINGS

38

FLUTE

OBOE

CLARINET

BASSOON

FR.HORN

DRUMS

GLOCKENSPL

STEEL GTR

BANDNEON

SLOWSTRING

PIZZICATO

STRINGS

STRINGS

STRINGS

40

OBOE

BASSOON

SLOWSTRING

STRINGS

STRINGS

STRINGS

41

OBOE

BASSOON

SLOWSTRING

STRINGS

STRINGS

STRINGS

42

OBOE

BASSOON

SLOWSTRING

STRINGS

STRINGS

STRINGS

43

OBOE

BASSOON

SLOWSTRING

STRINGS

STRINGS

STRINGS

44

FLUTE

OBOE

BASSOON

SLOWSTRING

STRINGS

STRINGS

STRINGS

45

FLUTE

OBOE

BASSOON

SLOWSTRING

STRINGS

STRINGS

STRINGS

46

FLUTE

OBOE

BASSOON

SLOWSTRING

STRINGS

STRINGS

STRINGS

47

FLUTE

OBOE

BASSOON

SLOWSTRING

PIZZICATO

STRINGS

STRINGS

STRINGS

48 33

FLUTE

OBOE

CLARINET

BASSOON

BANDNEON

SLOWSTRING

PIZZICATO

STRINGS

STRINGS

STRINGS

3

6

6

50

FLUTE

OBOE

CLARINET

BASSOON

BANDNEON

SLOWSTRING

PIZZICATO

STRINGS

STRINGS

STRINGS

3

3

6

6

35

DRUMS

STEEL GTR

SLOWSTRING

STRINGS

STRINGS

STRINGS

54

OBOE

CLARINET

BASSOON

DRUMS

STEEL GTR

BANDNEON

SLOWSTRING

PIZZICATO

STRINGS

55

OBOE

CLARINET

BASSOON

DRUMS

STEEL GTR

BANDNEON

SLOWSTRING

PIZZICATO

STRINGS

56

OBOE

CLARINET

BASSOON

DRUMS

STEEL GTR

BANDNEON

SLOWSTRING

PIZZICATO

STRINGS

57

OBOE

CLARINET

BASSOON

DRUMS

STEEL GTR

BANDNEON

SLOWSTRING

PIZZICATO

STRINGS

58

OBOE

CLARINET

BASSOON

DRUMS

STEEL GTR

BANDNEON

SLOWSTRING

PIZZICATO

STRINGS

59

OBOE

CLARINET

BASSOON

DRUMS

STEEL GTR

BANDNEON

SLOWSTRING

PIZZICATO

STRINGS

60

FLUTE

OBOE

CLARINET

BASSOON

DRUMS

GLOCKENSPL

STEEL GTR

BANDNEON

SLOWSTRING

PIZZICATO

STRINGS

Detailed description of the musical score: The score is for page 44, starting at measure 60. It features ten staves. The Flute staff begins with a rest, followed by a sharp sign and a melodic phrase. The Oboe, Clarinet, and Bassoon staves contain rhythmic patterns with various note values and rests. The Drums staff shows a consistent rhythmic accompaniment. The Glockenspl staff has a melodic line with a sharp sign. The Steel Gtr staff consists of chords. The Bandneon staff has a melodic line with two triplet markings. The Slowstring staff has a long note. The Pizzicato staff has a melodic line. The Strings staff has a long note with a sharp sign.

61

OBOE

CLARINET

BASSOON

DRUMS

STEEL GTR

BANDNEON

SLOWSTRING

PIZZICATO

STRINGS

62

OBOE

CLARINET

BASSOON

DRUMS

STEEL GTR

BANDNEON

SLOWSTRING

PIZZICATO

STRINGS

63

OBOE

CLARINET

BASSOON

DRUMS

STEEL GTR

BANDNEON

SLOWSTRING

PIZZICATO

STRINGS

64

OBOE

CLARINET

BASSOON

DRUMS

STEEL GTR

BANDNEON

SLOWSTRING

PIZZICATO

STRINGS

65

OBOE

CLARINET

BASSOON

DRUMS

STEEL GTR

BANDNEON

SLOWSTRING

PIZZICATO

STRINGS

66

OBOE

CLARINET

BASSOON

FR.HORN

DRUMS

STEEL GTR

BANDNEON

SLOWSTRING

PIZZICATO

STRINGS

STRINGS

STRINGS

67

OBOE

CLARINET

BASSOON

DRUMS

STEEL GTR

SLOWSTRING

PIZZICATO

STRINGS

STRINGS

STRINGS

69

OBOE

CLARINET

BASSOON

FR.HORN

DRUMS

STEEL GTR

SLOWSTRING

PIZZICATO

STRINGS

STRINGS

STRINGS

70

OBOE

CLARINET

BASSOON

FR.HORN

DRUMS

STEEL GTR

SLOWSTRING

PIZZICATO

STRINGS

STRINGS

STRINGS

72

CLARINET

BASSOON

FR.HORN

DRUMS

STEEL GTR

SLOWSTRING

PIZZICATO

STRINGS

STRINGS

STRINGS

73

FLUTE

CLARINET

BASSOON

FR.HORN

DRUMS

STEEL GTR

SLOWSTRING

PIZZICATO

STRINGS

STRINGS

STRINGS

Detailed description of the musical score: The score is for measures 73 and 74. The Flute part in measure 73 features a triplet of eighth notes. The Clarinet part consists of chords and sustained notes. The Bassoon part has a melodic line with a slur. The French Horn part is silent. The Drums part has a complex rhythmic pattern with a triplet of eighth notes. The Steel Guitar part has a rhythmic pattern with chords. The Slow String part has a melodic line with a slur. The Pizzicato part has a rhythmic pattern with chords. The three String parts have various articulations and dynamics.

75

FLUTE

OBOE

CLARINET

BASSOON

FR.HORN

DRUMS

GLOCKENSPL

STEEL GTR

SLOWSTRING

PIZZICATO

STRINGS

STRINGS

STRINGS

76

FLUTE

OBOE

CLARINET

BASSOON

FR.HORN

DRUMS

STEEL GTR

SLOWSTRING

PIZZICATO

STRINGS

STRINGS

STRINGS

79

FLUTE

OBOE

CLARINET

BASSOON

FR.HORN

STEEL GTR

SLOWSTRING

PIZZICATO

STRINGS

STRINGS

STRINGS

FLUTE

609,00000090099  $\text{♩} = 94,0011$  609,000000961009  $\text{♩} = 90,000000$  610,000000981  $\text{♩} = 90,000000$

7  $\text{♩} = 103,000755$  **11**  $\text{♩} = 104,000557$  **2**

23  $\text{♩} = 89,00096$

$\text{♩} = 103,000755$   $\text{♩} = 89,00096$   $\text{♩} = 103,000755$   $\text{♩} = 89,000961$

29 **6** **6**

32  $\text{♩} = 104,000557$

35

38 **4**

FLUTE

44

48

49

50

51

61

12

76

78

79

OBOE

Japanse Muziek Producten Diversen - Umino Mierumac

♩ = 60,000000 ♩ = 94,001160 ♩ = 99,000000 ♩ = 96,000000 ♩ = 99,000000

7 ♩ = 103,000755

10

13 3

20 ♩ = 104,000557 2

27 ♩ = 89,000000 ♩ = 89,000000 ♩ = 89,000961 6 6

32 ♩ = 104,000557

35

38

41

V.S.

44

47

51

56

58

60

62

64

66

71

OBOE

77

79

CLARINET

54

56

58

60

62

64

66

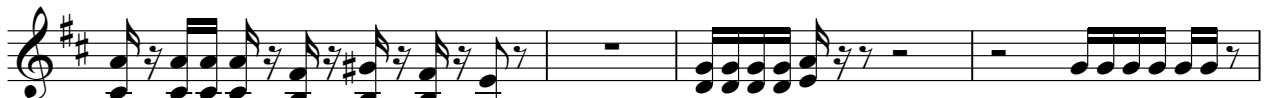

70

75

78

CLARINET

79

BASSOON

Japanse Muziek Producten Diversen - Umino Mierumac

♩ = 609,00000099      ♩ = 94,001160    ♩ = 99,000,000961    ♩ = 96,0080,000961,0,000331

6

9

12

15

18

21      ♩ = 104,000557

23

25      ♩ = 89,000961

29      ♩ = 103,000755    ♩ = 80,0009755    ♩ = 89,000961      ♩ = 104,000557

V.S.

33

35

38

41

45

49

54

57

60

63

66

70

74

78

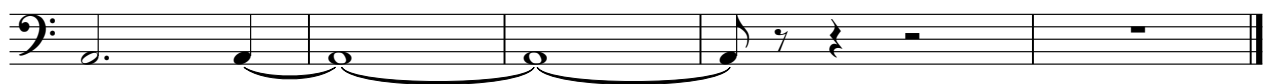

FR.HORN

Japanse Muziek Producten Diversen - Umino Mierumac

2

FR.HORN

75

78

DRUMS

$\text{♩} = 60,000009$   $\text{♩} = 99,000099$   $\text{♩} = 94,001160$   $\text{♩} = 99,000099$   $\text{♩} = 89,000961$   $\text{♩} = 96,000000$

**2**

5  $\text{♩} = 89,000961$   $\text{♩} = 69,000412$   $\text{♩} = 79,000381$   $\text{♩} = 79,000381$   $\text{♩} = 99,000099$

**6** **6** **6** **6**

7  $\text{♩} = 103,000755$

**8**

19  $\text{♩} = 104,000557$

**3** **3**

23

28  $\text{♩} = 89,000961$

29  $\text{♩} = 103,000755$   $\text{♩} = 89,000961$   $\text{♩} = 103,000755$   $\text{♩} = 89,000961$   $\text{♩} = 103,000755$   $\text{♩} = 89,000961$

**6** **6** **6** **6**

30  $\text{♩} = 89,000961$   $\text{♩} = 104,000557$

35

39 **13**

54

56

58

60

62

64

66

69

72

74

DRUMS

76

77

GLOCKENSPL

Japanse Muziek ProductenDiversen - Umino Mierumac

♩ = 68,9900009,2e0949e09,000092961090001370,99000090755

15

17

20

♩ = 104,000557

23

27

♩ = 89,000961 ♩ = 103,0005907 539,000961

32

♩ = 104,000557

37

40

61

STEEL GTR

Japanse Muziek ProductenDiversen - Umino Mierumac

♩ = 60,99000009 99,000099    ♩ = 94,001160    ♩ = 99,8900096 96,689000981    ♩ = 70,00088099

7    ♩ = 103,000755

10

13

22    ♩ = 104,000557    ♩ = 89,00036007589,30890099

31    ♩ = 104,000557

35

38

52

55

58

61

64

67

70

73

76

78

V.S.

34

3

36

39

49

55

58

60

63

66

16

SLOWSTRING

Japanese Muziek Producten Diversen - Umino Mierumac

6090300000990099 ♪ = 94,0017 ♪ = 89,000961 ♪ = 96,000961 ♪ = 103,000755 ♪ = 89,000961 ♪ = 104,000557

7 ♪ = 103,000755

20 ♪ = 104,000557

25 ♪ = 89,000961

29 ♪ = 103,000755 ♪ = 89,000961 ♪ = 89,000961 ♪ = 104,000557

33

36

40

V.S.

42

44

46

48

50

52

56

59

63

SLOWSTRING

68

75

78

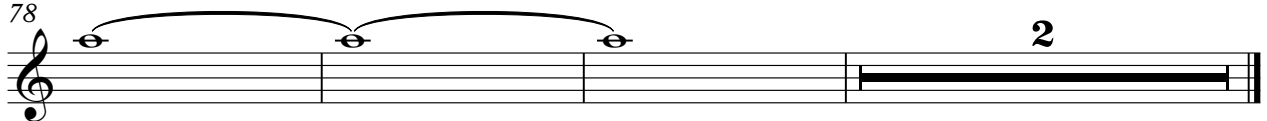

PIZZICATO

Japanse Muziek Producten Diversen - Umino Mierumac

60,000000 999,000099      ♪ = 94,001160   ♪ = 99,0000961   ♪ = 98,00000181   ♪ = 79,0000899

7 ♪ = 103,000755

18 ♪ = 104,000557

24 ♪ = 89,00106100 899

30 ♪ = 89,000961   ♪ = 104,000557

36 ♪ = 104,000557

48 ♪ = 104,000557

PIZZICATO

54

58

61

64

67

70

73

77

STRINGS

V.S.

41

43

45

47

49

51

55

58

62

65

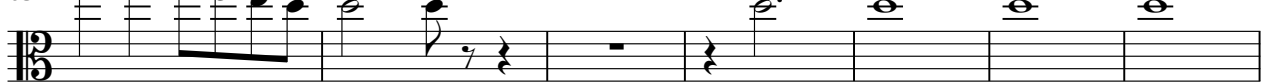

72

STRINGS

3

76

2

STRINGS

♪ = 60,000000 999,000099      ♪ = 94,001160      ♪ = 99,0000

4 ♪ = 99,000099 ♪ = 89,000961 ♪ = 96,000000 ♪ = 89,000961 ♪ = 100381 ♪ = 70,000000 ♪ = 90755

7

14

21 ♪ = 104,000557

26 ♪ = 89,000961 ♪ = 100381 ♪ = 70,000000 ♪ = 90755

32 ♪ = 104,000557

35

38

41

43

V.S.

STRINGS

45

47

49

51

13

67

74

78

STRINGS

$\text{♩} = 60,000000$   $\text{♩} = 99,000099$   $\text{♩} = 94,001160$   $\text{♩} = 99,0000$   
 $\text{♩} = 99,000099$   $\text{♩} = 89,000961$   $\text{♩} = 96,000000$   $\text{♩} = 89,000961$   $\text{♩} = 69,000481$   $\text{♩} = 79,000000$   
 $\text{♩} = 103,000755$   $\text{♩} = 104,000557$   
 $\text{♩} = 89,000961$   $\text{♩} = 103,000755$   $\text{♩} = 81,000605$   $\text{♩} = 104,000557$

V.S.

42

44

46

48

52

71

76

