

Japanese Muziek ProductenDiversen - Wapiko Genkiyoho

♩ = 142,001755

PICCOLO

TRUMPET

DRUMS

MUSIC BOX

PICK BASS

ORGAN 3

ACCORDION

♩ = 142,001755

BRASS 1

A.PIANO 2

A.PIANO 2

HELICOPTER

HELICOPTER

TELEPHONE

TELEPHONE

5

PICCOLO

TRUMPET

DRUMS

PICK BASS

BRASS 1

A.PIANO 2

TELEPHONE

6

PICCOLO

TRUMPET

DRUMS

MUSIC BOX

PICK BASS

ACCORDION

BRASS 1

A.PIANO 2

A.PIANO 2

TELEPHONE

9

DRUMS

MUSIC BOX

PICK BASS

ACCORDION

A.PIANO 2

A.PIANO 2

12

DRUMS

MUSIC BOX

PICK BASS

ACCORDION

A.PIANO 2

A.PIANO 2

TELEPHONE

15

DRUMS

MUSIC BOX

PICK BASS

ORGAN 3

A.PIANO 2

A.PIANO 2

19

DRUMS

MUSIC BOX

PICK BASS

ORGAN 3

A.PIANO 2

A.PIANO 2

22

PICCOLO

DRUMS

MUSIC BOX

PICK BASS

ORGAN 3

BRASS 1

A.PIANO 2

A.PIANO 2

TELEPHONE

25

DRUMS

MUSIC BOX

PICK BASS

BRASS 1

A.PIANO 2

A.PIANO 2

29

DRUMS

MUSIC BOX

PICK BASS

BRASS 1

A.PIANO 2

A.PIANO 2

33

PICCOLO

TRUMPET

DRUMS

MUSIC BOX

PICK BASS

BRASS 1

A.PIANO 2

A.PIANO 2

TELEPHONE

35

PICCOLO

DRUMS

PICK BASS

A.PIANO 2

A.PIANO 2

HELICOPTER

TELEPHONE

TELEPHONE

38

PICCOLO

TRUMPET

DRUMS

MUSIC BOX

PICK BASS

ACCORDION

A.PIANO 2

A.PIANO 2

TELEPHONE

42

DRUMS

MUSIC BOX

PICK BASS

ACCORDION

A.PIANO 2

A.PIANO 2

45

DRUMS

MUSIC BOX

PICK BASS

ORGAN 3

ACCORDION

A.PIANO 2

A.PIANO 2

TELEPHONE

48

DRUMS

MUSIC BOX

PICK BASS

ORGAN 3

A.PIANO 2

A.PIANO 2

52

PICCOLO

DRUMS

MUSIC BOX

PICK BASS

ORGAN 3

A.PIANO 2

A.PIANO 2

TELEPHONE

55

DRUMS

MUSIC BOX

PICK BASS

BRASS 1

A.PIANO 2

A.PIANO 2

58

DRUMS

MUSIC BOX

PICK BASS

BRASS 1

A.PIANO 2

A.PIANO 2

62

DRUMS

MUSIC BOX

PICK BASS

BRASS 1

A.PIANO 2

A.PIANO 2

65

PICCOLO

TRUMPET

DRUMS

MUSIC BOX

PICK BASS

ACCORDION

BRASS 1

A.PIANO 2

A.PIANO 2

TELEPHONE

67

DRUMS

MUSIC BOX

PICK BASS

ACCORDION

BRASS 1

A.PIANO 2

A.PIANO 2

TELEPHONE

71

DRUMS

MUSIC BOX

PICK BASS

ACCORDION

BRASS 1

A.PIANO 2

A.PIANO 2

74

PICCOLO

DRUMS

MUSIC BOX

PICK BASS

BRASS 1

A.PIANO 2

A.PIANO 2

78

PICCOLO

TRUMPET

DRUMS

PICK BASS

BRASS 1

A.PIANO 2

A.PIANO 2

TELEPHONE

81

PICCOLO

TRUMPET

DRUMS

PICK BASS

BRASS 1

A.PIANO 2

A.PIANO 2

90

A.PIANO 2

101

A.PIANO 2

110

A.PIANO 2

DRUMS

Japanese Muziek ProductenDiversen - Wapiko Genkiyoh

♩ = 142,001755

V.S.

DRUMS

40

44

48

52

56

60

64

67

71

75

DRUMS

78

80

♩ = 142,001755

5

10

13

17

21

26

30

5

MUSIC BOX

39

43

46

50

55

60

64

70

75

PICK BASS

Japanese Muziek ProductenDiversen - Wapiko Genkiyoh

♩ = 142,001755

3

9

14

18

22

26

29

33

38

43

V.S.

48

52

56

59

62

67

70

73

77

81

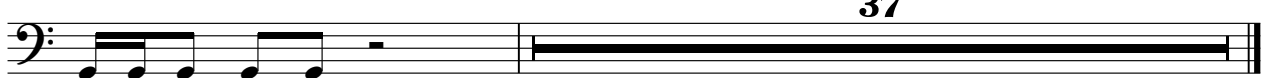

ORGAN 3

Japanse Muziek ProductenDiversen - Wapiko Genkiyoh

♩ = 142,001755

13

21

24

50

64

ACCORDION

Japanese Muziek ProductenDiversen - Wapiko Genkiyoh

♩ = 142,001755

5

9

13 24

40

44 19

66 2

72 45

BRASS 1

Japanese Muziek ProductenDiversen - Wapiko Genkiyoh

♩ = 142,001755

2 16

23

28

33 20

56

61

66

70

75

79 37

♩ = 142,001755

3

9

13

17

21

25

29

33

39

43

V.S.

100

109

114

♩ = 142,001755

5

11

17

21

25

30

35

38

44

49

V.S.

53

58

63

69

74

79

37

HELICOPTER

Japanese Muziek ProductenDiversen - Wapiko Genkiyoh

♩ = 142,001755

30

35

82

HELICOPTER

Japanese Muziek ProductenDiversen - Wapiko Genkiyoh

♩ = 142,001755

115

TELEPHONE

Japanse Muziek ProductenDiversen - Wapiko Genkiyoh

♩ = 142,001755

31

36

81

TELEPHONE

Japanese Muziek ProductenDiversen - Wapiko Genkiyoh

♩ = 142,001755

2 7

14 7 11

34 3 8

47 7 11

66 11 40