

98 Degrees - Because Of You

♩ = 92,000130

Panpipes

Horn in F

Percussion

Jazz Guitar

Kora

5-string Electric Bass

Alto

Synth Drums

Synth Strings

Pad 1 (New Age)

FX 5 (Brightness)

♩ = 92,000130

Violin

Viola

Violoncello

Solo

4

Pan.

Hn.

Syn. Str.

Vln.

Vc.

Solo

8

Pan.

Perc.

J. Gtr.

Kora

E. Bass

A.

Syn. Drums

Syn. Str.

Pad 1

Vln.

Vla.

Vc.

Solo

11

Pan.

Perc.

J. Gtr.

Kora

E. Bass

A.

Syn. Str.

Pad 1

Vla.

- **Pan.** (Pans): Treble clef, playing a melodic line with eighth and sixteenth notes.
- **Perc.** (Percussion): Percussion clef, playing a rhythmic pattern of eighth notes with 'x' marks indicating specific sounds.
- **J. Gtr.** (Jazz Guitar): Treble clef, playing a complex chordal and melodic line with many accidentals.
- **Kora** (Kora): Treble clef, playing a melodic line with some grace notes.
- **E. Bass** (Electric Bass): Bass clef, playing a simple bass line with quarter and eighth notes.
- **A.** (Arpeggiator): Treble clef, playing a series of chords in a rhythmic sequence.
- **Syn. Str.** (Synthesizer Strings): Treble clef, playing sustained chords.
- **Pad 1** (Pad): Treble clef, playing sustained chords.
- **Vla.** (Viola): Bass clef, playing sustained chords.

13

Pan.

Perc.

J. Gtr.

Kora

E. Bass

A.

Syn. Str.

Pad 1

Vla.

15

Pan.

Perc.

J. Gtr.

Kora

E. Bass

A.

Syn. Str.

Pad 1

Vla.

17

Pan.

Perc.

J. Gtr.

Kora

E. Bass

A.

Syn. Str.

Pad 1

Vla.

20

Pan.

Perc.

J. Gtr.

Kora

E. Bass

Syn. Str.

Vla.

Solo

||

23

Pan.

Perc.

J. Gtr.

Kora

Syn. Str.

Solo

25

Pan.

Perc.

J. Gtr.

Kora

Syn. Str.

Solo

27

Pan.

Perc.

J. Gtr.

Kora

Syn. Str.

Solo

29

Pan.

Perc.

J. Gtr.

Kora

E. Bass

Syn. Drums

Syn. Str.

Solo

31

Pan.

Perc.

J. Gtr.

Kora

E. Bass

A.

Syn. Str.

Solo

33

Pan.

Perc.

J. Gtr.

Kora

E. Bass

A.

Syn. Str.

Solo

35

37

Pan.

Perc.

J. Gtr.

Kora

E. Bass

A.

Syn. Drums

Syn. Str.

Pad 1

Vla.

Solo

39

41

Pan.

Perc.

J. Gtr.

Kora

E. Bass

A.

Syn. Str.

Pad 1

Vla.

Solo

43

Pan.

Perc.

J. Gtr.

Kora

E. Bass

A.

Syn. Str.

Pad 1

Vla.

Solo

45

Pan.

Perc.

J. Gtr.

Kora

E. Bass

A.

Syn. Str.

Pad 1

Vla.

Solo

47

Pan.

Perc.

J. Gtr.

Kora

E. Bass

Syn. Str.

Vla.

49

Pan.

Perc.

J. Gtr.

Kora

E. Bass

Syn. Str.

Vla.

Solo

||

51

Pan.

Perc.

J. Gtr.

Kora

Syn. Str.

Solo

53

Pan.

Perc.

J. Gtr.

Kora

A.

Syn. Str.

Solo

55

Pan.

Perc.

J. Gtr.

Kora

A.

Syn. Str.

Solo

53

55

57

Pan.

Perc.

J. Gtr.

Kora

E. Bass

Syn. Drums

Syn. Str.

Solo

59

61

63

Pan.

Perc.

J. Gtr.

Kora

E. Bass

Syn. Str.

Solo

65

Pan.

Perc.

J. Gtr.

Kora

E. Bass

A.

Syn. Drums

Syn. Str.

Pad 1

Vla.

Solo

67

Pan.

Perc.

J. Gtr.

Kora

E. Bass

A.

Syn. Str.

Pad 1

Vla.

Solo

69

Pan.

Perc.

J. Gtr.

Kora

E. Bass

A.

Syn. Drums

Syn. Str.

Pad 1

Vla.

Solo

71

Pan.

Perc.

J. Gtr.

Kora

E. Bass

A.

Syn. Str.

Pad 1

Vla.

Solo

73

75

Pan.

Perc.

J. Gtr.

E. Bass

A.

Syn. Str.

Vla.

Solo

77

Pan.

Perc.

J. Gtr.

E. Bass

A.

Syn. Str.

Vla.

Solo

79

Pan.

Perc.

J. Gtr.

E. Bass

A.

Syn. Str.

Vla.

Solo

81

Pan.

Perc.

J. Gtr.

E. Bass

A.

Syn. Drums

Syn. Str.

FX 5

Vla.

Solo

84

Pan. Perc. A. FX 5 Vla.

86

Pan. Perc. A. FX 5 Vla.

88

Pan.

Perc.

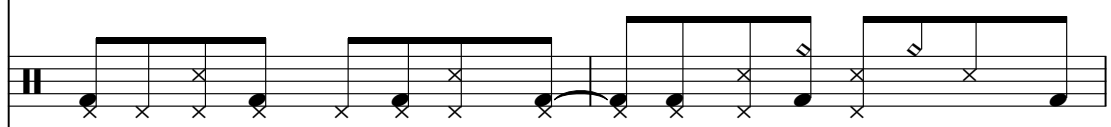

A.

FX 5

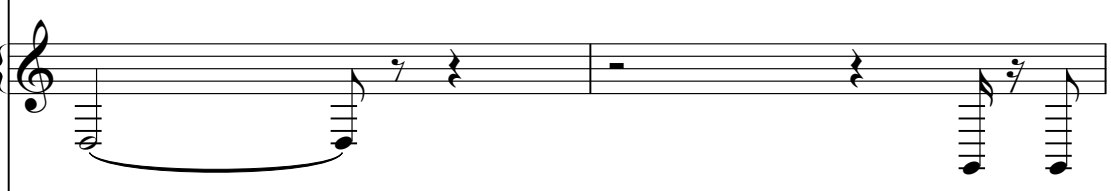

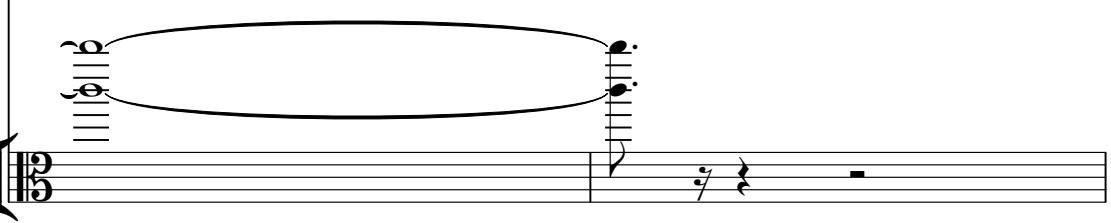

Vla.

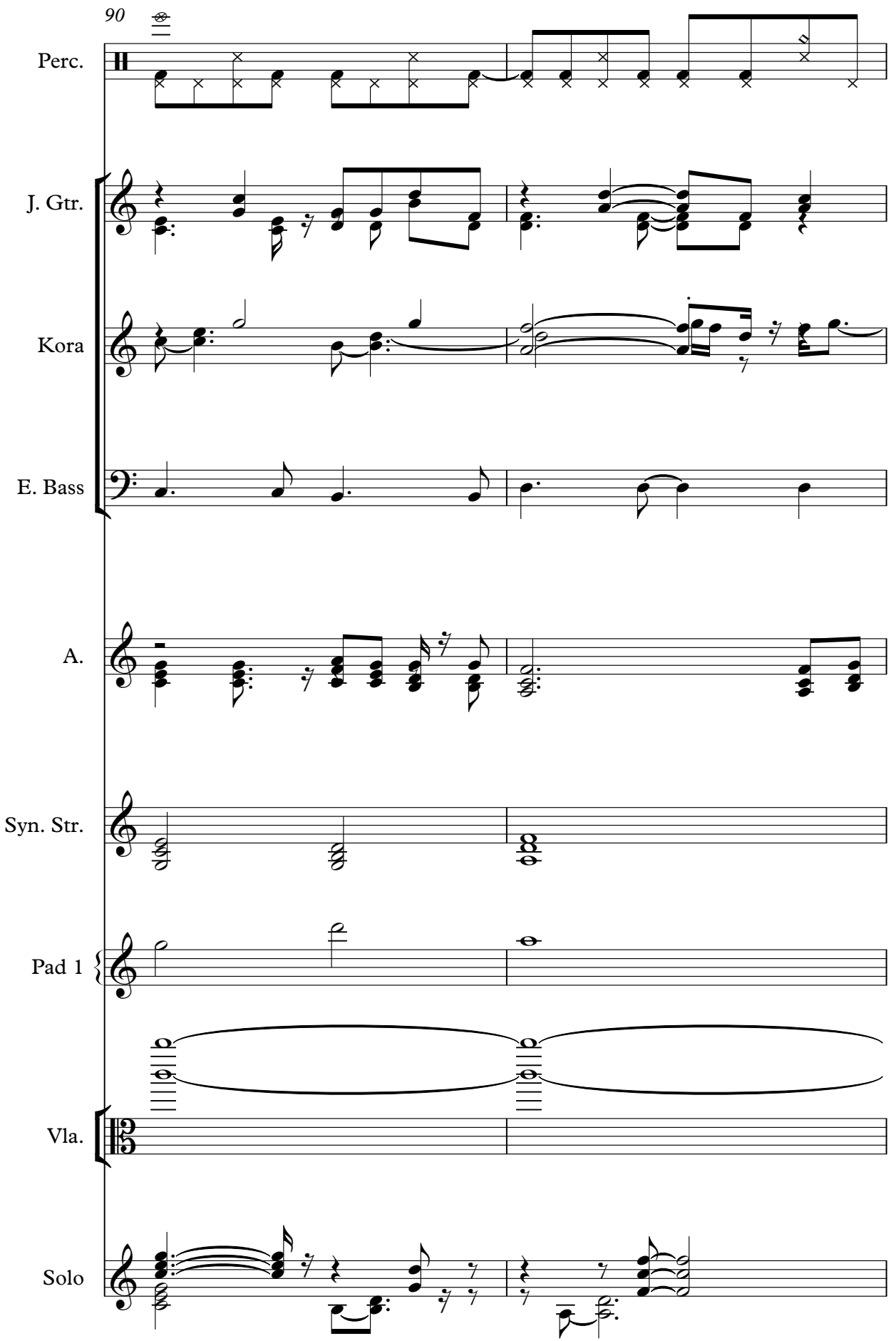

90 

Perc. 

J. Gtr. 

Kora 

E. Bass 

A. 

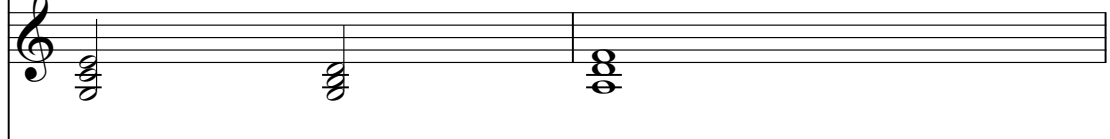
Syn. Str. 

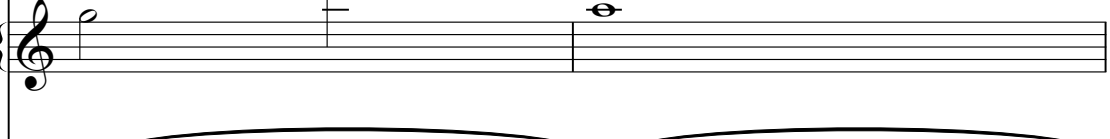
Pad 1 

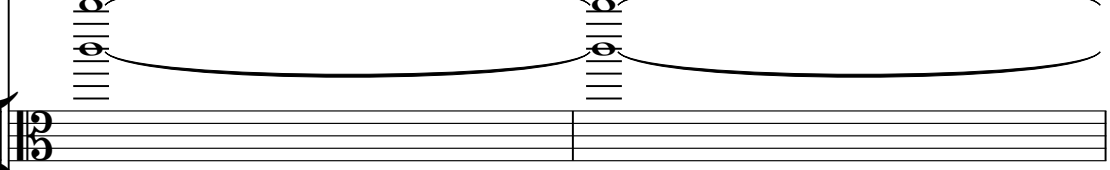
Vla. 

Solo 

92

Pan.

Perc.

J. Gtr.

Kora

E. Bass

A.

Syn. Drums

Syn. Str.

Pad 1

Vla.

Solo

94

Pan.

Perc.

J. Gtr.

Kora

E. Bass

A.

Syn. Str.

Pad 1

Vla.

Solo

96

Pan.

Perc.

J. Gtr.

Kora

E. Bass

A.

Syn. Str.

Pad 1

Vla.

Solo

98

Pan.

Perc.

J. Gtr.

Kora

E. Bass

A.

Syn. Str.

Pad 1

Vla.

Solo

100

Pan.

Perc.

J. Gtr.

Kora

E. Bass

A.

Syn. Drums

Syn. Str.

Pad 1

Vla.

Solo

102

Pan.

Perc.

J. Gtr.

Kora

E. Bass

A.

Syn. Str.

Pad 1

Vla.

Solo

104

Pan.

Perc.

J. Gtr.

Kora

E. Bass

A.

Syn. Str.

Pad 1

Vla.

Solo

106

Pan.

Hn.

Perc.

E. Bass

A.

Syn. Str.

Vln.

Vc.

Solo

108

Pan.

Hn.

E. Bass

A.

Syn. Str.

Vln.

Vc.

Solo

111

Pan.

E. Bass

A.

Syn. Str.

Vln.

Vc.

Solo

113

Musical score for multiple instruments. The score is organized into two systems. The first system includes Pan, Hn, J. Gtr, Kora, E. Bass, A., Syn. Drums, Syn. Str., Pad 1, and FX 5. The second system includes Vln., Vla., Vc., and Solo. The E. Bass, A., and Vc. parts feature melodic lines with slurs and ties. The Solo part features a rhythmic pattern of chords. The other instruments (Pan, Hn, J. Gtr, Kora, Syn. Drums, Syn. Str., Pad 1, FX 5, Vln., Vla.) have rests throughout the measures.

98 Degrees - Because Of You

Panpipes

♩ = 92,000130

V.S.

Horn in F

98 Degrees - Because Of You

♩ = 92,000130

6 **100**

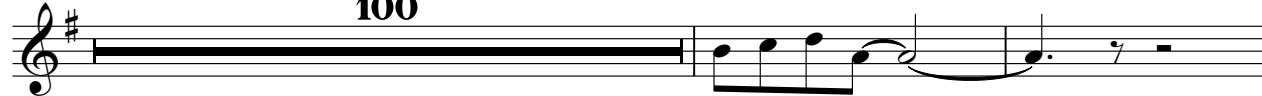

108 **7**

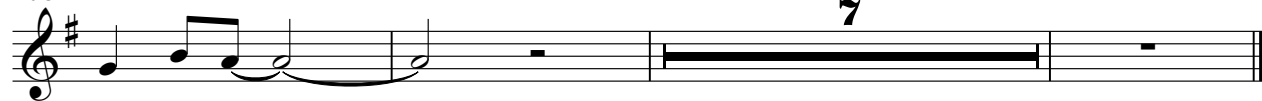

98 Degrees - Because Of You

Percussion

♩ = 92,000130

8

12

16

20

24

28

32

36

40

44

V.S.

2

Percussion

48

52

56

60

64

68

72

76

80

84

Percussion

88

92

96

100

104

♩ = 92,000130

9

13

17

21

25

29

33

37

41

45

V.S.

49

53

57

61

65

69

73

77

80

88

95

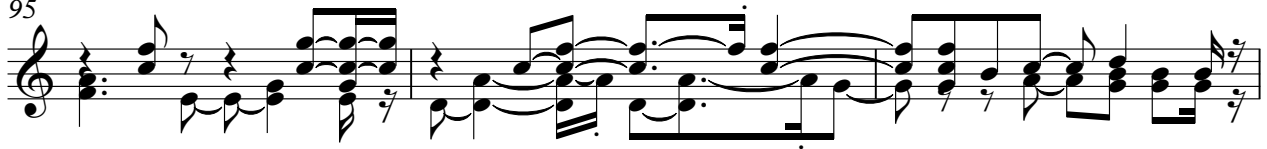

98

102

105

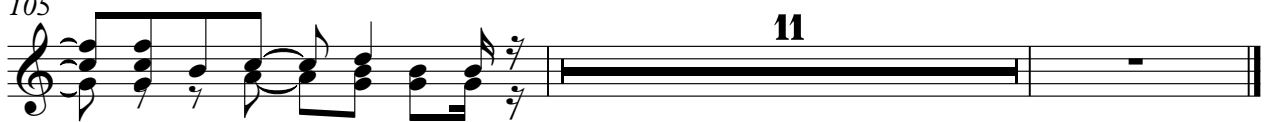

11

98 Degrees - Because Of You

Kora

♩ = 92,000130

9

13

17

21

25

29

33

37

41

45

V.S.

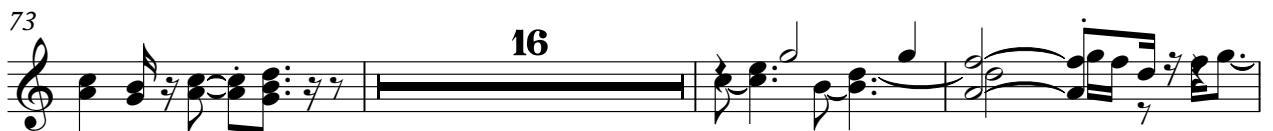
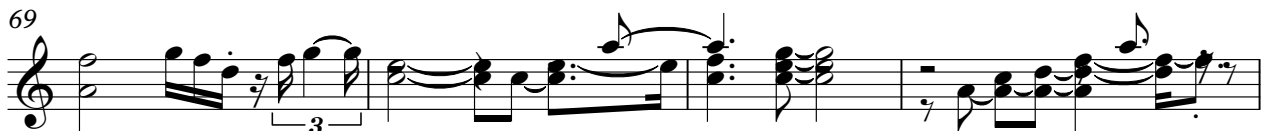
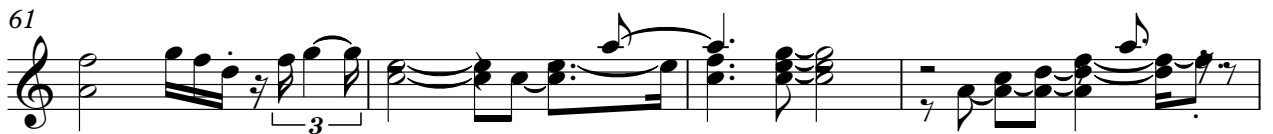

104

5-string Electric Bass

98 Degrees - Because Of You

$\text{♩} = 92,000130$

14

19

30

35

40

45

48

58

63

68

73

78

83

94

99

104

110

114

98 Degrees - Because Of You

Alto

♩ = 92,000130

7

11

15

19

13

35

40

43

47

6

55

9

65

69

73

76

81

85

89

93

97

101

105

109

112

Synth Drums

98 Degrees - Because Of You

♩ = 92,000130

8 19

30

7 19

58

7 3

70

11 11

94

7 11

113

3

98 Degrees - Because Of You

Synth Strings

♩ = 92,000130

7

14

21

28

35

41

48

55

61

V.S.

Synth Strings

68

75

82

96

103

109

112

Pad 1 (New Age)

98 Degrees - Because Of You

♩ = 92,000130

9

16 20

41 20

66

73 16

94

101

105 11

♩ = 92,000130

81

84

88

27

Violin

98 Degrees - Because Of You

♩ = 92,000130

10

96

110

3

98 Degrees - Because Of You

Viola

♩ = 92,000130

9

17

39

48

71

79

87

96

103

9

16

16

11

♩ = 92,000130

98 Degrees - Because Of You

Solo

59

64

68

71

75

79

8

90

93

96

100

103

107

111
