

Japanese Muziek Producten Diversen - Watanabe Takuro

♩ = 100,000000 ♩ = 118,001060

GTHARMONIC

DRUMS

JAZZ GTR

OVERDRIVE

MUTED GTR

E.PIANO 2

♩ = 100,000000 ♩ = 118,001060

ORGAN 3

5

GTHARMONIC

DRUMS

JAZZ GTR

MUTED GTR

E.PIANO 2

8

GTHARMONIC

DRUMS

JAZZ GTR

MUTED GTR

E.PIANO 2

11

GTHARMONIC

DRUMS

JAZZ GTR

MUTED GTR

E.PIANO 2

14

GTHARMONIC

DRUMS

JAZZ GTR

MUTED GTR

E.PIANO 2

17

GTHARMONIC

DRUMS

JAZZ GTR

OVERDRIVE

MUTED GTR

E.PIANO 2

GTHARMONIC

DRUMS

JAZZ GTR

OVERDRIVE

MUTED GTR

E.PIANO 2

ORGAN 3

25

GTHARMONIC

DRUMS

JAZZ GTR

OVERDRIVE

MUTED GTR

E.PIANO 2

ORGAN 3

27

GTHARMONIC

DRUMS

JAZZ GTR

OVERDRIVE

MUTED GTR

E.PIANO 2

ORGAN 3

30

GTHARMONIC

DRUMS

JAZZ GTR

OVERDRIVE

MUTED GTR

E.PIANO 2

ORGAN 3

33

GTHARMONIC

DRUMS

JAZZ GTR

OVERDRIVE

MUTED GTR

E.PIANO 2

ORGAN 3

36

GTHARMONIC

DRUMS

JAZZ GTR

OVERDRIVE

MUTED GTR

E.PIANO 2

ORGAN 3

39

GTHARMONIC

DRUMS

JAZZ GTR

OVERDRIVE

MUTED GTR

E.PIANO 2

ORGAN 3

42

GTHARMONIC

DRUMS

JAZZ GTR

OVERDRIVE

MUTED GTR

E.PIANO 2

ORGAN 3

45

GTHARMONIC

DRUMS

JAZZ GTR

OVERDRIVE

MUTED GTR

E.PIANO 2

ORGAN 3

48

GTHARMONIC

DRUMS

JAZZ GTR

OVERDRIVE

MUTED GTR

E.PIANO 2

51

GTHARMONIC

DRUMS

JAZZ GTR

OVERDRIVE

MUTED GTR

E.PIANO 2

54

GTHARMONIC

DRUMS

JAZZ GTR

OVERDRIVE

MUTED GTR

E.PIANO 2

57

GTHARMONIC

DRUMS

JAZZ GTR

OVERDRIVE

MUTED GTR

E.PIANO 2

60

GTHARMONIC

DRUMS

JAZZ GTR

OVERDRIVE

MUTED GTR

E.PIANO 2

62

DRUMS

JAZZ GTR

OVERDRIVE

MUTED GTR

E.PIANO 2

65

DRUMS

JAZZ GTR

OVERDRIVE

MUTED GTR

E.PIANO 2

ORGAN 3

68

DRUMS

JAZZ GTR

OVERDRIVE

MUTED GTR

E.PIANO 2

ORGAN 3

Detailed description of the musical score for measures 68-70:

71

DRUMS

JAZZ GTR

OVERDRIVE

MUTED GTR

E.PIANO 2

ORGAN 3

Detailed description of the musical score for measures 71-73:

73

DRUMS

JAZZ GTR

OVERDRIVE

MUTED GTR

E.PIANO 2

ORGAN 3

76

GTHARMONIC

DRUMS

JAZZ GTR

OVERDRIVE

MUTED GTR

E.PIANO 2

ORGAN 3

79

GTHARMONIC

DRUMS

JAZZ GTR

OVERDRIVE

MUTED GTR

E.PIANO 2

ORGAN 3

82

GTHARMONIC

DRUMS

JAZZ GTR

OVERDRIVE

MUTED GTR

E.PIANO 2

ORGAN 3

85

GTHARMONIC

DRUMS

JAZZ GTR

OVERDRIVE

MUTED GTR

E.PIANO 2

ORGAN 3

88

GTHARMONIC

DRUMS

JAZZ GTR

OVERDRIVE

MUTED GTR

E.PIANO 2

ORGAN 3

90

GTHARMONIC

DRUMS

JAZZ GTR

OVERDRIVE

MUTED GTR

E.PIANO 2

ORGAN 3

93

DRUMS

JAZZ GTR

OVERDRIVE

MUTED GTR

E.PIANO 2

ORGAN 3

Detailed description of measures 93-95: This system contains measures 93, 94, and 95. The DRUMS staff shows a complex rhythmic pattern with various note values and rests. The JAZZ GTR TAB staff shows fret numbers: 5, 3, 0, 3 in the first measure; 0, 0, 1, 0 in the second; and 2, 0, 1, 0 in the third. The OVERDRIVE staff has a single note in measure 93 and rests thereafter. The MUTED GTR staff has a single note in measure 93 and rests thereafter. The E.PIANO 2 staff has rests in measures 93 and 94, and an octave sign (8) in measure 95. The ORGAN 3 staff has a complex chordal structure in measure 93 and rests in measures 94 and 95.

96

DRUMS

JAZZ GTR

MUTED GTR

E.PIANO 2

ORGAN 3

Detailed description of measures 96-98: This system contains measures 96, 97, and 98. The DRUMS staff continues with a rhythmic pattern. The JAZZ GTR TAB staff shows fret numbers: 0, 0, 0, 1 in the first measure; 1, 0, 3, 0 in the second; and 0, 0, 1, 0 in the third. The MUTED GTR staff has notes in measures 96 and 97, and rests in measure 98. The E.PIANO 2 staff has notes in measures 96 and 97, and rests in measure 98. The ORGAN 3 staff has rests in measures 96 and 97, and an octave sign (8) in measure 98.

99

DRUMS

JAZZ GTR

MUTED GTR

E.PIANO 2

ORGAN 3

102

DRUMS

JAZZ GTR

MUTED GTR

E.PIANO 2

ORGAN 3

106

DRUMS

JAZZ GTR

MUTED GTR

E.PIANO 2

ORGAN 3

109

GTHARMONIC

DRUMS

JAZZ GTR

OVERDRIVE

MUTED GTR

E.PIANO 2

ORGAN 3

112

GTHARMONIC

DRUMS

JAZZ GTR

OVERDRIVE

MUTED GTR

E.PIANO 2

ORGAN 3

115

GTHARMONIC

DRUMS

JAZZ GTR

OVERDRIVE

MUTED GTR

E.PIANO 2

ORGAN 3

118

GTHARMONIC

DRUMS

JAZZ GTR

OVERDRIVE

MUTED GTR

E.PIANO 2

ORGAN 3

121

GTHARMONIC

DRUMS

JAZZ GTR

OVERDRIVE

MUTED GTR

E.PIANO 2

ORGAN 3

124

GTHARMONIC

DRUMS

JAZZ GTR

OVERDRIVE

MUTED GTR

E.PIANO 2

ORGAN 3

127

GTHARMONIC

DRUMS

JAZZ GTR

OVERDRIVE

MUTED GTR

E.PIANO 2

ORGAN 3

130

GTHARMONIC

DRUMS

JAZZ GTR

OVERDRIVE

MUTED GTR

E.PIANO 2

ORGAN 3

133

GTHARMONIC

DRUMS

JAZZ GTR

OVERDRIVE

MUTED GTR

E.PIANO 2

ORGAN 3

136

GTHARMONIC

DRUMS

JAZZ GTR

OVERDRIVE

MUTED GTR

E.PIANO 2

ORGAN 3

139

GTHARMONIC

DRUMS

JAZZ GTR

OVERDRIVE

MUTED GTR

E.PIANO 2

ORGAN 3

142

GTHARMONIC

DRUMS

JAZZ GTR

OVERDRIVE

MUTED GTR

E.PIANO 2

ORGAN 3

147

JAZZ GTR

MUTED GTR

E.PIANO 2

ORGAN 3

150

JAZZ GTR

MUTED GTR

E.PIANO 2

ORGAN 3

Detailed description of the musical score for measures 150-151: The score is for measures 150 and 151. The Jazz Guitar part is written as a tab with strings T, A, and B. In measure 150, the fret numbers are 1, 5, 0, 5, 5, 5, 3, 3 on the T string; 2, 1, 0 on the A string; and 4, 4, 3, 3, 1, 4 on the B string. In measure 151, the fret numbers are 1, 6, 6, 5, 5, 1, 4 on the T string; 4, 6, 6, 3, 3, 1, 4 on the A string; and 4, 4, 3, 3, 1, 2 on the B string. The Muted Guitar part has a bass line with a triplet of eighth notes in measure 150 and a triplet of eighth notes in measure 151. The Electric Piano part has a melody with triplets in measure 150 and a triplet of eighth notes in measure 151. The Organ part has a bass line with triplets in measure 150 and a triplet of eighth notes in measure 151.

152

JAZZ GTR

MUTED GTR

E.PIANO 2

ORGAN 3

Detailed description of the musical score for measure 152: The score is for measure 152. The Jazz Guitar part has a tab with strings T, A, and B. The fret numbers are 4, 4 on the T string; 1, 2 on the A string; and 2 on the B string. The Muted Guitar part has a bass line with a single note. The Electric Piano part has a melody with a single note. The Organ part has a bass line with a triplet of eighth notes.

153

GTHARMONIC

DRUMS

JAZZ GTR

OVERDRIVE

MUTED GTR

E.PIANO 2

ORGAN 3

♩ = 100,000000 ♪ = 118,001060

35

40

45

49

53

57

60

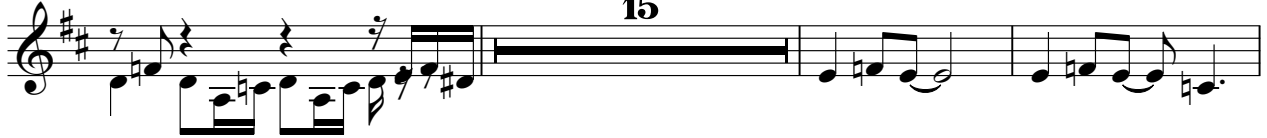

78

84

90

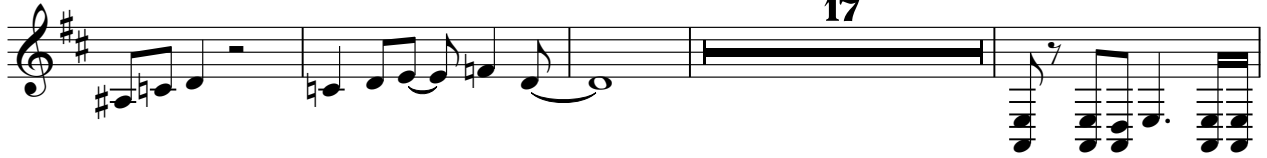

111

115

119

123

127

131

135

139

142

DRUMS

♩ = 100,000000

♩ = 118,001060

6

10

14

18

20

22

24

26

30

V.S.

DRUMS

34

38

42

46

51

55

60

64

68

72

DRUMS

75

79

83

87

90

94

97

100

103

107

V.S.

DRUMS

111

115

119

123

126

130

133

136

140

142

JAZZ GTR

♩ = 100,000000 ♩ = 118,001060

7

T A B

12

T A B

17

T A B

21

T A B

25

T A B

30

T A B

35

T A B

40

T A B

45

T A B

V.S.

T A B

2
49

JAZZ GTR

49

T	0	0	0	0	0	0	0	0	0	0	0
A	3	0	1	0	0	0	3	0	0	1	0
B	3	0	0	0	0	3	0	0	0	0	3

53

53

T	0	0	0	0	0	0	0	0	0	0	0
A	1	0	3	0	0	3	0	0	1	0	0
B	3	0	0	0	0	3	0	0	0	0	3

57

57

T	0	0	0	0	0	0	0	0	0	0	0
A	1	0	3	0	0	3	0	0	1	0	0
B	3	0	0	0	0	3	0	0	0	0	3

62

62

T	0	1	1	1	0	1	1	1	3	3	3	3	1
A	0				0	1	1	3	1	3	3	5	1
B	0				0	1	1	3	1	3	3	5	1

68

68

T	1	1	1	1	1	1	1	1	1	1	1	1	1
A	3	3	3	1	3	3	3	3	1	3	1	3	1
B	3	3	3	1	3	3	3	3	1	3	1	3	1

72

72

T	0	1	0	5	5	0	1	0	5	5	0	1	0
A	3	0	3	3	3	3	1	3	1	3	3	1	3
B	3	0	3	3	3	3	1	3	1	3	3	1	3

77

77

T	0	1	0	5	5	5	8	5	3	3	3	3	3	5	4	0	1	0	5	5	0	1	0	
A	0	1	0	5	5	5	8	5	3	3	3	3	3	3	5	4	0	1	0	5	5	0	1	0
B	0	1	0	5	5	5	8	5	3	3	3	3	3	3	5	4	0	1	0	5	5	0	1	0

81

81

T	0	1	0	5	0	8	5	3	3	3	3	3	3	5	4	0	1	0	5	5	0	1	0	
A	0	1	0	5	0	8	5	3	3	3	3	3	3	3	5	4	0	1	0	5	5	0	1	0
B	0	1	0	5	0	8	5	3	3	3	3	3	3	3	5	4	0	1	0	5	5	0	1	0

85

85

T	0	1	0	5	5	5	8	5	3	3	3	3	3	5	4	0	1	0	5	5	0	1	0	
A	0	1	0	5	5	5	8	5	3	3	3	3	3	3	5	4	0	1	0	5	5	0	1	0
B	0	1	0	5	5	5	8	5	3	3	3	3	3	3	5	4	0	1	0	5	5	0	1	0

89

89

T	0	1	0	5	5	4	3	3	3	3	3	0	0	1	1	2	5	5	5	5	5	5	5	5
A	0	1	0	5	5	4	3	3	3	3	3	0	0	1	1	2	5	5	5	5	5	5	5	5
B	0	1	0	5	5	4	3	3	3	3	3	0	0	1	1	2	5	5	5	5	5	5	5	5

94

T	0	0	1	1	0	0	1	0	0	1	0	1	0
A	0	0	0	2	0	0	0	1	0	3	0	0	0
B													

100

T	0	0	0	1	1	0	0	1	1	0	0	0	1
A	0	0	0	1	0	3	0	0	0	0	2	0	0
B													

106

T	0	0	1	1	0	0	0	1				0	5	8	0	2	0	8	5
A	0	0	0	1	0	0	0	0	1	0	3	0							
B																			

112

T	5	0	5	8	1	0	3	0	0	5	8	0	1	0	8	5	5	0	5	8	1	0	3	0
A																								
B																								

118

T	0	5	8	0	2	0	8	5	5	0	5	8	1	0	3	0	0	5	8	0	1	0	8	5
A																								
B																								

124

T	5	0	5	8	1	0	3	0	5	8	0	2	0	8	5	5	0	5	8	1	0	3	0
A																							
B																							

130

T	0	5	8	0	1	0	8	5	5	0	5	8	1	0	3	0	0	5	8	0	2	0	8	5
A																								
B																								

136

T	5	0	5	8	1	0	3	0	0	5	8	0	1	0	8	5	5	0	5	8	1	0	3	0
A																								
B																								

142

T	0	5	8	0	2	0	8	5	5	0	5	8	1	0	3	1	0	5	8	0	1	0	8	5
A																								
B																								

148

T	5	0	5	8	1	0	3	0	1	5	0	5	5	5	3	3	1	6	6	5	5	4	
A									1	5	1	5			3	3	4	6	6	6	6	1	4
B									2	1					0		4	6	1	3	3	1	

V.S.

4
152

JAZZ GTR

T	4	4	0 0	3 3
A	4	0 5	5 5	0 0
B	1	1	1 1	1

2

OVERDRIVE

♩ = 100,000000 ♩ = 118,001060

15

20

26

32

38

44

49

53

57

60

V.S.

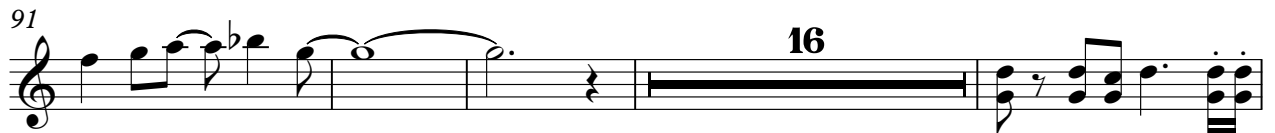

MUTED GTR

Japanese Muziek ProductenDiversen - Watanabe Takuro

♩ = 100,000000 ♩ = 118,001060

6

10

15

19

22

25

29

33

37

V.S.

41

45

48

52

56

60

64

67

70

73

78

82

86

90

95

102

106

110

114

118

V.S.

122

126

130

134

138

142

150

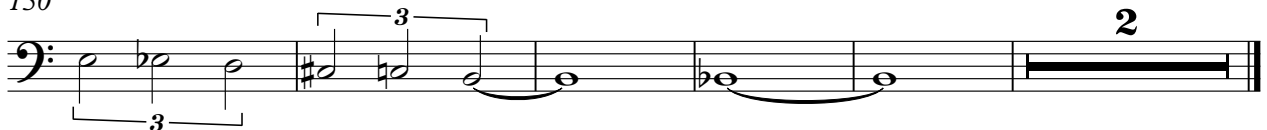

♩ = 100,000000 ♪ = 118,001060

7

12

17

21

25

V.S.

28

32

36

40

45

51

58

64

68

73

77

81

85

89

95

102

108

113

119

125

131

137

142

149

V.S.

152

♩ = 100,000000 ♩ = 118,001060

17

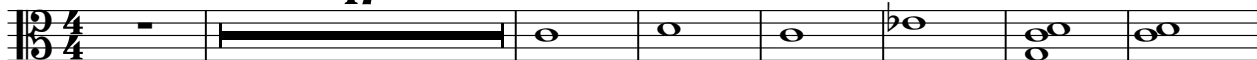

25

32

39

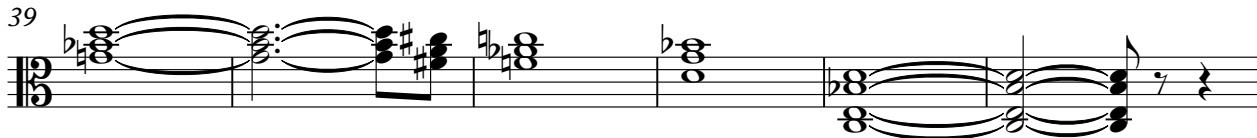

45

22

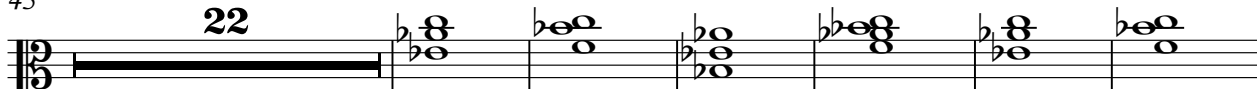

73

81

88

91

4

98

106

113

118

123

129

134

139

146

151

153

ORGAN 3

3

2