

Japanese Muziek ProductenDiversen - Yumewo Akiramenaide

♩ = 113,000732

DRUMS

MARIMBA

MUTED GTR

GLEAN GTR

SYN BASS 2

SLOWSTRING

BRIGHTNESS

ECHO DROPS

STRINGS

A.PIANO 2

5

DRUMS

MARIMBA

MUTED GTR

GLEAN GTR

SYN BASS 2

STRINGS

8

DRUMS
MARIMBA
MUTED GTR
GLEAN GTR
SYN BASS 2
STRINGS

10

DRUMS
MARIMBA
MUTED GTR
GLEAN GTR
SYN BASS 2
BRIGHTNESS
STRINGS

13

DRUMS
MUTED GTR
SYN BASS 2
BRIGHTNESS
STRINGS
A.PIANO 2

16

DRUMS

MUTED GTR

SYN BASS 2

STRINGS

A.PIANO 2

19

DRUMS

MUTED GTR

SYN BASS 2

STRINGS

A.PIANO 2

22

DRUMS

MUTED GTR

SYN BASS 2

STRINGS

A.PIANO 2

25

DRUMS

MUTED GTR

SYN BASS 2

STRINGS

A.PIANO 2

28

DRUMS

MUTED GTR

SYN BASS 2

STRINGS

A.PIANO 2

31

DRUMS

MUTED GTR

SYN BASS 2

STRINGS

A.PIANO 2

34

DRUMS

MUTED GTR

SYN BASS 2

STRINGS

A.PIANO 2

37

DRUMS

MUTED GTR

SYN BASS 2

BRIGHTNESS

STRINGS

A.PIANO 2

40

DRUMS

MUTED GTR

SYN BASS 2

ECHO DROPS

STRINGS

A.PIANO 2

43

DRUMS

MUTED GTR

SYN BASS 2

ECHO DROPS

STRINGS

A.PIANO 2

46

DRUMS

MUTED GTR

SYN BASS 2

STRINGS

A.PIANO 2

49

DRUMS

MUTED GTR

SYN BASS 2

ECHO DROPS

STRINGS

A.PIANO 2

52

DRUMS

MUTED GTR

SYN BASS 2

ECHO DROPS

STRINGS

A.PIANO 2

55 7

DRUMS

MARIMBA

MUTED GTR

GLEAN GTR

SYN BASS 2

BRIGHTNESS

STRINGS

A.PIANO 2

58

DRUMS

MARIMBA

MUTED GTR

GLEAN GTR

SYN BASS 2

BRIGHTNESS

STRINGS

61

DRUMS

MARIMBA

MUTED GTR

GLEAN GTR

SYN BASS 2

BRIGHTNESS

STRINGS

A.PIANO 2

64

DRUMS

MUTED GTR

SYN BASS 2

STRINGS

A.PIANO 2

67

DRUMS

MUTED GTR

SYN BASS 2

STRINGS

A.PIANO 2

70

DRUMS

MUTED GTR

SYN BASS 2

STRINGS

A.PIANO 2

73

DRUMS

MUTED GTR

SYN BASS 2

STRINGS

A.PIANO 2

76

DRUMS

MUTED GTR

SYN BASS 2

STRINGS

A.PIANO 2

79

DRUMS

MUTED GTR

SYN BASS 2

STRINGS

A.PIANO 2

82

DRUMS

MUTED GTR

SYN BASS 2

STRINGS

A.PIANO 2

85

DRUMS

MUTED GTR

SYN BASS 2

BRIGHTNESS

STRINGS

A.PIANO 2

88

DRUMS

MUTED GTR

SYN BASS 2

ECHO DROPS

STRINGS

A.PIANO 2

91

DRUMS

MUTED GTR

SYN BASS 2

ECHO DROPS

STRINGS

A.PIANO 2

94

DRUMS

MUTED GTR

SYN BASS 2

STRINGS

A.PIANO 2

97

DRUMS

MUTED GTR

SYN BASS 2

ECHO DROPS

STRINGS

A.PIANO 2

100

DRUMS
MUTED GTR
SYN BASS 2
ECHO DROPS
STRINGS
A.PIANO 2

104

DRUMS
MUTED GTR
SYN BASS 2
STRINGS
A.PIANO 2

108

DRUMS
MUTED GTR
SYN BASS 2
STRINGS
A.PIANO 2

112

115

118

121

124

DRUMS: Snare and tom patterns with cross-sticks.

MARIMBA: Rests.

MUTED GTR: Rhythmic eighth-note patterns.

GLEAN GTR: Rests.

SYN BASS 2: Syncopated eighth-note patterns.

SLOWSTRING: Sustained notes with some movement.

BRIGHTNESS: Sparse notes.

ECHO DROPS: Rests.

STRINGS: Sustained chords.

A.PIANO 2: Rests.

127

DRUMS: Snare and tom patterns.

MARIMBA: Rests.

MUTED GTR: Rhythmic eighth-note patterns.

GLEAN GTR: Rests.

SYN BASS 2: Syncopated eighth-note patterns.

SLOWSTRING: Sustained notes.

BRIGHTNESS: Sparse notes.

ECHO DROPS: Rests.

STRINGS: Sustained chords with a dynamic marking (b) mf .

A.PIANO 2: Rests.

137

DRUMS

MUTED GTR

151

DRUMS

MUTED GTR

160

DRUMS

MUTED GTR

DRUMS

♩ = 113,000732

V.S.

DRUMS

34

38

42

46

50

54

57

60

63

67

DRUMS

71

75

79

82

86

90

94

98

102

106

V.S.

DRUMS

110

113

116

118

120

122

124

126

131

140

149

158

164

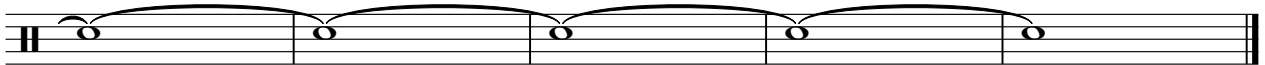

MARIMBA

Japanese Muziek ProductenDiversen - Yumewo Akirameri

♩ = 113,000732

5

8

11 **44**

57

60

63 **51** **2** **2** **2** **2**

122 **42**

MUTED GTR

Japanese Muziek ProductenDiversen - Yumewo Akirameri

♩ = 113,000732

5

11

15

18

21

24

27

30

33

36

V.S.

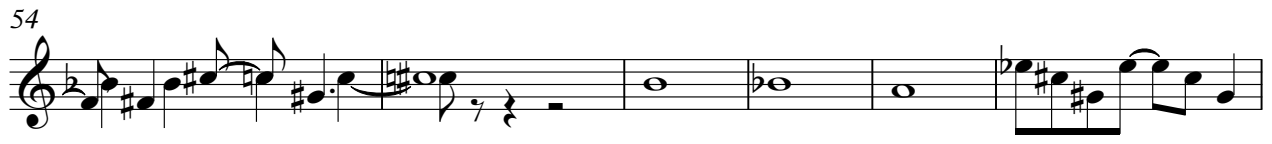

73

76

79

82

85

88

91

94

97

100

V.S.

♩ = 113,000732

8

55

60

116

124

♩ = 113,000732

V.S.

22

24

26

28

30

32

34

36

38

40

42

44

46

48

50

52

54

56

58

60

V.S.

62

64

66

68

70

72

74

76

78

80

82

84

86

88

90

92

94

96

98

100

V.S.

104

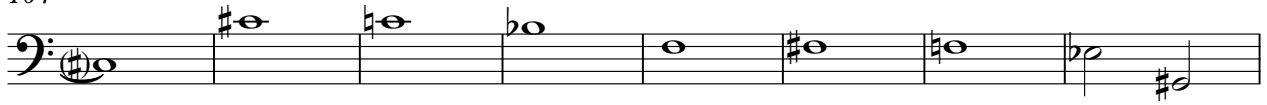

112

114

116

118

120

122

124

126

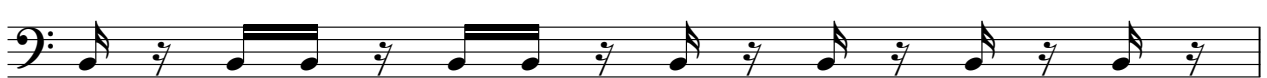

127

SLOWSTRING

♩ = 113,000732

116

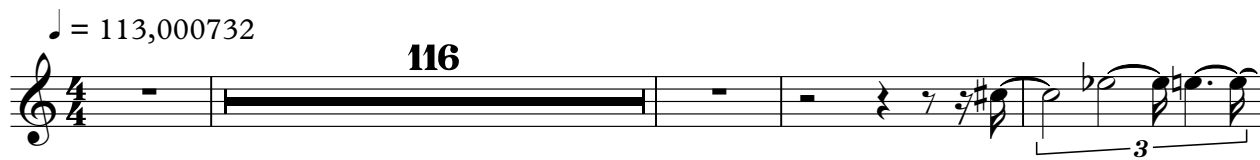

121

125

41

ECHO DROPS

Japanse Muziek ProductenDiversen - Yumewo Akirameri

♩ = 113,000732

39

44

4

53

36

93

4

102

10 2 2 2

120

2 42

STRINGS

♩ = 113,000732

8

14

20

27

34

42

49

56

62

V.S.

STRINGS

69

76

83

91

98

105

112

121

126

♩ = 113,000732

13

17

21

25

29

33

37

42

46

49

V.S.

52

56

65

69

73

77

80

84

89

92

96

99

103

108

112

122
