

Jaques Offenbach - Can Can

♩ = 154,000153

Flute

Percussion

Marimba

Electric Piano

8

Fl.

Perc.

Mar.

E. Pno.

12

Fl.

Perc.

Mar.

E. Gtr.

E. Bass

15

Fl. Perc. Mar. E. Gtr. E. Bass E. Pno.

18

Fl. Hn. Perc. Mar. E. Gtr. E. Bass E. Pno. Orch. Hit Vla.

22

Fl.

Hn.

Bar. Tpt.

Perc.

Mar.

E. Gtr.

E. Bass

E. Pno.

Orch. Hit

Vla.

27

Fl.

Hn.

Bar. Tpt.

Perc.

Mar.

E. Gtr.

E. Bass

E. Pno.

Orch. Hit

Vla.

31

Fl.
Hn.
Bar. Tpt.
Perc.
Mar.
E. Gtr.
E. Bass
E. Pno.
Orch. Hit
Vla.

35

Fl.
Hn.
Bar. Tpt.
Perc.
Mar.
E. Gtr.
E. Bass
Orch. Hit
Vla.

38

Fl.
Hn.
Bar. Tpt.
Perc.
Mar.
E. Gtr.
E. Bass
Orch. Hit
Vla.

41

Fl.
Hn.
Bar. Tpt.
Perc.
Mar.
E. Gtr.
E. Bass
Orch. Hit
Vla.

44

Fl.
Hn.
Bar. Tpt.
Perc.
Mar.
E. Gtr.
E. Bass
Orch. Hit
Vla.

48

Fl.
Perc.
Mar.
E. Gtr.
E. Bass
E. Pno.

51

Fl.
Perc.
Mar.
E. Gtr.
E. Bass
E. Pno.

54

Fl.

Hn.

Timp.

Perc.

Mar.

E. Gtr.

E. Bass

E. Pno.

Orch. Hrt

Vla.

58

Fl.

Hn.

Bar. Tpt.

Timp.

Perc.

Mar.

E. Gtr.

E. Bass

E. Pno.

Orch. Hit

Vla.

62

Fl.
Hn.
Bar. Tpt.
Timp.
Perc.
Mar.
E. Gtr.
E. Bass
E. Pno.
Orch. Hit
Vla.

66

Hn.
Bar. Tpt.
Perc.
E. Gtr.
E. Bass
Orch. Hit
Vla.

69

Fl. Hn. Bar. Tpt. Perc. Mar. E. Gtr. E. Bass Orch. Hit Vla.

72

Fl. Hn. Bar. Tpt. Perc. Mar. E. Gtr. E. Bass Orch. Hit Vla.

75

Fl.

Hn.

Bar. Tpt.

Perc.

Mar.

E. Gtr.

E. Bass

Orch. Hit

Vla.

78

Fl.

Hn.

Bar. Tpt.

Perc.

Mar.

E. Gtr.

E. Bass

Orch. Hit

Vla.

82

Fl. Perc. Mar. E. Gtr. E. Bass E. Pno.

85

Fl. Hn. Bar. Tpt. Perc. Alto Glock. Mar. E. Gtr. E. Bass E. Pno. Orch. Hit Vln.

89

Fl.
Hn.
Bar. Tpt.
Perc.
Alto Glock.
Mar.
E. Bass
Orch. Hit
Vla.

92

Hn.
Bar. Tpt.
Perc.
E. Gtr.
E. Bass
Orch. Hit
Vla.

95

Fl. Hn. Bar. Tpt. Perc. Mar. E. Gtr. E. Bass Orch. Hit Vla.

98

Fl. Hn. Bar. Tpt. Perc. Mar. E. Gtr. E. Bass Orch. Hit Vla.

101

Fl.
Hn.
Bar. Tpt.
Perc.
Mar.
E. Gtr.
E. Bass
Orch. Hit
Vla.

104

Hn.
Bar. Tpt.
Perc.
E. Gtr.
E. Bass
Orch. Hit
Vla.

108

Fl.
Hn.
Bar. Tpt.
Perc.
Alto Glock.
Mar.
E. Bass
Orch. Hit
Vla.

111

Hn.
Bar. Tpt.
Perc.
E. Bass
Orch. Hit
Vla.

114

117

125

138

Jaques Offenbach - Can Can

Flute

♩ = 154,000153

2

7

12

14

17

20

23

27

30

35

3

3

3

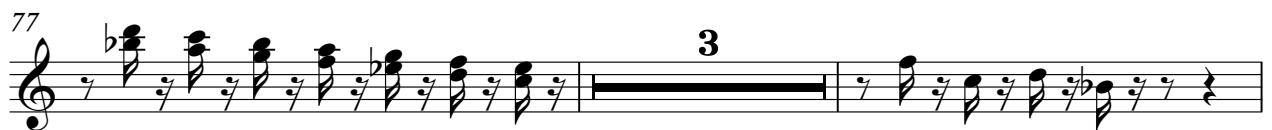
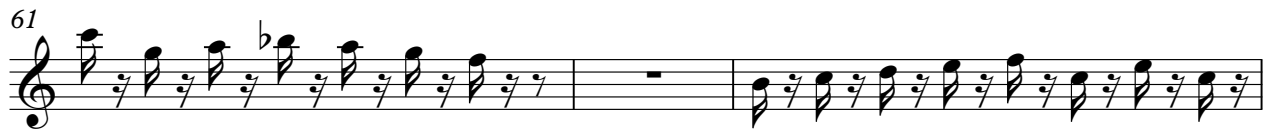
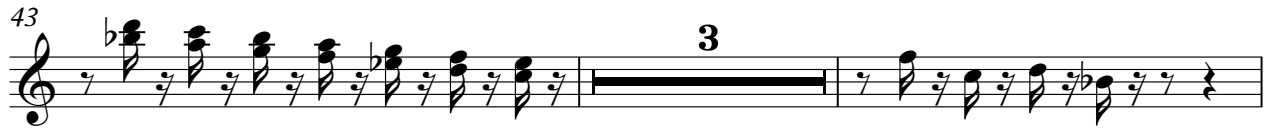

85

88

91

99

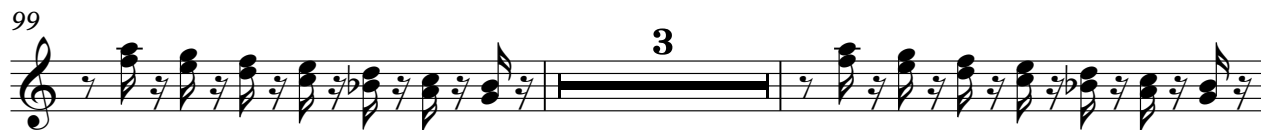

104

119

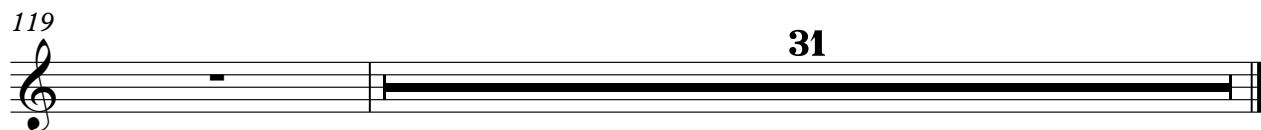

Horn in F

Jaques Offenbach - Can Can

♩ = 154,000153

20

25

29 3

34

37

40

43

46 8

57

61 3

104

107

110

113

116

119

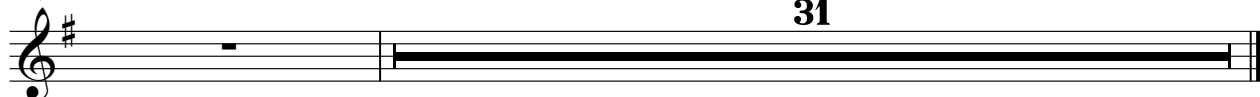

Baroque Trumpet

Jaques Offenbach - Can Can

♩ = 154,000153

24

29

3

34

37

40

43

46

12

60

3

66

69

72

75

78

81

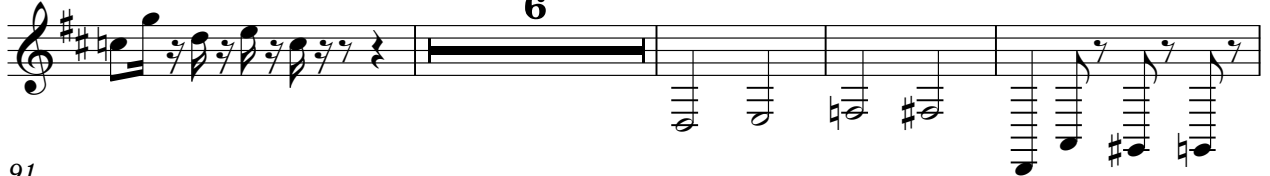

91

94

97

100

103

106

109

112

114

116

119

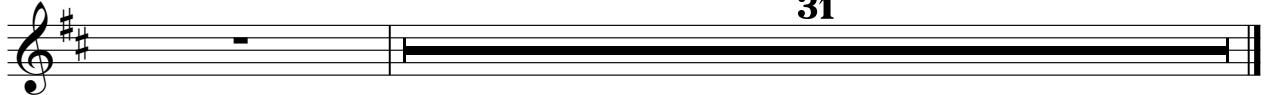

31

Timpani

Jaques Offenbach - Can Can

♩ = 154,000153

55

59

63

66

53

31

Jaques Offenbach - Can Can

Percussion

♩ = 154,000153

10

15

18

21

27

32

35

38

41

V.S.

2

Percussion

44

48

51

54

59

64

68

71

74

77

80

84

87

90

92

95

98

101

104

107

V.S.

110

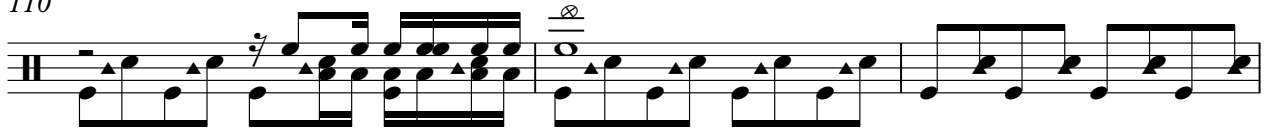

113

116

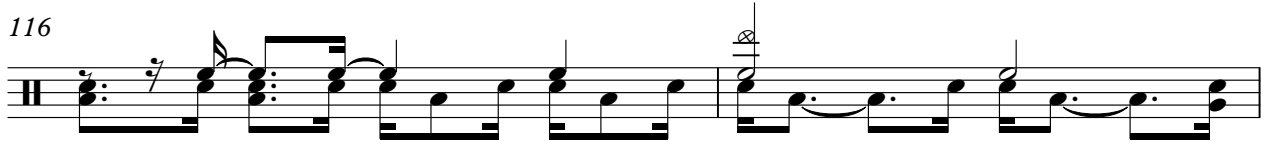

118

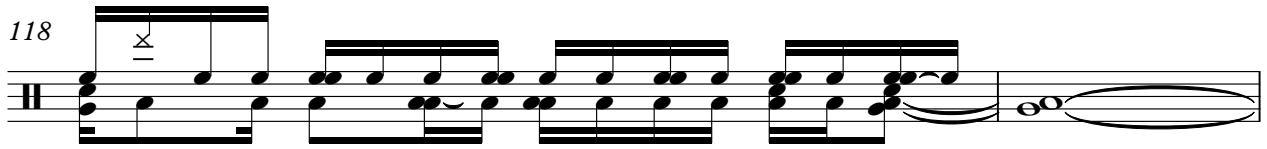

120

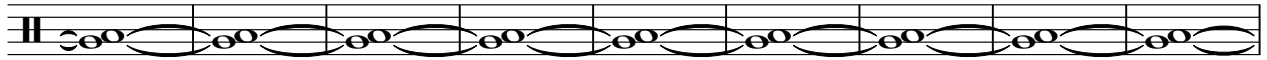

129

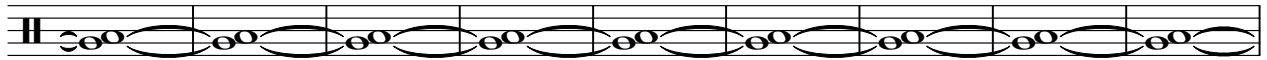

138

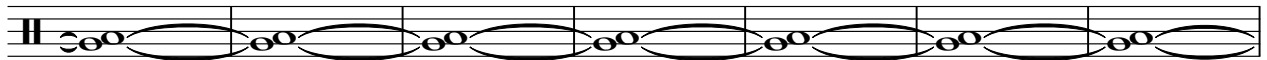

145

♩ = 154,000153

86

89

92

17

111

8

31

Jaques Offenbach - Can Can

Marimba

♩ = 154,000153

2

7

12

14

17

20

23

27

30

35

43 3

48

51

54

57

61

64 3

69 3

77 3

82

85

88

91

99

104

119

Jaques Offenbach - Can Can

Electric Guitar

♩ = 154,000153

12

16

19

23

27

31

34

37

40

43

V.S.

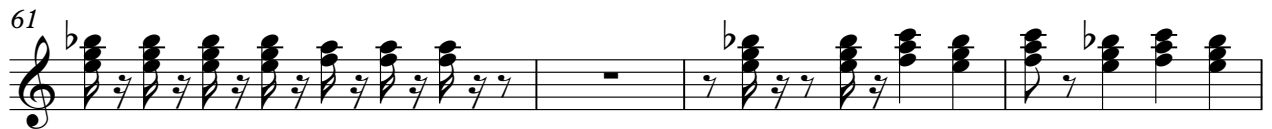

80

84

87

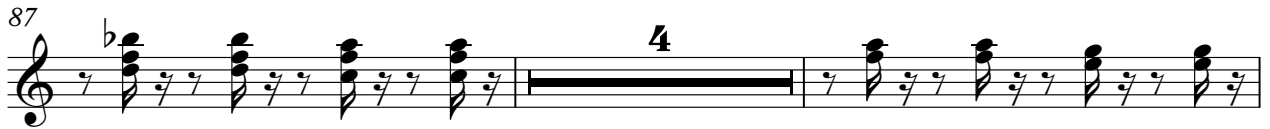

93

96

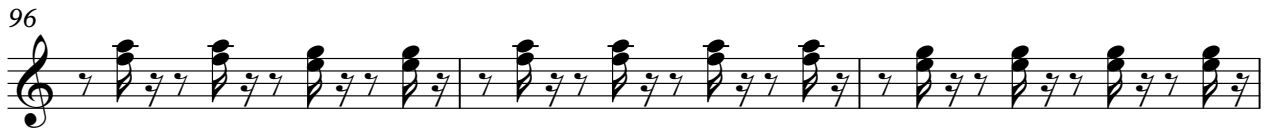

99

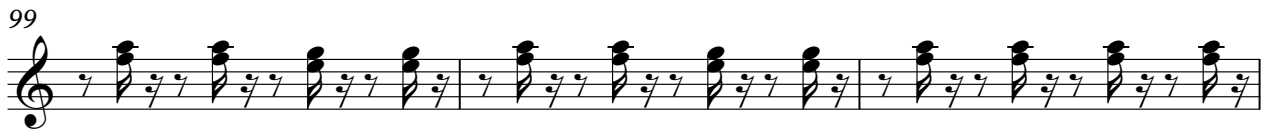

102

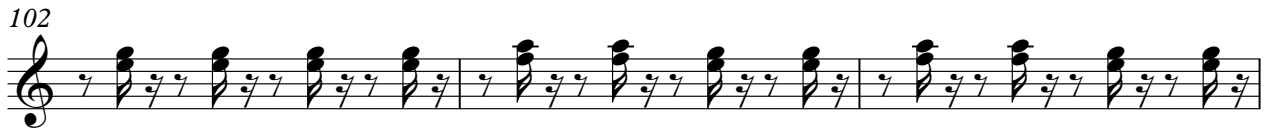

105

119

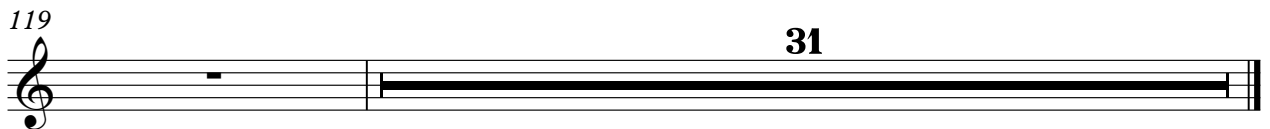

Jaques Offenbach - Can Can

Electric Bass

♩ = 154,000153

17

23

29

33

37

41

45

49

54

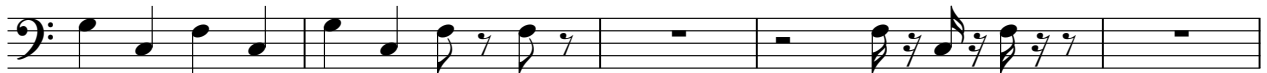

59

64

68

72

76

80

85

90

94

98

102

106

110

114

116

119

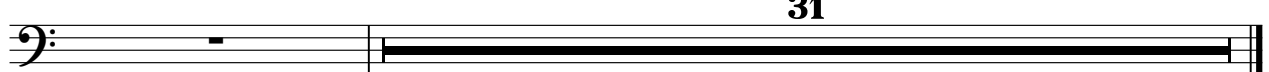

Jaques Offenbach - Can Can

Electric Piano

♩ = 154,000153

29

32

18

51

2

55

59

63

66

18

85

89

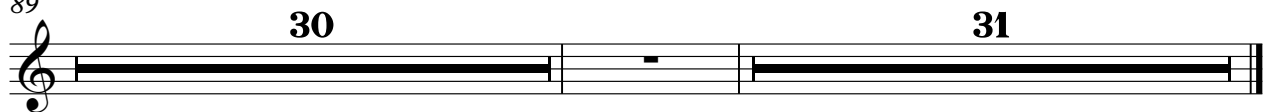

Orchestra Hit

Jaques Offenbach - Can Can

♩ = 154,000153

20

26

32

35

38

40

43

46

57

61

3

8

3

66

69

72

75

78

81

92

95

97

99

101

103

105

108

111

113

115

117

120

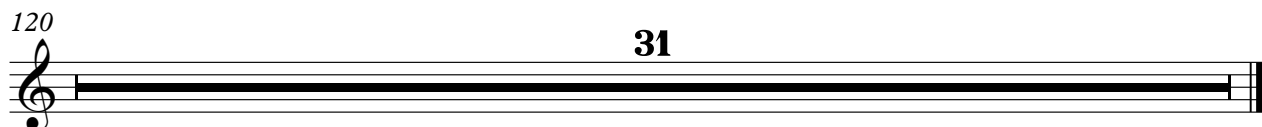

Jaques Offenbach - Can Can

Viola

♩ = 154,000153

20

26

33

36

39

42

45

56

60

66

69

72

75

78

81

92

95

98

101

104

107

110

112

114

116

119
