

Jason Donovan - Everyday I Love You More

MELODY

$\text{♩} = 126,000130$

3

SNARE DRUM

BASS DRUM

CLOSED H.H

OPEN HIHAT

TAMBOURINE

STEEL GTR

MUTED GTR

MELODY

FINGERDBAS

HARPSICHRD

SYN STRING

SYN STRING

5

SNARE DRUM

BASS DRUM

CLOSED H.H

OPEN HIHAT

TAMBOURINE

STEEL GTR

MUTED GTR

MELODY

FINGERDBAS

HARPSICHRD

SYN STRING

SYN STRING

7

SNARE DRUM

BASS DRUM

CLOSED H.H

OPEN HIHAT

TAMBOURINE

STEEL GTR

MUTED GTR

MELODY

FINGERDBAS

HARPSICHRD

SYN STRING

SYN STRING

9

SNARE DRUM

BASS DRUM

CLOSED H.H

OPEN HIHAT

TAMBOURINE

STEEL GTR

MUTED GTR

MELODY

FINGERDBAS

HARPSICHRD

SYN STRING

SYN STRING

11

SNARE DRUM

BASS DRUM

CLOSED H.H.

TAMBOURINE

STEEL GTR

MUTED GTR

MELODY

FINGERDBAS

HARPSICHRD

SYN STRING

SYN STRING

13

SNARE DRUM

BASS DRUM

CLOSED H.H

TAMBOURINE

STEEL GTR

MUTED GTR

MELODY

FINGERDBAS

HARPSICHRD

SYN STRING

SYN STRING

15

SNARE DRUM

BASS DRUM

CLOSED H.H.

TAMBOURINE

STEEL GTR

MUTED GTR

MELODY

FINGERDBAS

HARPSICHRD

SYN STRING

SYN STRING

17

SNARE DRUM

BASS DRUM

CLOSED H.H

OPEN HIHAT

TAMBOURINE

STEEL GTR

MUTED GTR

MELODY

FINGERDBAS

HARPSICHRD

SYN STRING

SYN STRING

19

SNARE DRUM

BASS DRUM

CLOSED H.H

TAMBOURINE

STEEL GTR

MUTED GTR

MELODY

FINGERDBAS

HARPSICHRD

SYN STRING

SYN STRING

21

SNARE DRUM

BASS DRUM

CLOSED H.H

TAMBOURINE

STEEL GTR

MUTED GTR

MELODY

FINGERDBAS

HARPSICHRD

SYN STRING

SYN STRING

23

SNARE DRUM

BASS DRUM

CLOSED H.H.

TAMBOURINE

STEEL GTR

MUTED GTR

MELODY

FINGERDBAS

HARPSICHRD

SYN STRING

SYN STRING

25

SNARE DRUM

BASS DRUM

CLOSED H.H

OPEN HIHAT

TAMBOURINE

STEEL GTR

MUTED GTR

MELODY

FINGERDBAS

HARPSICHRD

SYN STRING

SYN STRING

27

SNARE DRUM

BASS DRUM

CLOSED H.H

TAMBOURINE

STEEL GTR

MUTED GTR

MELODY

FINGERDBAS

HARPSICHRD

SYN STRING

SYN STRING

29

SNARE DRUM

BASS DRUM

CLOSED H.H

OPEN HIHAT

TAMBOURINE

MUTED GTR

MELODY

FINGERDBAS

SYNTHBRASS

SYN STRING

SYN STRING

31

SNARE DRUM

BASS DRUM

CLOSED H.H

TAMBOURINE

STEEL GTR

MUTED GTR

MELODY

FINGERDBAS

HARPSICHRD

SYNTHBRASS

SYN STRING

SYN STRING

33

SNARE DRUM

BASS DRUM

CLOSED H.H

OPEN HIHAT

TAMBOURINE

STEEL GTR

MUTED GTR

MELODY

FINGERDBAS

HARPSICHRD

SYN STRING

SYN STRING

35

SNARE DRUM

BASS DRUM

CLOSED H.H

OPEN HIHAT

TAMBOURINE

STEEL GTR

MUTED GTR

MELODY

FINGERDBAS

HARPSICHRD

SYN STRING

SYN STRING

37

SNARE DRUM

BASS DRUM

CLOSED H.H

OPEN HIHAT

TAMBOURINE

STEEL GTR

MUTED GTR

FINGERDBAS

HARPSICHRD

SYN STRING

SYN STRING

39

SNARE DRUM

BASS DRUM

CLOSED H.H

TAMBOURINE

STEEL GTR

MUTED GTR

MELODY

FINGERDBAS

HARPSICHRD

SYN STRING

SYN STRING

41

SNARE DRUM

BASS DRUM

CLOSED H.H.

TAMBOURINE

STEEL GTR

MUTED GTR

MELODY

FINGERDBAS

HARPSICHRD

SYN STRING

SYN STRING

43

SNARE DRUM

BASS DRUM

CLOSED H.H.

TAMBOURINE

STEEL GTR

MUTED GTR

MELODY

FINGERDBAS

HARPSICHRD

SYN STRING

SYN STRING

45

SNARE DRUM

BASS DRUM

CLOSED H.H.

OPEN HIHAT

TAMBOURINE

STEEL GTR

MUTED GTR

MELODY

FINGERDBAS

HARPSICHRD

SYN STRING

SYN STRING

47

SNARE DRUM

BASS DRUM

CLOSED H.H

TAMBOURINE

STEEL GTR

MUTED GTR

MELODY

FINGERDBAS

HARPSICHRD

SYN STRING

SYN STRING

49

SNARE DRUM

BASS DRUM

CLOSED H.H

OPEN HIHAT

TAMBOURINE

STEEL GTR

MUTED GTR

MELODY

FINGERDBAS

HARPSICHRD

SYN STRING

SYN STRING

51

SNARE DRUM

BASS DRUM

CLOSED H.H.

TAMBOURINE

STEEL GTR

MUTED GTR

MELODY

FINGERDBAS

HARPSICHRD

SYN STRING

SYN STRING

53

SNARE DRUM

BASS DRUM

CLOSED H.H

OPEN HIHAT

TAMBOURINE

STEEL GTR

MUTED GTR

MELODY

FINGERDBAS

HARPSICHRD

SYN STRING

SYN STRING

55

SNARE DRUM

BASS DRUM

CLOSED H.H.

TAMBOURINE

STEEL GTR

MUTED GTR

MELODY

FINGERDBAS

HARPSICHRD

SYN STRING

SYN STRING

57

SNARE DRUM

BASS DRUM

CLOSED H.H.

OPEN HIHAT

TAMBOURINE

MUTED GTR

MELODY

FINGERDBAS

SYNTHBRASS

SYN STRING

SYN STRING

59

SNARE DRUM

BASS DRUM

CLOSED H.H

TAMBOURINE

STEEL GTR

MUTED GTR

MELODY

FINGERDBAS

HARPSICHRD

SYNTHBRASS

SYN STRING

SYN STRING

61

SNARE DRUM

BASS DRUM

CLOSED H.H

TAMBOURINE

STEEL GTR

MUTED GTR

MELODY

FINGERDBAS

HARPSICHRD

SYN STRING

SYN STRING

63

SNARE DRUM

BASS DRUM

CLOSED H.H.

TAMBOURINE

STEEL GTR

MUTED GTR

MELODY

FINGERDBAS

HARPSICHRD

SYN STRING

SYN STRING

65

SNARE DRUM

BASS DRUM

CLOSED H.H

OPEN HIHAT

TAMBOURINE

STEEL GTR

MUTED GTR

MELODY

FINGERDBAS

HARPSICHRD

SYN STRING

SYN STRING

67

SNARE DRUM

BASS DRUM

CLOSED H.H.

TAMBOURINE

STEEL GTR

MUTED GTR

MELODY

FINGERDBAS

HARPSICHRD

SYN STRING

SYN STRING

69

SNARE DRUM

BASS DRUM

CLOSED H.H

OPEN HIHAT

TAMBOURINE

STEEL GTR

MUTED GTR

MELODY

FINGERDBAS

HARPSICHRD

SYN STRING

SYN STRING

71

SNARE DRUM

BASS DRUM

CLOSED H.H.

TAMBOURINE

STEEL GTR

MUTED GTR

MELODY

FINGERDBAS

HARPSICHRD

SYN STRING

SYN STRING

73

SNARE DRUM

BASS DRUM

CLOSED H.H

OPEN HIHAT

TAMBOURINE

STEEL GTR

MUTED GTR

MELODY

FINGERDBAS

HARPSICHRD

SYN STRING

SYN STRING

75

SNARE DRUM

BASS DRUM

CLOSED H.H

OPEN HIHAT

TAMBOURINE

MUSIC BOX

STEEL GTR

FINGERDBAS

HARPSICHRD

SYN STRING

SYN STRING

77

SNARE DRUM

BASS DRUM

CLOSED H.H

OPEN HIHAT

TAMBOURINE

MUSIC BOX

STEEL GTR

FINGERDBAS

HARPSICHRD

SYN STRING

SYN STRING

80

SNARE DRUM

BASS DRUM

CLOSED H.H

TAMBOURINE

MUSIC BOX

STEEL GTR

FINGERDBAS

HARPSICHRD

SYN STRING

SYN STRING

82

SNARE DRUM

BASS DRUM

CLOSED H.H

OPEN HIHAT

TAMBOURINE

MUSIC BOX

STEEL GTR

MUTED GTR

MELODY

FINGERDBAS

HARPSICHRD

SYN STRING

SYN STRING

84

SNARE DRUM

BASS DRUM

CLOSED H.H.

TAMBOURINE

MUTED GTR

MELODY

FINGERDBAS

SYNTHBRASS

SYN STRING

SYN STRING

Detailed description of the musical score: The score is for page 42, starting at measure 84. It consists of ten staves. The SNARE DRUM staff shows a pattern of quarter notes with a snare sound effect. The BASS DRUM staff shows a steady quarter-note pulse. The CLOSED H.H. staff uses 'x' marks to indicate hits on a closed hi-hat. The TAMBOURINE staff features a rhythmic pattern of eighth and sixteenth notes. The MUTED GTR staff has a complex rhythmic pattern with many rests. The MELODY staff begins with a melodic line and ends with a long note. The FINGERDBAS staff provides a bass line with eighth and sixteenth notes. The SYNTHBRASS staff is mostly empty. The two SYN STRING staves feature sustained chords and melodic fragments.

86

SNARE DRUM

BASS DRUM

CLOSED H.H

OPEN HIHAT

TAMBOURINE

STEEL GTR

MUTED GTR

MELODY

FINGERDBAS

HARPSICHRD

SYNTHBRASS

SYN STRING

SYN STRING

88

SNARE DRUM

BASS DRUM

CLOSED H.H.

TAMBOURINE

STEEL GTR

MUTED GTR

MELODY

FINGERDBAS

HARPSICHRD

SYN STRING

SYN STRING

90

SNARE DRUM

BASS DRUM

CLOSED H.H.

TAMBOURINE

STEEL GTR

MUTED GTR

MELODY

FINGERDBAS

HARPSICHRD

SYN STRING

SYN STRING

92

SNARE DRUM

BASS DRUM

CLOSED H.H.

TAMBOURINE

STEEL GTR

MUTED GTR

MELODY

FINGERDBAS

HARPSICHRD

SYN STRING

SYN STRING

94

SNARE DRUM

BASS DRUM

CLOSED H.H

OPEN HIHAT

TAMBOURINE

STEEL GTR

MUTED GTR

MELODY

FINGERDBAS

HARPSICHRD

SYN STRING

SYN STRING

96

SNARE DRUM

BASS DRUM

CLOSED H.H.

OPEN HIHAT

TAMBOURINE

STEEL GTR

MUTED GTR

MELODY

FINGERDBAS

HARPSICHRD

SYN STRING

SYN STRING

98

SNARE DRUM

BASS DRUM

CLOSED H.H

OPEN HIHAT

TAMBOURINE

STEEL GTR

MUTED GTR

MELODY

FINGERDBAS

HARPSICHRD

SYN STRING

SYN STRING

100

SNARE DRUM

BASS DRUM

CLOSED H.H

TAMBOURINE

STEEL GTR

MUTED GTR

MELODY

FINGERDBAS

HARPSICHRD

SYN STRING

SYN STRING

102

SNARE DRUM

BASS DRUM

CLOSED H.H

OPEN HIHAT

TAMBOURINE

STEEL GTR

MUTED GTR

FINGERDBAS

HARPSICHRD

SYN STRING

SYN STRING

104

SNARE DRUM

BASS DRUM

CLOSED H.H.

OPEN HIHAT

TAMBOURINE

STEEL GTR

MUTED GTR

FINGERDBAS

HARPSICHRD

SYN STRING

SYN STRING

SNARE DRUM

Jason Donovan - Everyday I Love You More

♩ = 126,000 Jason Donovan - Everyday I Love You More

4/4

8

14

20

26

32

38

44

50

54

SNARE DRUM

59

65

71

77

83

90

96

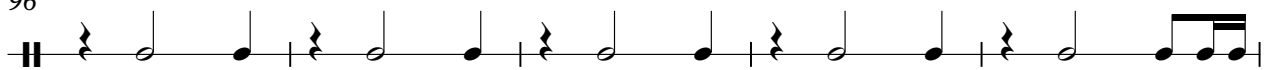

101

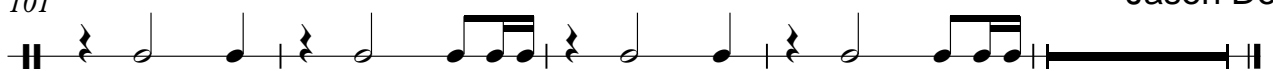

Jason Donovan

BASS DRUM

Jason Donovan - Everyday I Love You More

♩ = 126,000 Jason Donovan - Everyday I Love You More

8

14

20

26

32

38

44

50

56

V.S.

2

BASS DRUM

62

68

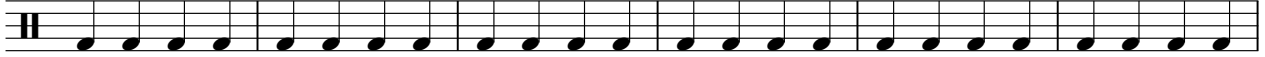

74

80

86

92

98

102

Jason Donovan -

CLOSED H.H

Jason Donovan - Everyday I Love You More

♩ = 126,000 Jason Donovan - Everyday I Love You More

4/4

6

10

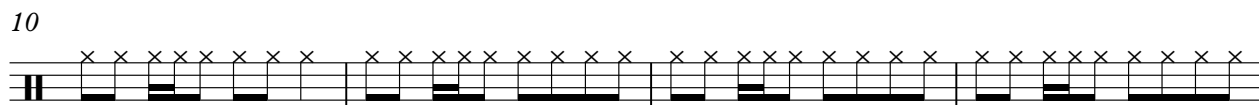

14

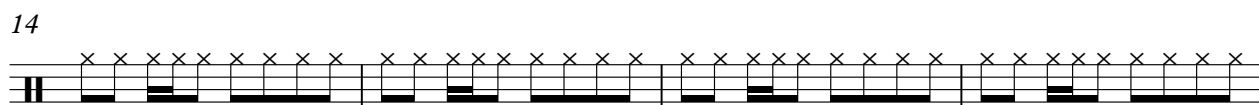

18

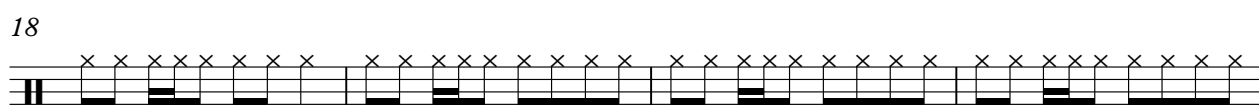

22

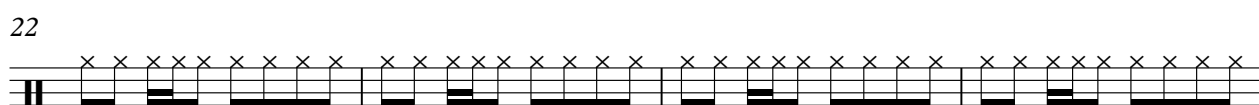

26

30

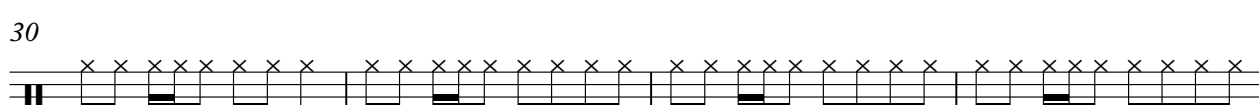

34

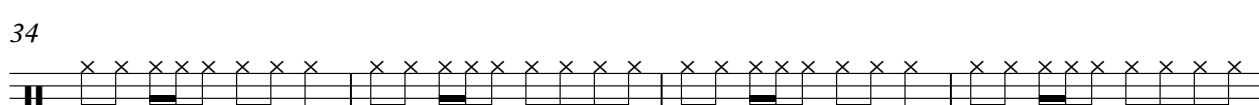

38

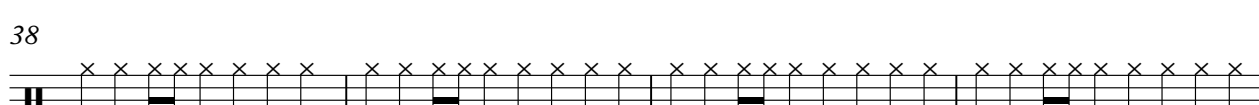

V.S.

2

CLOSED H.H

42

46

50

54

58

62

66

70

74

78

82

86

90

94

98

102

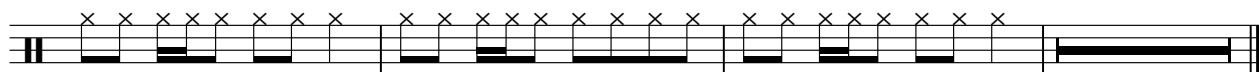

Jason Donovan

OPEN HIHAT

Jason Donovan - Everyday I Love You More

♩ = 126,000 Jason Donovan - Everyday I Love You More

10 Jason Donovan - Everyday I Love You More Jason Donovan - Everyday I L

27 Jason Donovan - Everyday I Love You More Jason Donovan - Everyday I Love You More

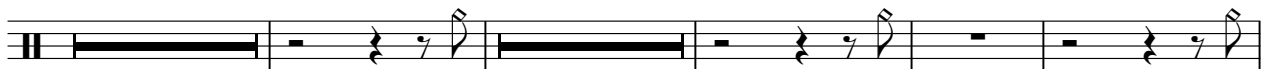

37 Jason Donovan - Everyday I Love You More Jason Donovan - Everyday I Love You More

51 Jason Donovan - Everyday I Love You More Jason Donovan - Everyday I Love You More Jason Donovan -

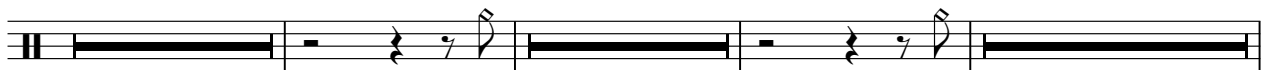

66 Jason Donovan - Everyday I Love You More Jason Donovan - Everyday I Love Y

76 Jason Donovan - Everyday I Love You More Jason Donovan -

86 Jason Donovan - Everyday I Love You More

98 Jason Donovan - Everyday I Love You More Jason Donova

TAMBOURINE

Jason Donovan - Everyday I Love You More

♩ = 126,000 Jason Donovan - Everyday I Love You More

4

6

10

14

18

22

26

30

34

38

V.S.

TAMBOURINE

42

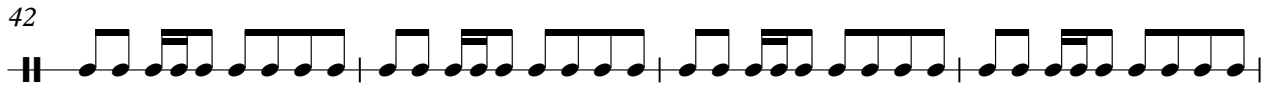

46

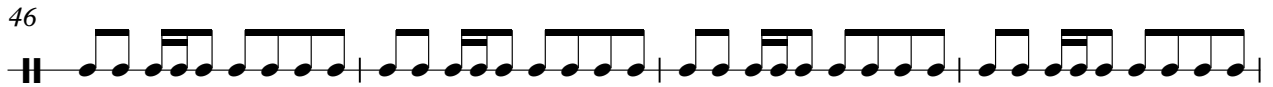

50

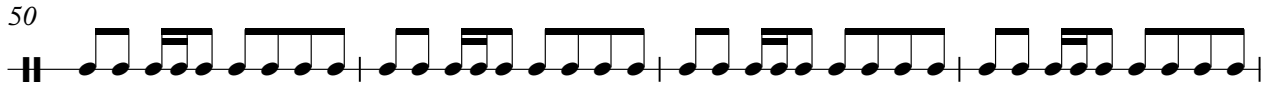

54

58

62

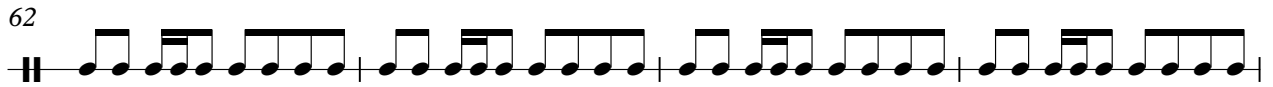

66

70

74

78

TAMBOURINE

82

86

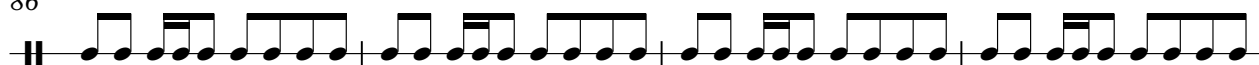

90

94

98

102

Jason Donovan

♩ = 126,000130 Jason Donovan - Everyday I Love You More

78

81

STEEL GTR

Jason Donovan - Everyday I Love You More

♩ = 126,000 Jason Donovan - Everyday I Love You More

6

10

15

20

24 Jason Donova

31

35

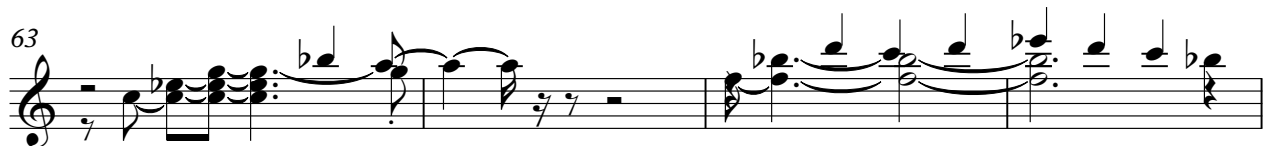
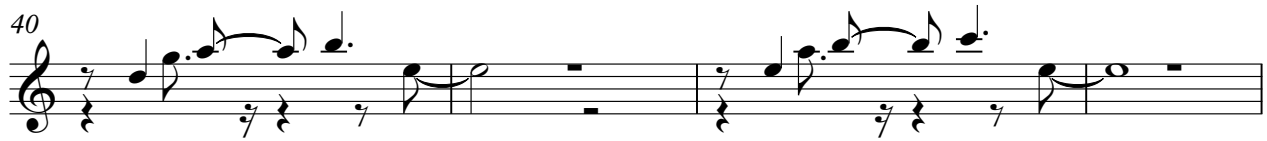

87

91

95

99

102

MUTED GTR

Jason Donovan - Everyday I Love You More

♩ = 126,000 Jason Donovan - Everyday I Love You More

V.S.

25

27

30

33

36

38

40

42

45

47

V.S.

74

84

87

89

92

94

96

99

102

104

Jason Donovan - Ev

Jason Donovan - Everyday I Love You More

MELODY

$\text{♩} = 126,000130$

7

12

17

22

27

32

35

Jason Donovan -

MELODY

39

44

49

54

60

65

71

Jason Donovan - Everyday I

83

88

93

MELODY

3
Jason Donovan - E

98

♩ = 126,000 Jason Donovan - Everyday I Love You More

6

10

14

18

22

26

30

34

38

42

46

50

54

58

62

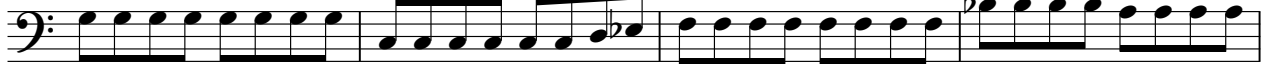

66

70

74

78

82

86

90

94

98

102

♩ = 126,000 Jason Donovan - Everyday I Love You More

Jason Donova

Jason Donova

31

35

40

45

50

55

Jason Donovan - Everyday I Love You More

62

67

71

76

80

Jason Donova

87

91

95

99

102

♩ = 126,000130 Jason Donovan - Everyday I Love You More Jason Donovan - Everyday

Jason Donovan - Everyday I Love You More Jason Donovan - Everyday

This block contains the first four measures of the piece. The music is in 4/4 time. The bass line starts with a whole note chord (F major) in the first measure, followed by a half note chord (F major) in the second measure, and then rests in the third and fourth measures. The treble line has rests in all four measures. The lyrics 'Jason Donovan - Everyday I Love You More Jason Donovan - Everyday' are written across the staves.

58

Jason Donovan - Everyday I Love Y

Jason Donovan - Everyday I Love Y

This block contains measures 58 through 61. The bass line has a whole note chord (F major) in measure 58, a half note chord (F major) in measure 59, and rests in measures 60 and 61. The treble line has rests in all four measures. The lyrics 'Jason Donovan - Everyday I Love Y' are written across the staves.

86

Jason Donovan - Everyday

Jason Donovan - Everyday

This block contains measures 86 through 89. The bass line has a whole note chord (F major) in measure 86, a half note chord (F major) in measure 87, and rests in measures 88 and 89. The treble line has rests in all four measures. The lyrics 'Jason Donovan - Everyday' are written across the staves.

SYN STRING

Jason Donovan - Everyday I Love You More

♩ = 126,000
Jason Donovan - Everyday I Love You More

9

17

25

32

40

48

56

64

72

V.S.

SYN STRING

81

88

95

101

SYN STRING

Jason Donovan - Everyday I Love You More

♩ = 126 Jason Donovan - Everyday I Love You More

1

8

13

20

27

33

39

44

50

57

V.S.

