

Jason Donovan - Happy Together

♩ = 200,000000 ♩ = 120,000000
0227HAPY

Alto Saxophone

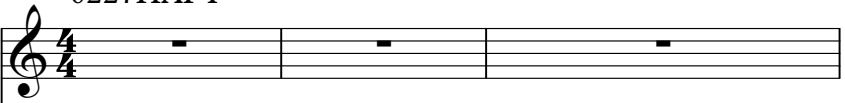

Percussion

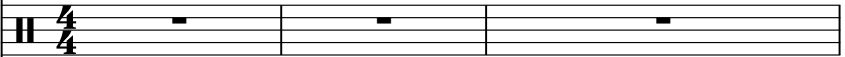

Electric Guitar

Soprano

Quintus

Electric Piano

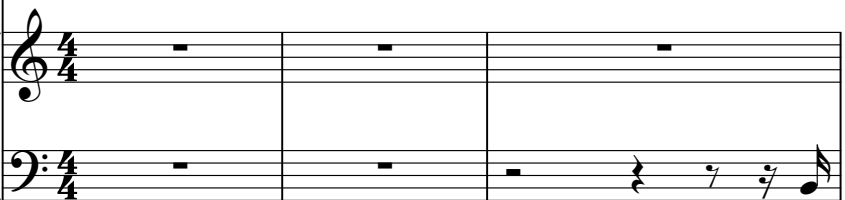

Harpsichord

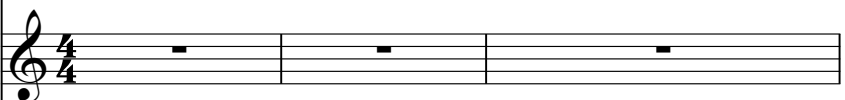

Synth Bass

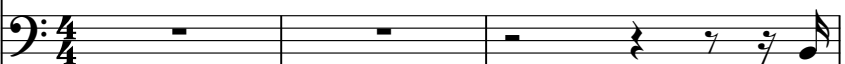

Tape Sampler Keyboard [Brass]

FX 5 (Brightness)

♩ = 200,000000 ♩ = 120,000000

Viola

6

Alto Sax.

Perc.

E. Gtr.

E. Piano

Hpsd.

S. Bass

Detailed description of the musical score: The score is for measures 6 and 7. The Alto Saxophone part has a whole rest in measure 6 and a quarter note in measure 7. The Percussion part has a steady eighth-note pattern. The Electric Guitar part has a complex chordal and melodic line. The Electric Piano part has a rhythmic accompaniment. The Harpsichord part has a melodic line. The String Bass part has a steady eighth-note pattern.

8

Alto Sax.

Perc.

E. Gtr.

E. Piano

Hpsd.

S. Bass

Detailed description of the musical score: The score is for measures 8 and 9. The Alto Saxophone part (top) starts with a melodic line in measure 8, featuring a slur over a quarter note and an eighth note, followed by a quarter rest and another slur over a quarter note and eighth note. The Percussion part (second) consists of a steady eighth-note pattern of upward strokes. The Electric Guitar part (third) features a chordal accompaniment with slurs over the notes. The Electric Piano part (fourth) has a bass line with triplets in both hands, indicated by a '3' over the notes. The Harpsichord part (fifth) has a chordal accompaniment with slurs over the notes. The S. Bass part (bottom) has a steady eighth-note pattern.

10

Alto Sax.

Perc.

E. Gtr.

E. Piano

Hpsd.

S. Bass

12

Alto Sax.

Perc.

E. Gtr.

E. Piano

Hpsd.

S. Bass

14

Alto Sax.

A single staff for Alto Saxophone. It begins with a treble clef and a key signature of one flat (Bb). The first measure contains a quarter note on the second line (F4) with a dot above it, indicating a half note.

Perc.

A single staff for Percussion. It begins with a double bar line. The staff contains four upward-pointing arrows, indicating four distinct percussive hits.

E. Gtr.

A single staff for Electric Guitar. It begins with a treble clef and a key signature of one flat. The first measure has a quarter rest. The second measure contains a quarter note on the second line (F4) with a sharp sign (#) above it. The third measure contains a quarter note on the second line (F4) with a sharp sign (#) above it. The fourth measure contains a quarter note on the second line (F4) with a sharp sign (#) above it. A long horizontal line with a wavy underline spans from the second measure to the end of the staff, indicating a sustained sound.

E. Piano

A grand staff for Electric Piano, consisting of a treble and a bass clef. The treble clef part has a quarter rest in the first measure, followed by a chord of F#4 and C#5 in the second measure, another chord of F#4 and C#5 in the third measure, and a triplet of F#4 notes in the fourth measure. The bass clef part has a quarter note on the second line (F3) in the first measure, followed by a quarter note on the second line (F3) in the second measure, a quarter note on the second line (F3) in the third measure, and a quarter note on the second line (F3) in the fourth measure.

Hpsd.

A single staff for Harp and Synthesizer. It begins with a bass clef and a key signature of one flat. The first measure has a quarter rest. The second measure contains a chord of F#3 and C#4. The third measure contains a chord of F#3 and C#4. The fourth measure contains a chord of F#3 and C#4 with a long horizontal line and a wavy underline above it, indicating a sustained sound.

S. Bass

A single staff for Soprano Bass. It begins with a bass clef and a key signature of one flat. The staff contains a rhythmic pattern of quarter notes with eighth rests: F3, G3, A3, B3, C4, D4, E4, F4.

15

Alto Sax.

Perc.

E. Gtr.

E. Piano

Hpsd.

S. Bass

16

Alto Sax.

Perc.

E. Gtr.

S.

Q.

E. Piano

Hpsd.

S. Bass

18

Alto Sax.

Perc.

E. Gtr.

S.

Q.

E. Piano

Hpsd.

S. Bass

20

Alto Sax.

Perc.

E. Gtr.

S.

Q.

E. Piano

Hpsd.

S. Bass

Vla.

22

Alto Sax.

Perc.

E. Gtr.

E. Piano

Hpsd.

S. Bass

Vla.

23

- Alto Sax.**: Treble clef, playing a melodic line with a slur over the first two notes and a quarter rest.
- Perc.**: Drum set notation with a snare drum and cymbal. It features a rhythmic pattern of eighth notes with accents, grouped into two sixteenth-note patterns labeled '6'.
- E. Gtr.**: Treble clef, playing a series of chords with a sharp key signature and a rhythmic pattern of eighth notes.
- E. Piano**: Grand staff (treble and bass clefs). The right hand plays chords, and the left hand plays a bass line.
- Hpsd.**: Bass clef, playing chords with a sharp key signature.
- S. Bass**: Bass clef, playing a rhythmic pattern of eighth notes.
- Tape Smp. Brs**: Treble clef, playing a simple melodic line.
- Vla.**: Bass clef, with a dynamic marking of *p* (piano).

24

Alto Sax.

Perc.

E. Gtr.

S.

Q.

E. Piano

Hpsd.

S. Bass

Tape Smp. Brs

Vla.

26

Alto Sax. Perc. E. Gtr. S. Q. E. Piano Hpsd. S. Bass Tape Smp. Brs. Vla.

28

Alto Sax.

Perc.

E. Gtr.

S.

Q.

E. Piano

Hpsd.

S. Bass

Tape Smp. Brs

Vla.

30

Alto Sax. Treble clef, key signature of one sharp (F#). The staff contains a melodic line with a long slur over the first two measures and a triplet of eighth notes in the fourth measure.

E. Gtr. Treble clef, key signature of one sharp. The staff contains a series of chords, with a triplet of eighth notes in the fourth measure.

S. Saxophone staff, key signature of one sharp. The staff contains a single chord in the first measure.

Q. Trombone staff, key signature of one sharp. The staff contains a single chord in the first measure.

E. Piano Bass clef, key signature of one sharp. The staff contains a series of chords, with a triplet of eighth notes in the fourth measure.

Hpsd. Harpsichord staff, key signature of one sharp. The staff contains a series of chords, with a triplet of eighth notes in the fourth measure.

S. Bass Bass clef, key signature of one sharp. The staff contains a series of chords, with a triplet of eighth notes in the fourth measure.

Tape Smp. Brs. Treble clef, key signature of one sharp. The staff contains a series of chords, with a triplet of eighth notes in the fourth measure.

Vla. Viola staff, key signature of one sharp. The staff contains a series of chords, with a long slur over the last two measures.

31

Alto Sax.

Perc.

E. Gtr.

S.

Q.

E. Piano

Hpsd.

S. Bass

Tape Smp. Brs

Vla.

32

Alto Sax.

Perc.

E. Gtr.

S.

Q.

E. Piano

Hpsd.

S. Bass

Vla.

34

Alto Sax.

Perc.

E. Gtr.

S.

Q.

E. Piano

Hpsd.

S. Bass

Vla.

36

Alto Sax.

Perc.

E. Gtr.

S.

Q.

E. Piano

Hpsd.

S. Bass

Vla.

38

Alto Sax.

Perc.

E. Gtr.

E. Piano

Hpsd.

S. Bass

Vla.

39

40

Alto Sax.

Perc.

E. Gtr.

S.

Q.

E. Piano

Hpsd.

S. Bass

Tape Smp. Brs

Vla.

42

Alto Sax.

Perc.

E. Gtr.

S.

Q.

E. Piano

Hpsd.

S. Bass

Tape Smp. Brs

Vla.

44

Alto Sax.

Perc.

E. Gtr.

S.

Q.

E. Piano

Hpsd.

S. Bass

Tape Smp. Brs

Vla.

46

Alto Sax. Perc. E. Gtr. S. Q. E. Piano Hpsd. S. Bass Tape Smp. Brs. Vla.

Detailed description of the musical score for page 27, measures 46-49:

47

Alto Sax.

Perc.

E. Gtr.

S.

Q.

E. Piano

Hpsd.

S. Bass

Tape Smp. Brs

FX 5

Vla.

49

Alto Sax.

Perc.

S.

Q.

FX 5

51

Alto Sax.

Perc.

S.

Q.

FX 5

53

Alto Sax.

Perc.

S.

Q.

FX 5

55

Alto Sax.

Perc.

E. Gtr.

S.

Q.

E. Piano

Hpsd.

S. Bass

FX 5

Vla.

57

Alto Sax. Perc. E. Gtr. E. Piano Hpsd. S. Bass FX 5 Vla.

59

Alto Sax.

Perc.

E. Gtr.

E. Piano

Hpsd.

S. Bass

FX 5

Vla.

61

Alto Sax.

Perc.

E. Gtr.

S.

Q.

E. Piano

Hpsd.

S. Bass

FX 5

Vla.

63

Alto Sax. Perc. E. Gtr. S. Q. E. Piano Hpsd. S. Bass Tape Smp. Brs. Vla.

64

Alto Sax.

Perc.

E. Gtr.

S.

Q.

E. Piano

Hpsd.

S. Bass

Tape Smp. Brs

Vla.

66

- Alto Sax.**: Measures 66-67 have a long note with a fermata. Measures 68-69 have a long note with a fermata.
- Perc.**: Features a rhythmic pattern of eighth notes with accents and a snare drum sound.
- E. Gtr.**: Plays a series of eighth notes with a pick attack.
- Q.**: Features a series of chords and notes, including a long note with a fermata in measure 67.
- E. Piano** and **Hpsd.**: Both play chords and notes, with long notes and fermatas in measures 68 and 69.
- S. Bass**: Plays a series of eighth notes with a pick attack.
- Tape Smp. Brs**: Plays a series of notes, including a long note with a fermata in measure 67.
- Vla.**: Features a long note with a fermata in measure 67.

67

Alto Sax.

Perc.

E. Gtr.

Q.

E. Piano

Hpsd.

S. Bass

Tape Smp. Brs

Vla.

68

Alto Sax.

Perc.

E. Gtr.

Q.

E. Piano

Hpsd.

S. Bass

Tape Smp. Brs

Vla.

69

Alto Sax.

Perc.

E. Gtr.

Q.

E. Piano

Hpsd.

S. Bass

Tape Smp. Brs

Vla.

70

Alto Sax.

Perc.

E. Gtr.

S.

Q.

E. Piano

Hpsd.

S. Bass

Tape Smp. Brs

Vla.

72

Alto Sax.

Perc.

E. Gtr.

S.

Q.

E. Piano

Hpsd.

S. Bass

Tape Smp. Brs

Vla.

74

Alto Sax. Perc. E. Gtr. S. Q. E. Piano Hpsd. S. Bass Tape Smp. Brs Vla.

76

Alto Sax.

Perc.

E. Gtr.

S.

Q.

E. Piano

Hpsd.

S. Bass

Tape Smp. Brs

Vla.

- Alto Sax.**: Melodic line with a slur over the first two measures.
- Perc.**: Rhythmic accompaniment with accents on the first and third notes of each measure.
- E. Gtr.**: Chordal accompaniment consisting of a series of chords.
- S.**: Saxophone part, mostly rests.
- Q.**: Trombone part, mostly rests.
- E. Piano**: Bass line with a triplet in the final measure.
- Hpsd.**: Harpsichord part with a rhythmic accompaniment.
- S. Bass**: Bassoon part with a melodic line.
- Tape Smp. Brs**: Bassoon part with a melodic line.
- Vla.**: Viola part with a melodic line and a slur over the final two measures.

77

- Alto Sax.**: Treble clef, melodic line.
- Perc.**: Drum set notation with various patterns and accents.
- E. Gtr.**: Treble clef, chordal accompaniment.
- S.**: Treble clef, sustained chords.
- Q.**: Treble clef, sustained chords.
- E. Piano**: Bass clef, rhythmic accompaniment with triplets.
- Hpsd.**: Treble clef, rhythmic accompaniment.
- S. Bass**: Bass clef, rhythmic accompaniment.
- Tape Smp. Brs**: Treble clef, melodic line with a triplet.
- Vla.**: Bass clef, sustained chords.

79

Alto Sax.

Perc.

E. Gtr.

S.

Q.

E. Piano

Hpsd.

S. Bass

Tape Smp. Brs

Vla.

81

83

Alto Sax.

Perc.

E. Gtr.

S.

Q.

E. Piano

Hpsd.

S. Bass

Tape Smp. Brs

Vla.

- Alto Sax.**: Melodic line in treble clef, featuring eighth and sixteenth notes with a key signature of one sharp (F#).
- Perc.**: Rhythmic accompaniment in a drum set notation, consisting of eighth notes.
- E. Gtr.**: Chordal accompaniment in treble clef, featuring a steady eighth-note pattern.
- S.**: Soprano voice part in treble clef, consisting of a sustained chord.
- Q.**: Viola part in treble clef, consisting of a sustained chord.
- E. Piano**: Electric piano part in grand staff (treble and bass clefs), featuring a rhythmic accompaniment with triplets.
- Hpsd.**: Harpsichord part in treble clef, featuring a rhythmic accompaniment with eighth notes.
- S. Bass**: Double bass part in bass clef, featuring a rhythmic accompaniment with eighth notes.
- Tape Smp. Brs**: Tape sampler part in treble clef, featuring a melodic line with eighth notes.
- Vla.**: Viola part in bass clef, featuring a melodic line with eighth notes and a triplet.

85

Alto Sax.

Perc.

E. Gtr.

S.

Q.

E. Piano

Hpsd.

S. Bass

Tape Smp. Brs

Vla.

Detailed description of the musical score: The score is for page 49, starting at measure 85. It features ten staves. The Alto Saxophone staff has a melodic line in treble clef with a key signature change to two sharps (F# and C#). The Percussion staff uses a drum set notation with various rhythms, including a sixteenth-note triplet. The Electric Guitar staff shows a series of chords in treble clef. The Soprano Saxophone and Trombone staves have sustained chords in treble clef. The Electric Piano staff has a bass line with a triplet and a treble line with a triplet. The Harpsichord staff has a rhythmic pattern of eighth notes in treble clef. The Bassoon staff has a rhythmic pattern of eighth notes in bass clef. The Viola staff has a rhythmic pattern of eighth notes in bass clef.

87

Alto Sax.

Perc.

E. Gtr.

S.

Q.

E. Piano

Hpsd.

S. Bass

Tape Smp. Brs

Vla.

88

Alto Sax. Perc. E. Gtr. S. Q. E. Piano Hpsd. S. Bass. Tape Smp. Brs. Vla.

89

Alto Sax.

Perc.

E. Gtr.

S.

Q.

E. Piano

Hpsd.

S. Bass

Tape Smp. Brs

Vla.

91

Alto Sax. Perc. E. Gtr. S. Q. E. Piano Hpsd. S. Bass. Tape Smp. Brs. Vla.

92

Alto Sax.

Perc.

E. Gtr.

S.

Q.

E. Piano

Hpsd.

S. Bass

Tape Smp. Brs

Vla.

93

- Alto Sax.**: Treble clef, mostly rests.
- Perc.**: Drum set notation with various rhythms and accents.
- E. Gtr.**: Treble clef, playing a series of chords.
- S.**: Treble clef, playing a sustained chord.
- Q.**: Treble clef, playing a single note.
- E. Piano**: Treble clef, playing a rhythmic accompaniment with a triplet.
- Hpsd.**: Treble clef, playing a rhythmic accompaniment.
- S. Bass**: Bass clef, playing a rhythmic accompaniment.
- Tape Smp. Brs**: Treble clef, playing a melodic line with a triplet.
- Vla.**: Bass clef, mostly rests.

94

Alto Sax.

Perc.

E. Gtr.

S.

Q.

E. Piano

Hpsd.

S. Bass

Tape Smp. Brs

Vla.

96

Alto Sax.

Perc.

E. Gtr.

S.

Q.

E. Piano

Hpsd.

S. Bass

Tape Smp. Bsn

Vla.

97

Alto Sax.

Perc.

E. Gtr.

S.

Q.

E. Piano

Hpsd.

S. Bass

Tape Smp. Brs

Vla.

99

- Alto Sax.**: Melodic line in treble clef with a key signature of one sharp (F#). It features a series of eighth and quarter notes with some slurs.
- Perc.**: Rhythmic accompaniment in a drum set notation, showing a consistent pattern of snare and bass drum hits.
- E. Gtr.**: Electric guitar accompaniment in treble clef, consisting of a series of chords.
- S.**: Soprano vocal line in treble clef, which is mostly silent with a few notes.
- Q.**: Alto vocal line in treble clef, also mostly silent.
- E. Piano**: Electric piano accompaniment in treble clef, featuring chords and a triplet of eighth notes.
- Hpsd.**: Hammond organ accompaniment in treble clef, playing a rhythmic pattern of chords.
- S. Bass**: Double bass accompaniment in bass clef, playing a rhythmic pattern of eighth notes.
- Tape Smp. Brs**: Trombone part in treble clef, featuring a long, sustained note in the first measure followed by a melodic phrase.
- Vla.**: Viola part in bass clef, with a few notes in the first and last measures.

100

Alto Sax.

Perc.

E. Gtr.

S.

Q.

E. Piano

Hpsd.

S. Bass

Tape Smp. Brs

Vla.

101 ♩ = 118,003380 ♩ = 115,006424 ♩ = 112,002983 ♩ = 109,006081

Alto Sax.

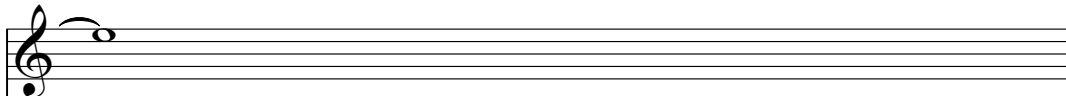

Perc.

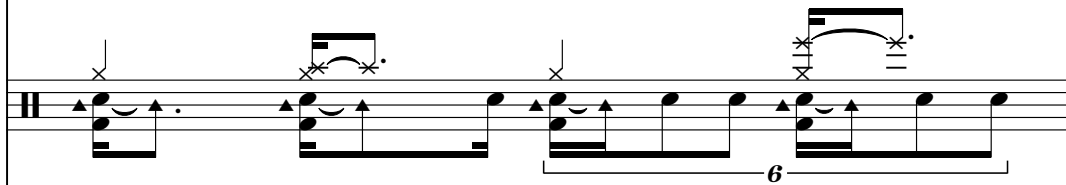

E. Gtr.

S.

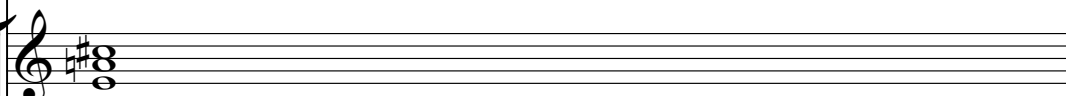

Q.

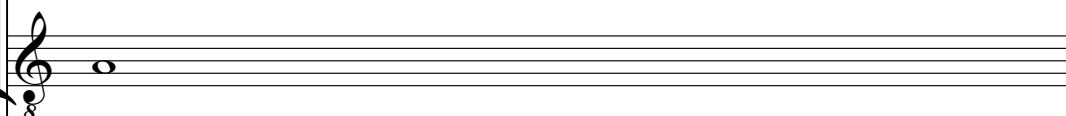

E. Piano

Hpsd.

S. Bass

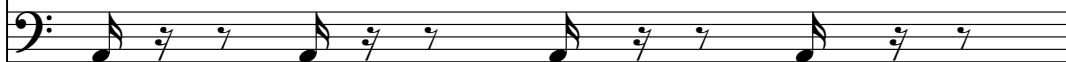

Tape Smp. Brs

♩ = 118,003380 ♩ = 115,006424 ♩ = 112,002983 ♩ = 109,006081

Vla.

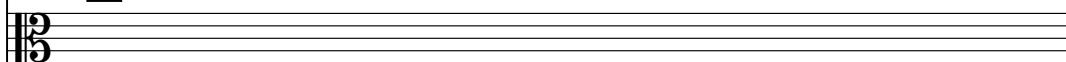

102 ♩ = 120,000000

103 63

Perc. *6 6 6 6* *3*

E. Gtr.

S.

Q.

E. Piano

Hpsd.

S. Bass

Tape Smp. Brs

Vla.

104

Alto Sax.

Jason Donovan - Happy Together

Alto Saxophone

♩ = 200,000000 ♩ = 120,000000
0227HAPY

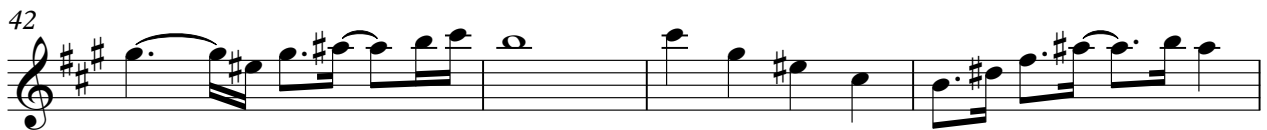
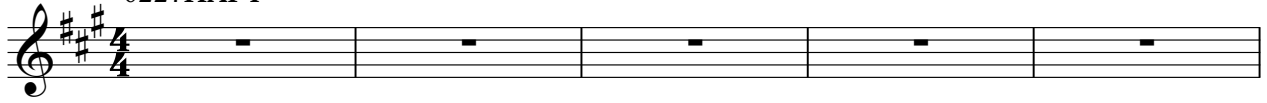

V.S.

Alto Saxophone

46

50

54

58

62

67

72

76

80

84

Jason Donovan - Happy Together

Percussion

♩ = 200,000000 ♪ = 120,000000

5/4

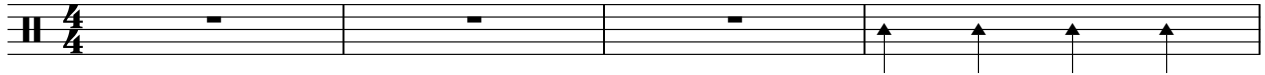

5

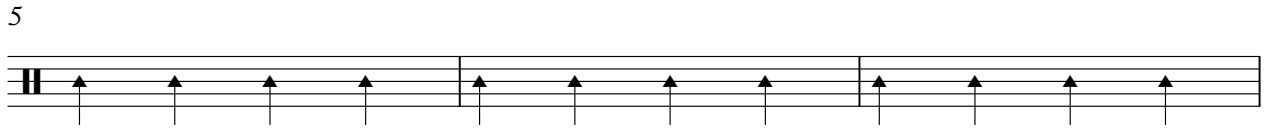

8

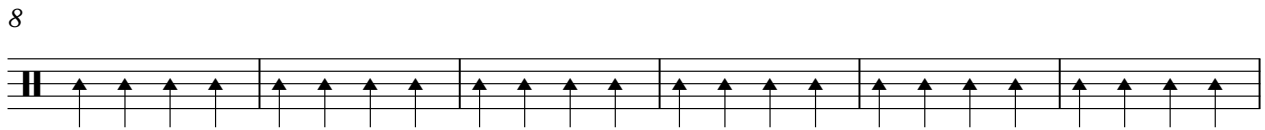

14

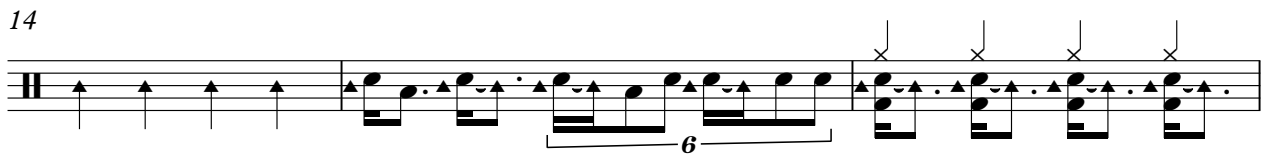

17

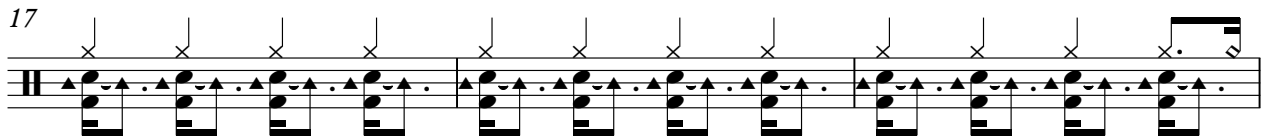

20

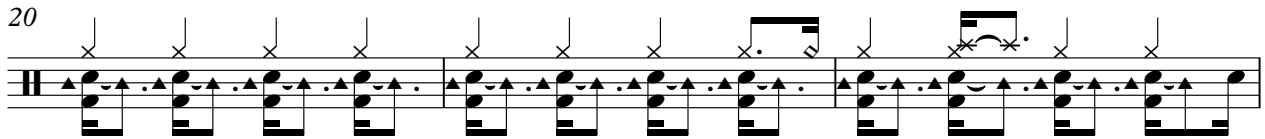

23

25

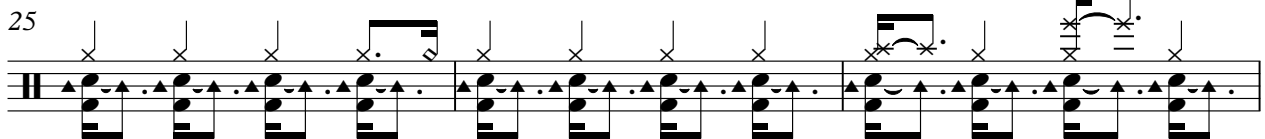

28

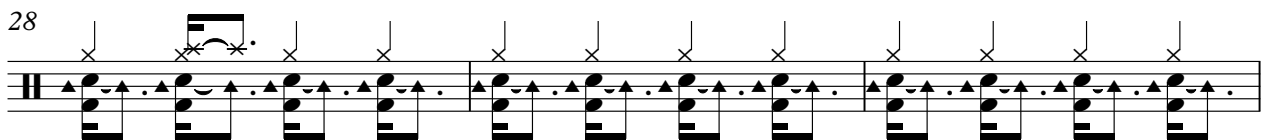

31

V.S.

33

36

39

41

44

47

50

53

56

59

62

65

68

70

73

76

78

81

84

86

V.S.

4

Percussion

89

92

94

97

$\text{♩} = 118,0033805,006424$ $\text{♩} = 112,00298109,006081$

100

102 $\text{♩} = 120,000000$

103

104

2

Jason Donovan - Happy Together

Electric Guitar

♩ = 200,000000 ♩ = 120,000000

5

8

12

16

20

24

28

32

36

V.S.

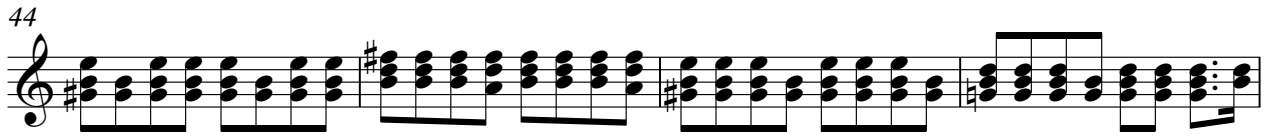
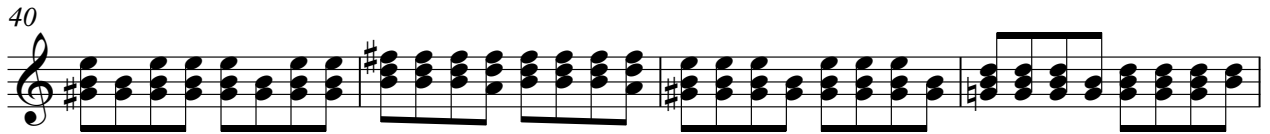

87

91

95

99

♩ = 118, 003, 806, 424, 12, 002, 006, 081, 00

104

2

Jason Donovan - Happy Together

Soprano

♩ = 200,000000 ♩ = 120,000000

6 2 8

21 2

31 2

40

49 3

53 3

56 6 3 3 4

2

Soprano

70

79

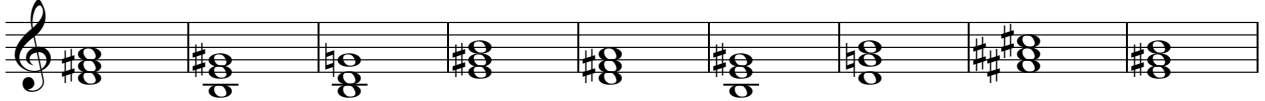

88

96

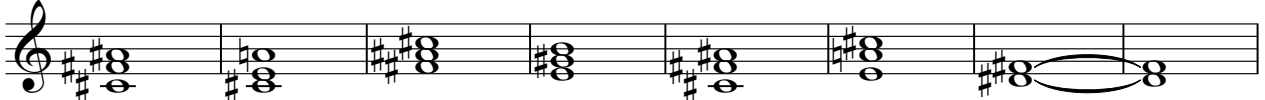

104

2

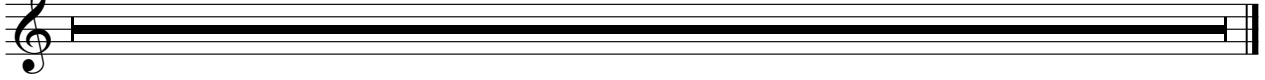

Quintus

Jason Donovan - Happy Together

♩ = 200,000000 ♪ = 120,000000

6

21

31

40

49

53

2

Quintus

62

67

74

83

92

99

$\text{♩} = 118, 105, 100, 92, 83, 06080, 000000$

104

2

Electric Piano

Jason Donovan - Happy Together

♩ = 200,000000 ♩ = 120,000000

5

8

11

14

17

V.S.

20

23

27

31

34

37

41

45

56

61

66

71

75

V.S.

79

83

86

89

92

95

98

100

♩ = 118,003380 = H 1 5, D 2, G 4, F 3, L 0 9, 0 2 6, 0 0 0 0 0

104

2

Harpsichord

Jason Donovan - Happy Together

♩ = 200,000000 ♪ = 120,000000

5

8

13

18

23

V.S.

26

29

32

37

41

44

47

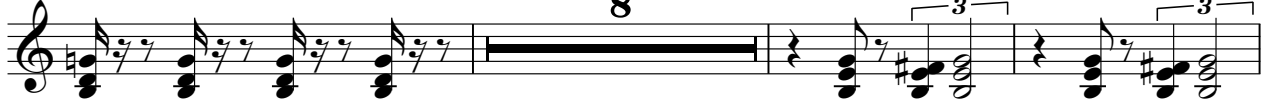

58

63

67

71

74

77

80

83

86

88

90

92

94

96

98

100

♩ = 118,003385,006422,002982,006081 ♩ = 120,000000

104

2

32

35

38

41

44

47

57

60

63

66

69

72

75

78

81

84

87

89

92

95

V.S.

4

Synth Bass

97

Tape Sampler Keyboard [Brass] Jason Donovan - Happy Together

♩ = 200,000000 ♪ = 120,000000

Jason Donovan - Happy Together

FX 5 (Brightness)

♩ = 200,000000 ♩ = 120,000000

6 2 40

50 3

54 3

57

61 3 38 2

104 2

Viola

Jason Donovan - Happy Together

♩ = 200,000000 ♪ = 120,000000

6

26

32

37

44

58

67

75

82

V.S.

2
89

Violab.

96

100

104

2