

Jason Donovan - Sealed With A Kiss

♩ = 96,000000

Percussion

Electric Guitar

Electric Guitar

Fretless Electric Bass

Soprano

Synth Voice

Synth Strings

FX 4 (Atmosphere)

Solo

♩ = 96,000000

6

8

10

Perc. E. Bass S. Syn. Voice Syn. Str. FX 4 Solo

12

Perc.

E. Bass

S.

Syn. Voice

Syn. Str.

FX 4

Solo

14

16

18

Perc.

E. Bass

S.

Syn. Voice

Syn. Str.

FX 4

Solo

20

Perc.

E. Bass

S.

Syn. Voice

Syn. Str.

FX 4

Solo

22

Perc.

E. Bass

S.

Syn. Voice

Syn. Str.

FX 4

Solo

24

Perc.

E. Bass

Syn. Str.

FX 4

Solo

25

Perc. E. Bass S. Syn. Str. FX 4 Solo

26

Perc. E. Bass S. Syn. Str. FX 4 Solo

27

Perc.

E. Gtr.

E. Bass

S.

Syn. Str.

FX 4

Solo

==

28

Perc.

E. Gtr.

E. Bass

Syn. Voice

Syn. Str.

FX 4

Solo

29

Perc. 

E. Gtr. 

E. Bass 

Syn. Voice 

Syn. Str. 

FX 4 

Solo 

30

Perc. 

E. Bass 

S. 

Syn. Voice 

Syn. Str. 

FX 4 

Solo 

32

Perc. E. Bass Syn. Voice Syn. Str. FX 4 Solo

34

Perc. E. Bass S. Syn. Voice Syn. Str. FX 4 Solo

36

38

Perc.

E. Bass

S.

Syn. Voice

Syn. Str.

FX 4

Solo

40

Perc.

E. Gtr.

E. Bass

Syn. Str.

Solo

42

Perc. E. Gtr. E. Bass Syn. Str. Solo

43

Perc. E. Gtr. E. Bass Syn. Str. Solo

44

Perc. E. Gtr. E. Bass Syn. Str. Solo

45

Perc. E. Gtr. E. Bass Syn. Str. Solo

46

Perc. E. Gtr. E. Bass Syn. Voice Syn. Str. Solo

47

Perc. E. Gtr. E. Bass Syn. Voice Syn. Str. FX 4 Solo

49

Perc. E. Bass Syn. Voice Syn. Str. FX 4 Solo

50

Perc. E. Bass Syn. Voice Syn. Str. FX 4 Solo

51

Perc. E. Bass Syn. Voice Syn. Str. FX 4 Solo

52

Perc.

E. Bass

S.

Syn. Voice

Syn. Str.

FX 4

Solo

53

Perc.

E. Bass

S.

Syn. Voice

Syn. Str.

FX 4

Solo

54

Perc.

E. Bass

S.

Syn. Voice

Syn. Str.

FX 4

Solo

55

Perc.

E. Bass

S.

Syn. Voice

Syn. Str.

FX 4

Solo

56

Perc. E. Bass S. Syn. Voice Syn. Str. FX 4 Solo

57

Perc. E. Bass S. Syn. Voice Syn. Str. Solo

58

Perc.

E. Bass

S.

Syn. Voice

Syn. Str.

Solo

59

Perc. E. Gtr. E. Gtr. E. Bass S. Syn. Voice Syn. Str. FX 4 Solo

Jason Donovan - Sealed With A Kiss
Percussion

♩ = 96,000000
4

8

10

12

14

16

18

20

22

24

V.S.

Percussion

25

26

27

28

29

30

32

34

36

38

Percussion

40

42

43

44

45

46

47

49

50

51

V.S.

Percussion

52

53

54

55

56

57

58

59

Jason Donovan - Sealed With A Kiss
Electric Guitar

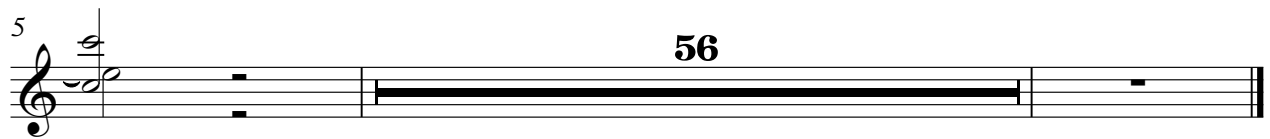
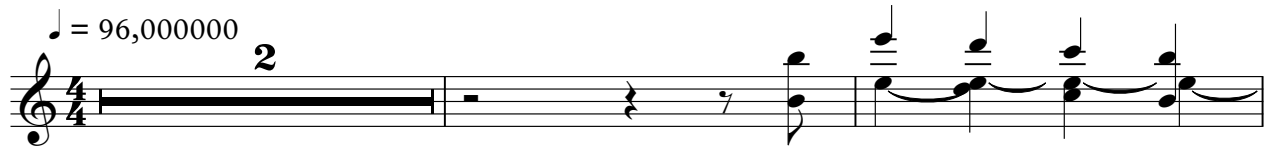

Jason Donovan - Sealed With A Kiss
Electric Guitar

♩ = 96,000000

4 20

28

10

43

3 3

47

13

Jason Donovan - Sealed With A Kiss
Fretless Electric Bass

♩ = 96,000000

4

10

16

21

26

31

36

41

46

51

V.S.

2

Fretless Electric Bass

56

59

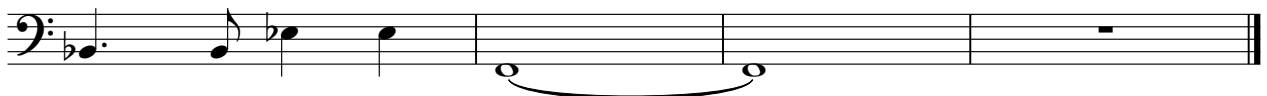

Jason Donovan - Sealed With A Kiss
Soprano

♩ = 96,000000

10

14

21

27

35

40

55

58

Jason Donovan - Sealed With A Kiss
Synth Voice

♩ = 96,000000

7

13

19

4

29

36

6

47

54

58

Jason Donovan - Sealed With A Kiss
Synth Strings

♩ = 96,000000

8

15

21

28

35

41

47

53

58

Jason Donovan - Sealed With A Kiss
FX 4 (Atmosphere)

♩ = 96,000000

6

11

16

21

26

31

36

48

53

56

8

5

Solo Jason Donovan - Sealed With A Kiss

♩ = 96,000000

4

8

10

12

14

17

19

21

23

26

V.S.

52

54

56

58

59

