

Jason Donovan - When You Come Back To Me

♩ = 126,000130

Ch 6

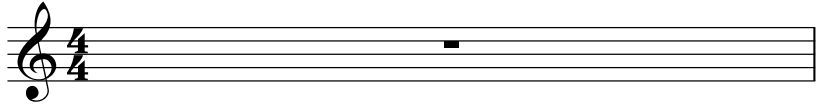

2

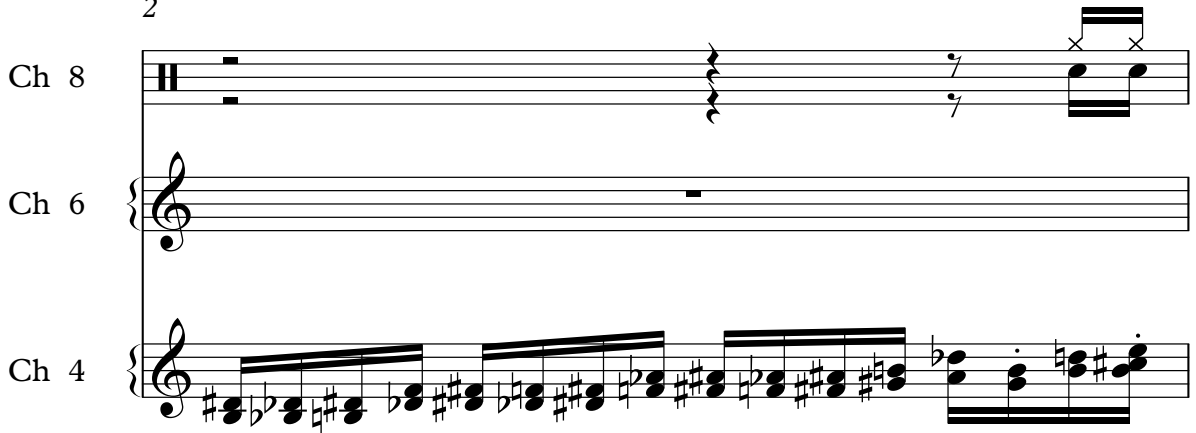

Ch 8

Ch 6

Ch 4

3

Ch 8

Ch 6

Ch 5

Ch 7

Ch 3

Ch 4

5

Ch 8

Ch 6

Ch 5

Ch 7

Ch 3

7

Ch 8

Ch 5

Ch 7

Ch 3

8

Ch 8

Ch 6

Ch 5

Ch 7

Ch 3

9

Ch 8

Ch 6

Ch 5

Ch 7

Ch 3

10

Ch 8

Ch 5

Ch 2

Ch 7

Ch 3

12

Ch 8

Ch 5

Ch 2

Ch 7

Ch 3

14

Ch 8: Treble clef, contains notes with 'x' marks above them, indicating fretted notes. Includes a double bar line at the start.

Ch 5: Bass clef, contains a rhythmic pattern of eighth notes with slurs and accents.

Ch 2: Treble clef, contains a chord structure with a sharp sign (#).

Ch 7: Treble clef, contains a melodic line with a sharp sign (#).

15

Ch 8: Treble clef, continues the notes from the previous system.

Ch 5: Bass clef, continues the rhythmic pattern from the previous system.

Ch 2: Treble clef, contains a long, sustained chord with a sharp sign (#).

Ch 7: Treble clef, contains a melodic line with a sharp sign (#).

Ch 3: Treble clef, contains a chord structure with a flat sign (b).

16

Ch 8

Ch 5

Ch 2

Ch 7

Ch 3

18

Ch 8

Ch 5

Ch 2

Ch 7

Ch 3

19

Ch 8

Ch 5

Ch 2

Ch 7

Ch 3

21

Ch 8

Ch 5

Ch 2

Ch 7

Ch 3

23

Ch 8

Ch 5

Ch 2

Ch 7

Ch 3

25

Ch 8

Ch 5

Ch 2

Ch 7

Ch 3

Ch 4

26

27

29

Ch 8

Ch 5

Ch 7

30

Ch 8

Ch 5

Ch 7

31

Ch 8

Ch 5

Ch 7

32

Ch 8

Ch 5

Ch 7

33

Ch 8

Ch 5

Ch 7

34

Ch 8

Ch 5

Ch 2

Ch 7

Ch 3

36

Ch 8

Ch 5

Ch 2

Ch 7

37

Ch 8

Ch 5

Ch 2

Ch 7

Ch 3

38

Ch 8

Ch 5

Ch 2

Ch 7

39

Ch 8

Ch 5

Ch 2

Ch 7

Ch 3

41

Ch 8

Ch 5

Ch 2

Ch 7

Ch 3

43

Ch 8

Ch 5

Ch 2

Ch 7

Ch 3

45

Ch 8

Ch 5

Ch 2

Ch 7

Ch 3

46

Ch 8

Ch 5

Ch 2

Ch 7

Ch 3

48

Ch 8

Ch 5

Ch 2

Ch 7

Ch 3

50

Ch 8

Ch 5

Ch 2

Ch 7

Ch 3

52

Ch 8

Ch 5

Ch 7

53

Ch 8

Ch 5

Ch 7

54

Ch 8

Ch 5

Ch 7

55

Ch 8

Ch 5

Ch 7

56

Ch 8

Ch 5

Ch 7

57

Ch 8

Ch 5

Ch 7

58

Ch 8

Ch 5

Ch 7

Ch 3

59

Ch 8

Ch 5

Ch 7

61

Ch 8

Ch 5

Ch 7

63

Ch 8

Ch 5

Ch 7

64

Ch 8

Ch 5

Ch 7

65

Ch 8

Ch 5

Ch 7

66

Ch 8

Ch 5

Ch 7

Ch 3

67

Ch 8

Ch 6

Ch 5

Ch 2

Ch 7

Ch 3

68

Ch 8

Ch 6

Ch 5

Ch 2

Ch 7

69

Ch 8

Ch 6

Ch 5

Ch 2

Ch 7

Ch 3

70

Ch 8

Ch 6

Ch 5

Ch 2

Ch 7

71

Ch 8

Ch 6

Ch 5

Ch 2

Ch 7

Ch 3

72

Ch 8

Ch 6

Ch 5

Ch 2

Ch 7

Ch 3

73

74

Ch 8

Ch 6

Ch 5

Ch 2

Ch 7

Ch 3

75

Ch 8

Ch 6

Ch 5

Ch 2

Ch 7

Ch 3

76

Ch 8

Ch 6

Ch 5

Ch 2

Ch 7

Ch 3

78

Ch 8

Ch 5

Ch 2

Ch 7

79

Ch 8

Ch 5

Ch 2

Ch 7

Ch 3

80

Ch 8

Ch 5

Ch 2

Ch 7

81

Ch 8

Ch 5

Ch 2

Ch 7

Ch 3

83

Ch 8

Ch 5

Ch 2

Ch 7

85

Ch 8

Ch 5

Ch 7

86

Ch 8

Ch 5

Ch 7

87

Ch 8

Ch 5

Ch 7

88

Ch 8

Ch 5

Ch 7

89

Ch 8

Ch 5

Ch 7

Ch 3

91

Ch 8

Ch 5

Ch 7

93

Ch 8

Ch 5

Ch 7

95

Ch 8

Ch 5

Ch 7

96

Ch 8

Ch 5

Ch 7

97

Ch 8

Ch 5

Ch 7

98

Ch 8

Ch 5

Ch 7

Ch 3

♩ = 126,000130

5

9

13

17

21

25

29

33

37

V.S.

41

45

49

53

57

61

65

69

73

77

81

85

89

93

96

♩ = 126,000130

2

9 58

68

70

72

74 24 24

♩ = 126,000130

2

5

7

9

11

13

15

17

19

21

V.S.

23

25

27

29

31

33

35

37

39

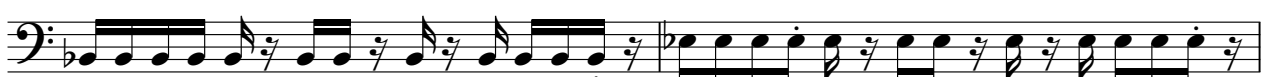

41

43

45

47

49

51

53

55

57

59

61

V.S.

63

65

67

69

71

73

75

77

79

81

83

85

87

89

91

93

95

97

Jason Donovan - When You Come Back To Me

Ch 2

♩ = 126,000130

10

16

23 **8**

36

43

48 **16**

67

73

79

♩ = 126,000130

2

8

14

19

25

29

32

37

41

45

50

55

59

64

68

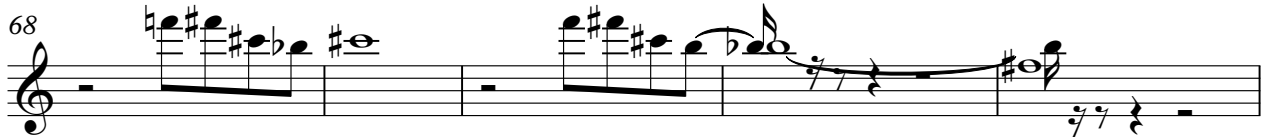

73

79

83

87

92

96

2

Jason Donovan - When You Come Back To Me

Ch 3

♩ = 126,000130

2

6

9

16

24

36

45

58

70

79

7

7

7

7

2

90

Ch 3

7

2

♩ = 126,000130

4 **21**

27 **73**

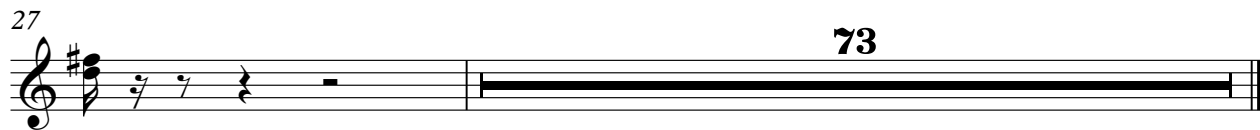
