

Jazz & Jazz Rock Kerst MuziekDiversen - I Saw Mommy Kis

♩ = 140,000473

DRUMS

JAZZ GTR

ACOU BASS

♩ = 140,000473

STRINGS

A.PIANO 1

A.PIANO 1

3

TENOR SAX

DRUMS

JAZZ GTR

ACOU BASS

STRINGS

A.PIANO 1

A.PIANO 1

4

TENOR SAX

DRUMS

JAZZ GTR

ACOU BASS

A.PIANO 1

5

TENOR SAX

DRUMS

JAZZ GTR

ACOU BASS

A.PIANO 1

A.PIANO 1

6

TENOR SAX

DRUMS

JAZZ GTR

ACOU BASS

A.PIANO 1

A.PIANO 1

A.PIANO 1

7

TENOR SAX

DRUMS

JAZZ GTR

ACOU BASS

A.PIANO 1

A.PIANO 1

8

TENOR SAX

DRUMS

JAZZ GTR

ACOU BASS

A.PIANO 1

A.PIANO 1

9

TENOR SAX

DRUMS

JAZZ GTR

ACOU BASS

A.PIANO 1

A.PIANO 1

A.PIANO 1

3

10

TENOR SAX

DRUMS

JAZZ GTR

ACOU BASS

A.PIANO 1

A.PIANO 1

3

11

TENOR SAX

DRUMS

JAZZ GTR

ACOU BASS

A.PIANO 1

A.PIANO 1

12

TENOR SAX

DRUMS

JAZZ GTR

ACOU BASS

A.PIANO 1

13

TENOR SAX

DRUMS

JAZZ GTR

ACOU BASS

A.PIANO 1

A.PIANO 1

14

TENOR SAX

DRUMS

JAZZ GTR

ACOU BASS

A.PIANO 1

A.PIANO 1

15

TENOR SAX

DRUMS

JAZZ GTR

ACOU BASS

A.PIANO 1

A.PIANO 1

A.PIANO 1

16

TENOR SAX

DRUMS

JAZZ GTR

ACOU BASS

A.PIANO 1

A.PIANO 1

A.PIANO 1

17

TENOR SAX

DRUMS

JAZZ GTR

ACOU BASS

A.PIANO 1

A.PIANO 1

18

TENOR SAX

DRUMS

JAZZ GTR

ACOU BASS

A.PIANO 1

A.PIANO 1

19

TENOR SAX

DRUMS

JAZZ GTR

ACOU BASS

A.PIANO 1

A.PIANO 1

20

TENOR SAX

DRUMS

JAZZ GTR

ACOU BASS

A.PIANO 1

A.PIANO 1

21

TENOR SAX

DRUMS

JAZZ GTR

ACOU BASS

A.PIANO 1

A.PIANO 1

A.PIANO 1

22

TENOR SAX

DRUMS

JAZZ GTR

ACOU BASS

A.PIANO 1

23

TENOR SAX

DRUMS

JAZZ GTR

ACOU BASS

A.PIANO 1

A.PIANO 1

24

TENOR SAX

DRUMS

JAZZ GTR

ACOU BASS

A.PIANO 1

A.PIANO 1

A.PIANO 1

25

TENOR SAX

DRUMS

JAZZ GTR

ACOU BASS

A.PIANO 1

A.PIANO 1

A.PIANO 1

26

TENOR SAX

DRUMS

JAZZ GTR

ACOU BASS

A.PIANO 1

A.PIANO 1

27

TENOR SAX

DRUMS

JAZZ GTR

ACOU BASS

A.PIANO 1

28

TENOR SAX

DRUMS

JAZZ GTR

ACOU BASS

A.PIANO 1

A.PIANO 1

A.PIANO 1

29

TENOR SAX

DRUMS

JAZZ GTR

ACOU BASS

A.PIANO 1

A.PIANO 1

30

TENOR SAX

DRUMS

JAZZ GTR

ACOU BASS

A.PIANO 1

A.PIANO 1

31

TENOR SAX

DRUMS

JAZZ GTR

ACOU BASS

A.PIANO 1

A.PIANO 1

32

TENOR SAX

DRUMS

JAZZ GTR

ACOU BASS

A.PIANO 1

A.PIANO 1

33

TENOR SAX

DRUMS

JAZZ GTR

ACOU BASS

A.PIANO 1

34

CLARINET

TENOR SAX

DRUMS

JAZZ GTR

ACOU BASS

A.PIANO 1

A.PIANO 1

36

CLARINET

DRUMS

JAZZ GTR

ACOU BASS

A.PIANO 1

A.PIANO 1

A.PIANO 1

37

CLARINET

DRUMS

JAZZ GTR

ACOU BASS

A.PIANO 1

38

CLARINET

DRUMS

JAZZ GTR

ACOU BASS

A.PIANO 1

A.PIANO 1

39

CLARINET

DRUMS

JAZZ GTR

ACOU BASS

A.PIANO 1

A.PIANO 1

41

CLARINET

DRUMS

JAZZ GTR

ACOU BASS

A.PIANO 1

A.PIANO 1

43

CLARINET

DRUMS

JAZZ GTR

ACOU BASS

A.PIANO 1

A.PIANO 1

45

CLARINET

DRUMS

JAZZ GTR

ACOU BASS

A.PIANO 1

47

CLARINET

DRUMS

JAZZ GTR

ACOU BASS

A.PIANO 1

A.PIANO 1

49

CLARINET

DRUMS

JAZZ GTR

ACOU BASS

A.PIANO 1

A.PIANO 1

A.PIANO 1

51

CLARINET

DRUMS

JAZZ GTR

ACOU BASS

A.PIANO 1

53

CLARINET

DRUMS

JAZZ GTR

ACOU BASS

A.PIANO 1

A.PIANO 1

A.PIANO 1

55

CLARINET

DRUMS

JAZZ GTR

ACOU BASS

A.PIANO 1

A.PIANO 1

A.PIANO 1

57

CLARINET

DRUMS

JAZZ GTR

ACOU BASS

A.PIANO 1

A.PIANO 1

A.PIANO 1

59

CLARINET

DRUMS

JAZZ GTR

ACOU BASS

A.PIANO 1

A.PIANO 1

61

CLARINET

DRUMS

JAZZ GTR

ACOU BASS

A.PIANO 1

A.PIANO 1

63

CLARINET

DRUMS

JAZZ GTR

ACOU BASS

A.PIANO 1

A.PIANO 1

A.PIANO 1

65

CLARINET

DRUMS

JAZZ GTR

ACOU BASS

A.PIANO 1

A.PIANO 1

A.PIANO 1

67

TUBA

DRUMS

JAZZ GTR

ACOU BASS

STRINGS

A.PIANO 1

A.PIANO 1

69

TUBA

DRUMS

JAZZ GTR

ACOU BASS

STRINGS

A.PIANO 1

A.PIANO 1

A.PIANO 1

70

TUBA

DRUMS

JAZZ GTR

ACOU BASS

STRINGS

A.PIANO 1

A.PIANO 1

27

71

TUBA

DRUMS

JAZZ GTR

ACOU BASS

STRINGS

A.PIANO 1

A.PIANO 1

72

TUBA

DRUMS

JAZZ GTR

ACOU BASS

STRINGS

A.PIANO 1

A.PIANO 1

A.PIANO 1

74

75

77

TUBA

DRUMS

JAZZ GTR

ACOU BASS

STRINGS

A.PIANO 1

A.PIANO 1

78

TUBA

DRUMS

JAZZ GTR

ACOU BASS

STRINGS

A.PIANO 1

A.PIANO 1

A.PIANO 1

79

TUBA

DRUMS

JAZZ GTR

ACOU BASS

STRINGS

A.PIANO 1

A.PIANO 1

80

TUBA

DRUMS

JAZZ GTR

ACOU BASS

STRINGS

A.PIANO 1

A.PIANO 1

A.PIANO 1

81

TUBA

DRUMS

JAZZ GTR

ACOU BASS

STRINGS

A.PIANO 1

A.PIANO 1

82

TUBA

DRUMS

JAZZ GTR

ACOU BASS

STRINGS

A.PIANO 1

A.PIANO 1

83

TUBA

DRUMS

JAZZ GTR

ACOU BASS

STRINGS

A.PIANO 1

A.PIANO 1

84

TUBA

DRUMS

JAZZ GTR

ACOU BASS

STRINGS

A.PIANO 1

A.PIANO 1

A.PIANO 1

85

TUBA

DRUMS

JAZZ GTR

ACOU BASS

STRINGS

A.PIANO 1

A.PIANO 1

86

TUBA

DRUMS

JAZZ GTR

ACOU BASS

STRINGS

A.PIANO 1

A.PIANO 1

87

TUBA

DRUMS

JAZZ GTR

ACOU BASS

STRINGS

A.PIANO 1

A.PIANO 1

88

TUBA

DRUMS

JAZZ GTR

ACOU BASS

STRINGS

A.PIANO 1

A.PIANO 1

89

TUBA

DRUMS

JAZZ GTR

ACOU BASS

STRINGS

A.PIANO 1

A.PIANO 1

A.PIANO 1

90

TUBA

DRUMS

JAZZ GTR

ACOU BASS

STRINGS

A.PIANO 1

A.PIANO 1

91

TUBA

DRUMS

JAZZ GTR

ACOU BASS

STRINGS

A.PIANO 1

A.PIANO 1

A.PIANO 1

92

TUBA

DRUMS

JAZZ GTR

ACOU BASS

STRINGS

A.PIANO 1

A.PIANO 1

Detailed description of the musical score: The score is divided into two systems, measures 91 and 92. Each system contains seven staves. The top four staves are Tuba (bass clef), Drums (drum set notation), Jazz Guitar (treble clef), and Acoustic Bass (bass clef). The bottom three staves are Strings (bass clef), Piano 1 (treble clef), and Piano 2 (treble clef). Measure 91 features a Tuba line with a triplet of eighth notes, a Drums line with a cymbal crash and snare hits, a Jazz Guitar line with a triplet of eighth notes and chords, and an Acoustic Bass line with a steady eighth-note pattern. Measure 92 continues the patterns, with the Tuba line featuring a triplet of eighth notes and a Drums line with a cymbal crash and snare hits. The Jazz Guitar line has a triplet of eighth notes and chords, and the Acoustic Bass line has a steady eighth-note pattern. The Strings, Piano 1, and Piano 2 parts provide harmonic support with sustained chords and melodic lines.

93

TUBA

DRUMS

JAZZ GTR

ACOU BASS

STRINGS

A.PIANO 1

A.PIANO 1

94

TUBA

DRUMS

JAZZ GTR

ACOU BASS

STRINGS

A.PIANO 1

A.PIANO 1

95 39

TUBA

DRUMS

JAZZ GTR

ACOU BASS

STRINGS

A.PIANO 1

A.PIANO 1

96

TUBA

DRUMS

JAZZ GTR

ACOU BASS

STRINGS

A.PIANO 1

A.PIANO 1

97

TUBA

DRUMS

JAZZ GTR

ACOU BASS

STRINGS

A.PIANO 1

A.PIANO 1

98

TUBA

DRUMS

JAZZ GTR

ACOU BASS

STRINGS

A.PIANO 1

A.PIANO 1

♩ = 95,001343    ♩ = 94,001160    ♩ = 93,000183

- Measures 99-100:** Tempo markings are 92,000549, 91,000092, 90,000900, and 89,000961.
- Tuba:** Features a melodic line with slurs and accents.
- Drums:** Includes a complex rhythmic pattern with various drum symbols.
- Jazz GTR:** Features a melodic line with triplets and slurs.
- ACOUBASS:** Features a melodic line with triplets.
- STRINGS:** Features a melodic line with slurs.
- A.PIANO 1:** Features a melodic line with triplets and slurs.

- Measures 100-101:** Tempo markings are 88,001053, 86,000542, 84,000671, and 82,000816.
- Tuba:** Features a melodic line with slurs and accents.
- Drums:** Includes a complex rhythmic pattern with various drum symbols.
- Jazz GTR:** Features a melodic line with sextuplets and triplets.
- ACOUBASS:** Features a melodic line with triplets.
- STRINGS:** Features a melodic line with slurs.
- A.PIANO 1:** Features a melodic line with triplets and slurs.
- A.PIANO 1:** Features a melodic line with triplets and slurs.
- A.PIANO 1:** Features a melodic line with triplets and slurs.

101 ♩ = 80,000000 78,000076 ♩ = 76,000351 ♩ = 74,000000 237 ♩ = 66,000069

TENOR SAX

Jazz & Jazz Rock Kerst MuziekDiversen - I Saw Mommy

♩ = 140,000473

2

7

12

16

20

25

30

34

63

2

95 92 93 94 95 96 97 98 99 100 101 102 103 104 105 106 107 108 109 110 111 112 113 114 115 116 117 118 119 120 121 122 123 124 125 126 127 128 129 130 131 132 133 134 135 136 137 138 139 140 141 142 143 144 145 146 147 148 149 150 151 152 153 154 155 156 157 158 159 160 161 162 163 164 165 166 167 168 169

DRUMS

♩ = 140,000473

2

4

6

8

10

12

14

16

18

V.S.

20

22

24

26

28

30

32

34

36

38

DRUMS

40

42

44

46

49

52

55

58

61

63

V.S.

DRUMS

84

86

87

88

90

91

93

94

95

96

V.S.

6

DRUMS

97

98

♩ = 95,001343      ♩ = 94,001160      ♩ = 93,000183

99

♩ = 92,000549      ♩ = 91,000092      ♩ = 90,000900      ♩ = 89,000961

100

♩ = 88,001053      ♩ = 86,000542      ♩ = 84,000671      ♩ = 82,000816

101

♩ = 80,000000      ♩ = 78,000076      ♩ = 76,000351      ♩ = 74,000076      ♩ = 72,000237      ♩ = 66,000069

♩ = 140,000473

4

7

10

14

17

20

22

24

26

V.S.

29

32

35

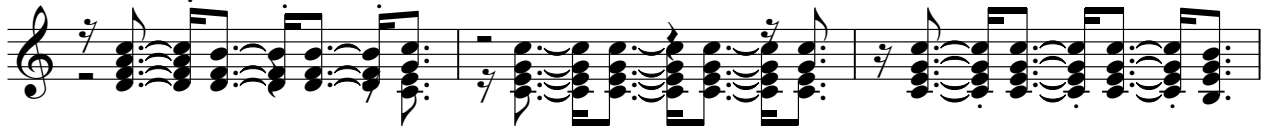

38

41

44

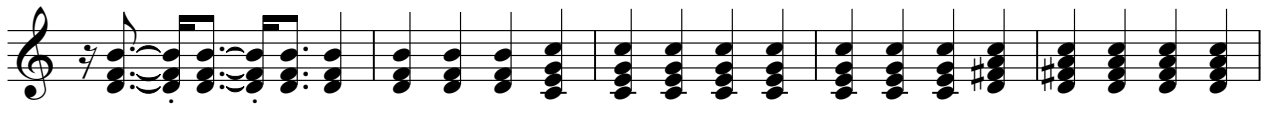

49

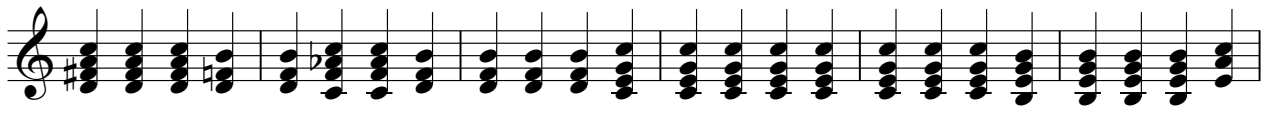

55

61

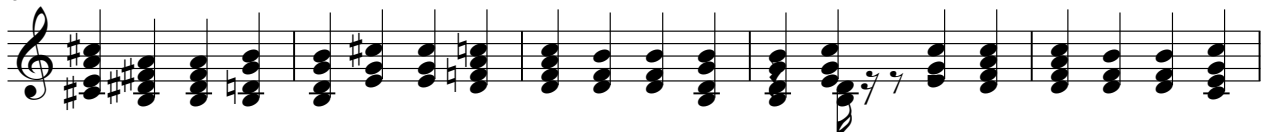

66

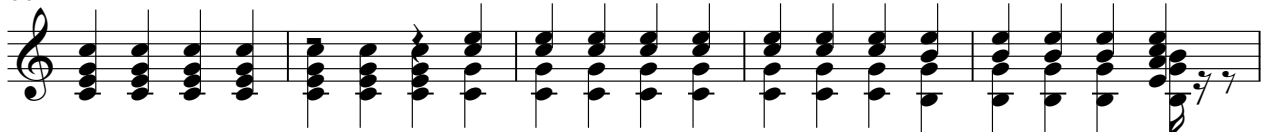

71

74

77

80

83

86

89

91

93

96

♩ = 95,001343 ± 94,0,00000003

V.S.

4 JAZZ GTR  
99 ♪ = 92,000549 ♪ = 91,000092 ♪ = 90,000090 ♪ = 90,0000961 ♪ = 88,001053 ♪ = 86,000071 ♪ = 82,000816

101 ♪ = 80,000000 ♪ = 78,0000351 ♪ = 74,000023766,000069

ACOU BASS

Jazz & Jazz Rock Kerst MuziekDiversen - I Saw Mommy

♩ = 140,000473

5

10

15

19

23

27

31

35

39

v.s.

44

50

56

62

67

71

75

78

82

86

89

92

95

98

♩ = 95,00194,001160 ♩ = 93,00018549 ♩ = 91,0000920 ♩ = 89,0001653 ♩ = 86,8005027 ♩ = 82,0008

101

♩ = 80,000000 ♩ = 78,0000751 ♩ = 74,000076 ♩ = 70,600000769

STRINGS

♩ = 140,000473

63

67

73

79

84

89

93

97

♩ = 95,0013401160 ♩ = 93,00018549 ♩ = 90,0000000961

100

♩ = 88,0086500542,00827,000380,00078,0000974,07007023766,000069

A.PIANO 1

Jazz & Jazz Rock Kerst MuziekDiversen - I Saw Mommy

♩ = 140,000473

5

12

18

22

25

29

32

36

41

V.S.

A.PIANO 1

3

96

♩ = 95,001403 1160 ♩ = 93,000183

99 ♩ = 92,000549

♩ = 91,000900 0900

♩ = 89,000961

100

♩ = 88,001650 0542 24,000671 ♩ = 82,000810 0975 6,000602 069

A.PIANO 1

♩ = 140,000473

5

12

18

23

29

34

39

45

49

2

2

53

59

65

70

75

79

83

87

90

93

A.PIANO 1

♩ = 95,00134,00196,000183

96

♩ = 92,000549

♩ = 91,000092

♩ = 90,000900

♩ = 89,000961

99

100

♩ = 88,001053

♩ = 86,000542

♩ = 84,0006782,00081,000000,000351,0007,000207069

2

A.PIANO 1

♩ = 140,000473

5

9

17

25

36

54

64

70

79

89

♩ = 95,000340608

6

