

A-Teens - Mamma Mia

00:00:06:19
3.1.00
Intro

♩ = 132,999954

Percussion

Melodic Toms

Gyl

Electric Guitar

Electric Guitar

Electric Guitar

Fretless Electric Bass

Honky-tonk Piano

Rock Organ

Synth Bass

Reverse Cymbals

Tape Sampler Keyboard [Brass]

Tape Sampler Keyboard [Brass]

Pad 5 (Bowed)

Viola

Gunshot

♩ = 132,999954

Title: A-Teens - Mamma Mia
Scored by Kim Winther, Denmark
KimWinther@mail.dk

Copyright © 1999 by Kim Winther
Copyright © 1999 by Kim Winther

5

Gyl

E. Bass

H-t. Pno.

Organ

S. Bass

Pad 5

Vla.

10

12

14

16

18

20

22

24

26

28

30

Perc.

Gyil

E. Gtr.

E. Bass

H-t. Pno.

S. Bass

Tape Smp. Brs

Pad 5

32

Perc.

Mel. Toms

Gyil

E. Bass

H-t. Pno.

Tape Smp. Brs

Pad 5

34

36

38

Perc.

Gyil

E. Gtr.

E. Gtr.

H-t. Pno.

S. Bass

Tape Smp. Brs

Pad 5

Vla.

40

Perc.

E. Gtr.

H-t. Pno.

S. Bass

Tape Smp. Brs

Pad 5

Vla.

42

44

46

Perc.

E. Gtr.

E. Gtr.

S. Bass

Tape Smp. Brs

Tape Smp. Brs

Pad 5

Vla.

48

Perc.
Gyl
E. Gtr.
E. Bass
H-t. Pno.
Organ
S. Bass
Rev. Cym.
Tape Smp. Brs
Vla.
Gun.

50

Perc.
Gyl
E. Bass
H-t. Pno.
Organ
Vla.

52

54

56

Perc.

E. Bass

S. Bass

Tape Smp. Brs

Pad 5

Vla.

58

Perc.

E. Bass

S. Bass

Tape Smp. Brs

Pad 5

Vla.

60

62

64

66

68

Perc.

E. Gtr.

Organ

S. Bass

Tape Smp. Brs

Pad 5

Vla.

70

Perc.

E. Gtr.

E. Bass

S. Bass

Tape Smp. Brs

Pad 5

Vla.

72

Perc.

Gyl

E. Gtr.

E. Bass

H-t. Pno.

S. Bass

Tape Smp. Brs

Pad 5

Gun.

74

Perc.

Gyl

H-t. Pno.

S. Bass

Rev. Cym.

Tape Smp. Brs

Pad 5

Vla.

Gun.

76

Perc.

Gyl

H-t. Pno.

S. Bass

Tape Smp. Brs

Pad 5

Vla.

78

Perc.

Gyl

H-t. Pno.

S. Bass

Tape Smp. Brs

Pad 5

Vla.

80

Perc.

Gyl

E. Gtr.

E. Gtr.

H-t. Pno.

S. Bass

Tape Smp. Brs

Pad 5

Vla.

82

Perc.

E. Gtr.

S. Bass

Tape Smp. Brs

Pad 5

Vla.

84

Perc.

E. Gtr.

S. Bass

Tape Smp. Brs

Tape Smp. Brs

Pad 5

Vla.

86

88

90

Perc.
Gyl
E. Gtr.
H-t. Pno.
Organ
S. Bass
Rev. Cym.
Tape Smp. Brs.
Pad 5
Vla.

93

Gyl
H-t. Pno.
Organ
Rev. Cym.
Pad 5

96

98

102

104

106

Perc.

Gyl

E. Gtr.

H-t. Pno.

S. Bass

Tape Smp. Brs

Pad 5

Vla.

29

108

Perc.

E. Gtr.

S. Bass

Tape Smp. Brs

Pad 5

Vla.

109

Perc.

E. Gtr.

S. Bass

Tape Smp. Brs

Pad 5

Vla.

110

Perc.

E. Gtr.

S. Bass

Tape Smp. Brs

Pad 5

Vla.

111

- Perc.**: Features a complex rhythmic pattern with triplets of eighth notes and sixteenth notes.
- E. Gtr.**: Features a melodic line with triplets and a final chord.
- S. Bass**: Features a bass line with eighth notes and rests.
- Tape Smp. Brs**: Features a melodic line with eighth notes and rests.
- Pad 5**: Features a sustained chordal pad.
- Vla.**: Features a melodic line with eighth notes and rests.

31

112

- Perc.**: Features a complex rhythmic pattern with triplets of eighth notes and sixteenth notes.
- E. Gtr.**: Features a melodic line with triplets and a final chord.
- S. Bass**: Features a bass line with eighth notes and rests.
- Tape Smp. Brs**: Features a melodic line with eighth notes and rests.
- Pad 5**: Features a sustained chordal pad.
- Vla.**: Features a melodic line with eighth notes and rests.

113

115

00:03:35:17
118.1,18
End

117

Perc. *(Drum notation with triplets)*

Gyl *(Guitar notation with triplets)*

E. Gtr. *(Electric guitar, mostly rests)*

E. Bass *(Electric bass with triplets)*

H-t. Pno. *(Hammered dulcimer)*

Organ *(Organ)*

S. Bass *(Soprano bass)*

Rev. Cym. *(Reverse cymbal)*

Tape Smp. Brs *(Tape samples)*

Pad 5 *(Pad 5)*

Vla. *(Viola)*

Gun. *(Gun)*

119

121

123

125

126

Perc.

Mel. Toms

Organ

S. Bass

Tape Smp. Brs

Pad 5

A-Teens - Mamma Mia

Percussion

♩ = 132,999954
8

12

14

16

18

20

22

24

26

28

Copyright © 1999 by Kim Winther
Copyright © 1999 by Kim Winther

V.S.

30

34

36

38

40

42

44

46

48

50

Percussion

52

54

56

58

60

62

64

66

68

70

V.S.

Percussion

Percussion

6

Percussion

120

122

124

125

♩ = 132,999954

2

5

8

11

7

21

7

31

34

37

9

49

51

8

Copyright © 1999 by Kim Winther
Copyright © 1999 by Kim Winther

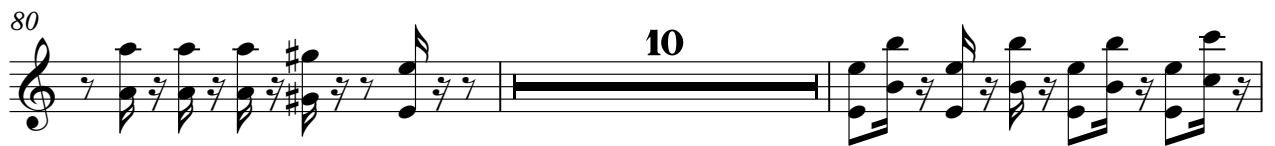

107

10

119

122

124

2

♩ = 132,999954

39

44

34

83

90

19

3

112

115

11

Copyright © 1999 by Kim Winther
Copyright © 1999 by Kim Winther

♩ = 132,999954

8 28

39

5 33

80

5

89

25

115

11

♩ = 132,999954

8 16

27

31

7 28

68

72

7 25

107

19

Fretless Electric Bass

A-Teens - Mamma Mia

♩ = 132,999954

4

7

9

11

13

15

17

20

9

31

2

34

13

Copyright © 1999 by Kim Winther
Copyright © 1999 by Kim Winther

48

51

53

55

57

59

62

73

97

99

116

117

Honky-tonk Piano

A-Teens - Mamma Mia

♩ = 132,999954

2

5

8

11

7

21

7

31

33

35

37

38

9

Copyright © 1999 by Kim Winther
Copyright © 1999 by Kim Winther

2

Honky-tonk Piano

49

52

19

74

76

78

80

9

92

95

98

101

103

105

107

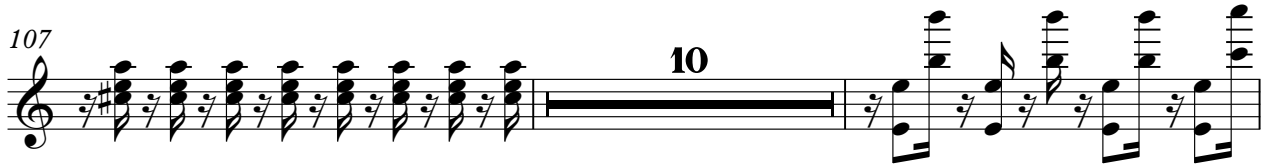

119

122

124

Rock Organ

A-Teens - Mamma Mia

♩ = 132,999954

2 2

7 14

24 21

49

52 12

67 21

91

95

98 18

Copyright © 1999 by Kim Winther
Copyright © 1999 by Kim Winther

118

121

124

126

Synth Bass

A-Teens - Mamma Mia

♩ = 132,999954

2

6

10

13

16

19

22

25

28

4

Copyright © 1999 by Kim Winther
Copyright © 1999 by Kim Winther

69

73

78

81

84

87

89

Reverse Cymbals

A-Teens - Mamma Mia

♩ = 132,999954

9 37

49

25 15

91

94

97

101

16 9

Copyright © 1999 by Kim Winther
Copyright © 1999 by Kim Winther

A-Teens - Mamma Mia
Tape Sampler Keyboard [Brass]

♩ = 132,999954
10

14

19

23

27

30

34

38

42

Copyright © 1999 by Kim Winther
Copyright © 1999 by Kim Winther

V.S.

46 4

53

57

61

65

69

72

76

80

Tape Sampler Keyboard [Brass]

120

123

125

A-Teens - Mamma Mia
Tape Sampler Keyboard [Brass]

♩ = 132,999954

42 3

48

37 3

90

22

113

3 11

Copyright © 1999 by Kim Winther
Copyright © 1999 by Kim Winther

Pad 5 (Bowed)

A-Teens - Mamma Mia

♩ = 132,999954

10

18 **4**

29

37

45 **5**

57 **4**

69

77

84 **2**

Copyright © 1999 by Kim Winther
Copyright © 1999 by Kim Winther

91

98

103

109

113

118

123

Viola

A-Teens - Mamma Mia

♩ = 132,999954

2

5

8

13

17

21

27

38

2

3

5

Copyright © 1999 by Kim Winther
Copyright © 1999 by Kim Winther

45

49

52

56

60

64

70

78

85

90

102

Viola

108

112

117

119

122

124

Gunshot

A-Teens - Mamma Mia

♩ = 132,999954

Mailto:kw@ameritalk use only ***

Title: ABBA Teens - Mamma Mia

Kim Winther 1999

48 23

Sequenced by Kim Winther, Denmark

75 24

75

102 16 8

102

Copyright © 1999 by Kim Winther
Copyright © 1999 by Kim Winther