

# Jazz Gitaar Trio`s StandardsDiversen - Begin The Begu

♩ = 140,000473

DRUMS: 4/4 time signature. Measure 1: Rest. Measure 2: Snare on 2, 4; Hi-hat on 1, 3. Measure 3: Snare on 2, 4; Hi-hat on 1, 3. Measure 4: Snare on 2, 4; Hi-hat on 1, 3.

JAZZ GTR (top): Measure 1: Rest. Measure 2: Chords on 2 and 4. Measure 3: Chords on 2 and 4. Measure 4: Chords on 2 and 4.

JAZZ GTR (bottom): Measure 1: Rest. Measure 2: Triplet of eighth notes. Measure 3: Triplet of eighth notes. Measure 4: Triplet of eighth notes.

ACOU BASS: Measure 1: Rest. Measure 2: D4, G4. Measure 3: F#4, B3. Measure 4: A3, D4.

4

DRUMS: Measure 4: Snare on 2, 4; Hi-hat on 1, 3. Measure 5: Snare on 2, 4; Hi-hat on 1, 3.

JAZZ GTR (top): Measure 4: Chords on 2 and 4. Measure 5: Chords on 2 and 4.

JAZZ GTR (bottom): Measure 4: Rest. Measure 5: Rest.

ACOU BASS: Measure 4: D4, G4. Measure 5: F#4, B3.

6

DRUMS: Measure 6: Snare on 2, 4; Hi-hat on 1, 3. Measure 7: Snare on 2, 4; Hi-hat on 1, 3. Measure 8: Snare on 2, 4; Hi-hat on 1, 3.

JAZZ GTR (top): Measure 6: Chords on 2 and 4. Measure 7: Chords on 2 and 4. Measure 8: Chords on 2 and 4.

JAZZ GTR (bottom): Measure 6: Triplet of eighth notes. Measure 7: Triplet of eighth notes. Measure 8: Triplet of eighth notes.

ACOU BASS: Measure 6: D4, G4. Measure 7: F#4, B3. Measure 8: A3, D4.

9

DRUMS

JAZZ GTR

JAZZ GTR

ACOU BASS

11

DRUMS

JAZZ GTR

JAZZ GTR

ACOU BASS

14

DRUMS

JAZZ GTR

JAZZ GTR

ACOU BASS

16

DRUMS

JAZZ GTR

JAZZ GTR

ACOU BASS

3

18

DRUMS

JAZZ GTR

JAZZ GTR

ACOU BASS

3

21

DRUMS

JAZZ GTR

JAZZ GTR

ACOU BASS

3

23

DRUMS

JAZZ GTR

JAZZ GTR

ACOU BASS

25

DRUMS

JAZZ GTR

JAZZ GTR

ACOU BASS

28

DRUMS

JAZZ GTR

JAZZ GTR

ACOU BASS

31

DRUMS

JAZZ GTR

JAZZ GTR

ACOU BASS

33

DRUMS

JAZZ GTR

JAZZ GTR

ACOU BASS

35

DRUMS

JAZZ GTR

JAZZ GTR

ACOU BASS

37

DRUMS

JAZZ GTR

JAZZ GTR

ACOU BASS

39

DRUMS

JAZZ GTR

JAZZ GTR

ACOU BASS

41

DRUMS

JAZZ GTR

JAZZ GTR

ACOU BASS

43

DRUMS

JAZZ GTR

JAZZ GTR

ACOU BASS

45

DRUMS

JAZZ GTR

JAZZ GTR

ACOU BASS

47

DRUMS

JAZZ GTR

JAZZ GTR

ACOU BASS

49

DRUMS

JAZZ GTR

JAZZ GTR

ACOU BASS

51

DRUMS

JAZZ GTR

JAZZ GTR

ACOU BASS

54

DRUMS

JAZZ GTR

JAZZ GTR

ACOU BASS

56

DRUMS

JAZZ GTR

JAZZ GTR

ACOU BASS

58

DRUMS

JAZZ GTR

JAZZ GTR

ACOU BASS

60

DRUMS

JAZZ GTR

JAZZ GTR

ACOU BASS

63

DRUMS

JAZZ GTR

JAZZ GTR

ACOU BASS

66

DRUMS

JAZZ GTR

JAZZ GTR

ACOU BASS

68

DRUMS

JAZZ GTR

JAZZ GTR

ACOU BASS

70

DRUMS

JAZZ GTR

JAZZ GTR

ACOU BASS

72

DRUMS

JAZZ GTR

JAZZ GTR

ACOU BASS

74

DRUMS

JAZZ GTR

JAZZ GTR

ACOU BASS

76

DRUMS

JAZZ GTR

JAZZ GTR

ACOU BASS

78

DRUMS

JAZZ GTR

JAZZ GTR

ACOU BASS

80

DRUMS

JAZZ GTR

JAZZ GTR

ACOU BASS

82

DRUMS

JAZZ GTR

JAZZ GTR

ACOU BASS

84

DRUMS

JAZZ GTR

JAZZ GTR

ACOU BASS

86

DRUMS

JAZZ GTR

JAZZ GTR

ACOU BASS

88

DRUMS

JAZZ GTR

JAZZ GTR

ACOU BASS

90

DRUMS

JAZZ GTR

JAZZ GTR

ACOU BASS

92

DRUMS

JAZZ GTR

JAZZ GTR

ACOU BASS

94

DRUMS

JAZZ GTR

JAZZ GTR

ACOU BASS

96

DRUMS

JAZZ GTR

JAZZ GTR

ACOU BASS

98

DRUMS

JAZZ GTR

JAZZ GTR

ACOU BASS

100

DRUMS

JAZZ GTR

JAZZ GTR

ACOU BASS

102

DRUMS

JAZZ GTR

JAZZ GTR

ACOU BASS

104

DRUMS

JAZZ GTR

JAZZ GTR

ACOU BASS

106

DRUMS

JAZZ GTR

JAZZ GTR

ACOU BASS

108

DRUMS

JAZZ GTR

JAZZ GTR

ACOU BASS

110

DRUMS

JAZZ GTR

JAZZ GTR

ACOU BASS

112

DRUMS

JAZZ GTR

JAZZ GTR

ACOU BASS

114

DRUMS

JAZZ GTR

JAZZ GTR

ACOU BASS

116

DRUMS

JAZZ GTR

JAZZ GTR

ACOU BASS

118

DRUMS

JAZZ GTR

JAZZ GTR

ACOU BASS

120

DRUMS

JAZZ GTR

JAZZ GTR

ACOU BASS

122

DRUMS

JAZZ GTR

JAZZ GTR

ACOU BASS

124

DRUMS

JAZZ GTR

JAZZ GTR

ACOU BASS

126

DRUMS

JAZZ GTR

JAZZ GTR

ACOU BASS

128

DRUMS

JAZZ GTR

JAZZ GTR

ACOU BASS

130

DRUMS

JAZZ GTR

JAZZ GTR

ACOU BASS

132

DRUMS

JAZZ GTR

JAZZ GTR

ACOU BASS

134

DRUMS

JAZZ GTR

JAZZ GTR

ACOU BASS

136

DRUMS

JAZZ GTR

JAZZ GTR

ACOU BASS

138

DRUMS

JAZZ GTR

JAZZ GTR

ACOU BASS

141

DRUMS

JAZZ GTR

JAZZ GTR

ACOU BASS

144

DRUMS

JAZZ GTR

JAZZ GTR

ACOU BASS

146

DRUMS

JAZZ GTR

JAZZ GTR

ACOU BASS

148

DRUMS

JAZZ GTR

JAZZ GTR

ACOU BASS

151

DRUMS

JAZZ GTR

JAZZ GTR

ACOU BASS

154

DRUMS

JAZZ GTR

JAZZ GTR

ACOU BASS

157

DRUMS

JAZZ GTR

JAZZ GTR

ACOU BASS

160

DRUMS

JAZZ GTR

JAZZ GTR

ACOU BASS

163

DRUMS

JAZZ GTR

JAZZ GTR

ACOU BASS

167

DRUMS

JAZZ GTR

JAZZ GTR

ACOU BASS

173

DRUMS

181

DRUMS

189

DRUMS

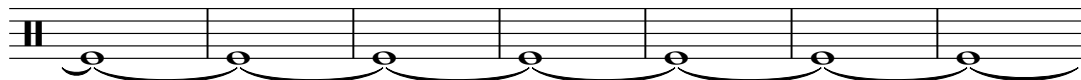

196

DRUMS

DRUMS

Jazz Gitaar Trio`s StandardsDiversen - Begin The Begu

♩ = 140,000473

5

8

11

14

17

20

23

26

30

V.S.

DRUMS

33

36

39

42

45

48

51

54

57

60

DRUMS

64

67

70

73

76

79

82

85

88

91

V.S.

94

97

100

103

106

109

112

115

118

122

DRUMS

125

128

131

134

137

140

143

146

150

153

V.S.

DRUMS

156

159

162

166

175

184

193

♩ = 140,000473

6

10

14

18

23

28

33

38

42

46

51

56

60

65

69

68

142

149

156

162

166

♩ = 140,000473

69

73

78

82

87

91

95

100

104

109

V.S.

113

118

122

126

130

134

♩ = 140,000473

7

13

20

26

32

38

43

49

55

V.S.

60

66

70

73

77

81

85

88

91

96

100

104

108

112

116

120

124

128

132

135

V.S.

4

JAZZ GTR

139

144

148

154

161

166

♩ = 140,000473

V.S.

51

56

61

66

70

75

80

85

90

95

100

105

110

115

120

125

130

135

140

146

V.S.

4

ACOU BASS

152

158

164

34