

# Jazz Gitaar Trio`s StandardsDiversen - Besame Mucho 1 J

♩ = 107,000130

Drums

Piano

Guitar

Bass

Melody

Brass

♩ = 107,000130

3

Drums

Piano

Guitar

Bass

Melody

5

Drums

Piano

Guitar

Bass

Melody

Brass

7

Drums

Piano

Guitar

Bass

Melody

9

Drums

Piano

Guitar

Bass

Melody

Brass

11

Drums

Piano

Guitar

Bass

Melody

Brass

14

Drums

Piano

Guitar

Bass

Melody

Brass

16

Drums

Piano

Guitar

Bass

Melody

Brass

18

Drums

Piano

Guitar

Bass

Melody

Brass

20

Drums

Piano

Guitar

Bass

Melody

Brass

22

Drums

Piano

Guitar

Bass

Melody

Brass

24

Drums

Piano

Guitar

Bass

Melody

Brass

26

Drums

Piano

Guitar

Bass

Melody

Brass

28

Drums

Piano

Guitar

Bass

Melody

Brass

30

Drums

Piano

Guitar

Bass

Melody

Brass

32

Drums

Piano

Guitar

Bass

Melody

Brass

34

Drums

Piano

Guitar

Bass

Melody

Brass

36

Drums

Piano

Guitar

Bass

Melody

Brass

39

Drums

Piano

Guitar

Bass

Melody

Brass

41

Drums

Piano

Guitar

Bass

Melody

Brass

43

Drums

Piano

Guitar

Bass

Melody

45

Drums

Piano

Guitar

Bass

Melody

Brass

47

Drums

Piano

Guitar

Bass

Melody

49

Drums

Piano

Guitar

Bass

Melody

Brass

52

Drums

Piano

Guitar

Bass

Melody

Brass

55

Drums

Piano

Guitar

Bass

Melody

57

Drums

Piano

Guitar

Bass

Melody

Brass

59

Drums

Piano

Guitar

Bass

Melody

Brass

61

Drums

Piano

Guitar

Bass

Melody

Brass

63

Drums

Piano

Guitar

Bass

Melody

Brass

65

Drums

Piano

Guitar

Bass

Melody

Brass

67

Drums

Piano

Guitar

Bass

Melody

69

Drums

Piano

Guitar

Bass

Melody

Brass

71

Drums

Piano

Guitar

Bass

Melody

73

Drums

Piano

Guitar

Bass

Melody

Brass

75

Drums

Piano

Guitar

Bass

Melody

Brass

78

Drums

Piano

Guitar

Bass

Melody

Brass

80

Drums

Piano

Guitar

Bass

Melody

Brass

82

Drums

Piano

Guitar

Bass

Melody

Brass

84

Drums

Piano

Guitar

Bass

Brass

Drums

Jazz Gitaar Trio`s StandardsDiversen - Besame Mucho

♩ = 107,000130

4

7

10

13

16

19

22

25

28

V.S.

31

34

37

40

43

46

49

52

55

58

Drums

61

64

67

Measures 67-69: The drum pattern continues, showing a steady rhythm of snare and bass drum.

70

73

76

Measures 76-78: The drum pattern continues, showing a steady rhythm of snare and bass drum.

79

82

♩ = 107,000130

2

6

10

14

18

22

26

30

34

38

41

45

49

53

57

60

63

67

71

75

79

82

Guitar

♩ = 107,000130

2

7

12

17

21

26

31

35

39

44

V.S.

48

53

58

63

68

73

78

82

Jazz Gitaar Trio`s StandardsDiversen - Besame Mucho

Bass

♩ = 107,000130

V.S.

52

57

62

67

72

77

81

Melody

♩ = 107,000130

2

7

13

19

24

29

35

41

V.S.

47

53

59

64

69

75

80

3

Jazz Gitaar Trio`s StandardsDiversen - Besame Mucho

Brass

♩ = 107,000130

4

2

10

2

2

19

26

2

2

33

40

2

47

2

55

3

62

66

2

2

2

Brass

73

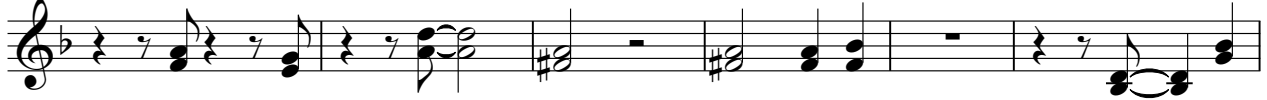

79

83

