

Jazz Gitaar Trio`s StandardsDiversen - Blues In F Jazz C

♩ = 151,000381

DRUMS

JAZZ GTR

ACOU BASS

4

DRUMS

JAZZ GTR

ACOU BASS

6

DRUMS

JAZZ GTR

ACOU BASS

8

DRUMS

JAZZ GTR

ACOU BASS

10

DRUMS

JAZZ GTR

ACOU BASS

12

DRUMS

JAZZ GTR

ACOU BASS

14

DRUMS

JAZZ GTR

ACOU BASS

16

DRUMS

JAZZ GTR

ACOU BASS

18

DRUMS

JAZZ GTR

ACOU BASS

20

DRUMS

JAZZ GTR

ACOU BASS

22

DRUMS

JAZZ GTR

ACOU BASS

24

DRUMS

JAZZ GTR

ACOU BASS

26

DRUMS

JAZZ GTR

ACOU BASS

3

28

DRUMS

JAZZ GTR

ACOU BASS

3

30

DRUMS

JAZZ GTR

ACOU BASS

3

32

DRUMS

JAZZ GTR

ACOU BASS

3

34

DRUMS

JAZZ GTR

ACOU BASS

36

DRUMS

JAZZ GTR

ACOU BASS

38

DRUMS

JAZZ GTR

ACOU BASS

40

DRUMS

JAZZ GTR

ACOU BASS

42

DRUMS

JAZZ GTR

ACOU BASS

44

DRUMS

JAZZ GTR

ACOU BASS

46

DRUMS

JAZZ GTR

ACOU BASS

48

DRUMS

JAZZ GTR

ACOU BASS

50

DRUMS

JAZZ GTR

ACOU BASS

Measures 50-51. Drums: Snare and hi-hat patterns. Jazz Guitar: Chords and melodic lines. Acoustic Bass: Walking bass line.

51

DRUMS

JAZZ GTR

ACOU BASS

Measures 51-52. Drums: Snare and hi-hat patterns. Jazz Guitar: Chords and melodic lines. Acoustic Bass: Walking bass line.

52

DRUMS

JAZZ GTR

ACOU BASS

Measures 52-53. Drums: Snare and hi-hat patterns. Jazz Guitar: Chords and melodic lines. Acoustic Bass: Walking bass line.

54

DRUMS

JAZZ GTR

ACOU BASS

Measures 54-55. Drums: Snare and hi-hat patterns. Jazz Guitar: Chords and melodic lines. Acoustic Bass: Walking bass line.

56

DRUMS

JAZZ GTR

ACOU BASS

58

DRUMS

JAZZ GTR

ACOU BASS

60

DRUMS

JAZZ GTR

ACOU BASS

62

DRUMS

JAZZ GTR

ACOU BASS

64

DRUMS

JAZZ GTR

ACOU BASS

66

DRUMS

JAZZ GTR

ACOU BASS

68

DRUMS

JAZZ GTR

ACOU BASS

70

DRUMS

JAZZ GTR

ACOU BASS

72

DRUMS

JAZZ GTR

ACOU BASS

74

DRUMS

JAZZ GTR

ACOU BASS

76

DRUMS

JAZZ GTR

ACOU BASS

78

DRUMS

JAZZ GTR

ACOU BASS

80

DRUMS

JAZZ GTR

ACOU BASS

82

DRUMS

JAZZ GTR

ACOU BASS

84

DRUMS

JAZZ GTR

ACOU BASS

86

DRUMS

JAZZ GTR

ACOU BASS

88

DRUMS

JAZZ GTR

ACOU BASS

90

DRUMS

JAZZ GTR

ACOU BASS

92

DRUMS

JAZZ GTR

ACOU BASS

94

DRUMS

JAZZ GTR

ACOU BASS

96

DRUMS

JAZZ GTR

ACOU BASS

98

DRUMS

JAZZ GTR

ACOU BASS

99

DRUMS

JAZZ GTR

ACOU BASS

DRUMS

Jazz Gitaar Trio`s StandardsDiversen - Blues In F Jazz C

♩ = 151,000381

5

9

13

16

20

24

28

32

36

V.S.

40

44

48

52

56

60

63

67

71

75

3

DRUMS

79

83

87

91

95

98

♩ = 151,000381

4

7

10

13

16

19

22

25

28

V.S.

31

34

37

40

43

46

49

51

53

55

58

61

65

68

70

73

76

79

82

85

V.S.

88

91

94

97

99

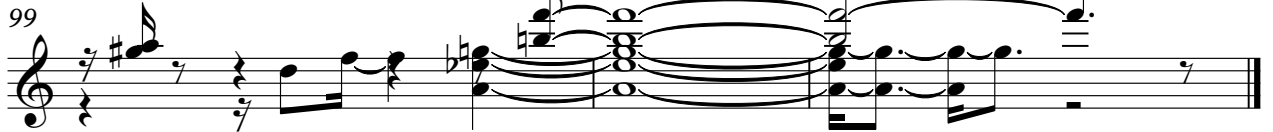

♩ = 151,000381

6

11

16

20

25

29

33

38

42

V.S.

ACOU BASS

46

51

56

61

65

69

74

78

82

87

92

97

