

Jazz Gitaar Trio`s StandardsDiversen - Moonlight In Vermont Jazz Gitaar Trio

00:00:03:00  
1.1,00  
Moonlight In Vermont

♩ = 69,999985

2

5

Drums

Piano

Guitar

Melody

Bass

Organ

8

Drums

Piano

Guitar

Melody

Bass

Organ

11

Drums

Piano

Guitar

Melody

Bass

Organ

14

Drums

Piano

Guitar

Melody

Bass

Organ

17

Drums

Piano

Melody

Bass

Organ

20

Drums

Piano

Melody

Bass

Organ

23

Drums

Piano

Guitar

Melody

Bass

Organ

26

Drums

Piano

Guitar

Melody

Bass

Organ

29

Drums

Piano

Guitar

Melody

Bass

Organ

32

Drums

Piano

Guitar

Melody

Bass

Organ

35

Drums

Piano

Guitar

Melody

Bass

Organ

38

Drums

Piano

Guitar

Melody

Bass

Organ

41

Drums

Piano

Guitar

Melody

Bass

Organ

44

Drums

Piano

Guitar

Melody

Bass

Organ

47

Drums

Piano

Guitar

Melody

Bass

Organ

50

Drums

Piano

Guitar

Melody

Bass

Organ

53

Drums

Piano

Guitar

Melody

Bass

Organ

56

Drums

Piano

Guitar

Melody

Bass

Organ

59

Drums

Piano

Guitar

Melody

Bass

Organ

62

Drums

Piano

Guitar

Melody

Bass

Organ

65

Drums

Piano

Guitar

Melody

Bass

Organ

68

Drums

Piano

Guitar

Melody

Bass

Organ

71

Drums

Piano

Guitar

Melody

Bass

Organ

74

Drums

Piano

Melody

Bass

Organ

77

Drums

Piano

Guitar

Melody

Bass

Organ

80

Drums

Piano

Guitar

Melody

Bass

Organ

83

Drums

Piano

Guitar

Melody

Bass

Organ

86

Drums

Piano

Guitar

Melody

Bass

Organ

88

Drums

Piano

Guitar

Melody

Bass

Organ

3

3

Drums

Jazz Gitaar Trio`s StandardsDiversen - Moonlight In Vermont Jazz Gitaar

♩ = 69,999985

2

7

12

16

20

24

29

34

39

44

V.S.

49

54

59

64

69

73

77

82

86

Piano

Jazz Gitaar Trio`s StandardsDiversen - Moonlight In Vermont Jazz Gitaar

♩ = 69,999985

V.S.

25

29

33

37

41

45

49

53

57

61

65

69

72

75

79

83

86

♩ = 69,999985

42

45

48

51

54

57

61

64

67

70

81

84

87

Jazz Gitaar Trio`s StandardsDiversen - Moonlight In Vermont Jazz Gitaar

Melody

♩ = 69,999985

2

5

8

11

14

18

21

24

27

30

V.S.

## Melody

Melody

63

66

69

72

75

78

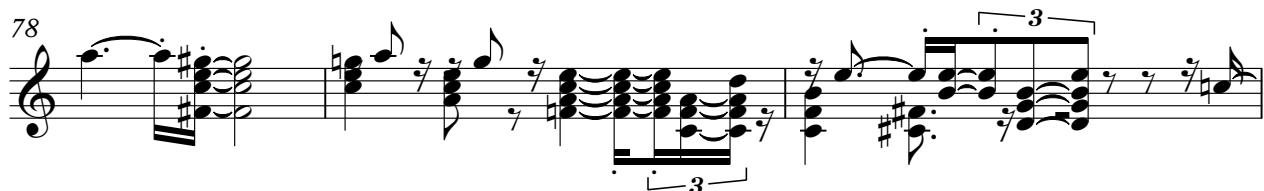

81

85

88

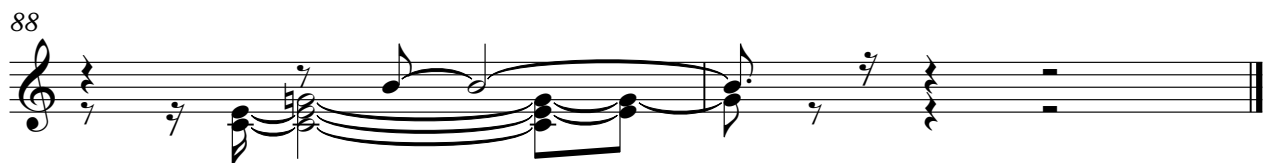

Jazz Gitaar Trio`s StandardsDiversen - Moonlight In Vermont Jazz Gitaar

Bass

♩ = 69,999985

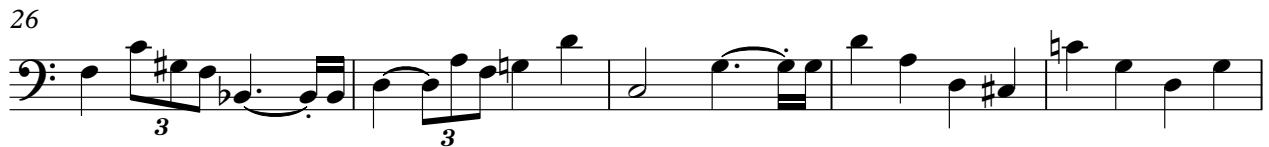

V.S.

2

Bass

51

56

61

66

71

76

81

85

Jazz Gitaar Trio`s StandardsDiversen - Moonlight In Vermont Jazz Gitaar

Organ

♩ = 69,999985

2

8

14

19

26

33

V.S.

77

84

87