

# Aaliyah - Are You That Somebody

♩ = 132,999954

Edirol

SD

Snaps & Snare

BD

Hi-Hat

Sticks

Change tracks

Configs 4

Sound

Canvas

SC-88VL

11 & 12

To Ch 16

♩ = 132,999954

4

Edirol

SD

Snaps & Snare

BD

Hi-Hat

Sticks

Change tracks

Configs 4

Sound

Canvas

SC-88VL

7

Edirol

SD

Snaps & Snare

BD

Hi-Hat

Sticks

Change tracks

Configs 4

Sound

Canvas

SC-88VL

10

Edirol

SD

Snaps & Snare

BD

Hi-Hat

Sticks

Change tracks

Configs 4

Sound

Canvas

SC-88VL

13

Edirol

SD

Snaps & Snare

BD

Hi-Hat

Sticks

Change tracks

Configs 4

Sound

Canvas

SC-88VL

16

Edirol

SD

Snaps & Snare

BD

Hi-Hat

Sticks

Change tracks

Configs 4

Sound

Canvas

SC-88VL

19

22

25

Edirol  
SD  
Snaps & Snare  
BD  
Hi-Hat  
Sticks  
Beat Box

Change tracks

Configs 4  
Sound  
Canvas  
SC-88VL

28

31

34

Edirol  
SD  
Snaps & Snare  
BD  
Hi-Hat  
Sticks  
Beat Box  
Change tracks  
Configs 4  
Sound  
Canvas  
SC-88VL  
11 & 12  
To Ch 16

36

Edirol

SD

Snaps & Snare

BD

Hi-Hat

Sticks

Beat Box

Change tracks

Configs 4

Sound

Canvas

SC-88VL

11 & 12

To Ch 16

39

Edirol

SD

Snaps & Snare

BD

Hi-Hat

Sticks

Beat Box

Change tracks

Configs 4

Sound

Canvas

SC-88VL

11 & 12

To Ch 16

41

Edirol

SD

Snaps & Snare

BD

Hi-Hat

Sticks

Beat Box

Change tracks

Configs 4

Sound

Canvas

SC-88VL

11 & 12

To Ch 16

44

Edirol  
SD  
Snaps & Snare  
BD  
Hi-Hat  
Sticks  
Beat Box  
Change tracks  
Configs 4  
Sound  
Canvas  
SC-88VL  
11 & 12  
To Ch 16

47

Edirol

SD

Snaps & Snare

BD

Hi-Hat

Sticks

Beat Box

Change tracks

Configs 4

Sound

Canvas

SC-88VL

11 & 12

To Ch 16

49

Edirol

SD

Snaps & Snare

BD

Hi-Hat

Sticks

Beat Box

Change tracks

Configs 4

Sound

Canvas

SC-88VL

11 & 12

To Ch 16

52

Edirol

SD

Snaps & Snare

BD

Hi-Hat

Sticks

Beat Box

Change tracks

Configs 4

Sound

Canvas

SC-88VL

55

57

Edirol

SD

Snaps & Snare

BD

Hi-Hat

Sticks

Beat Box

Change tracks

Configs 4

Sound

Canvas

SC-88VL

60

Edirol

SD

Snaps & Snare

BD

Hi-Hat

Sticks

Beat Box

Change tracks

Configs 4

Sound

Canvas

SC-88VL

11 & 12

To Ch 16

63

Edirol

SD

Snaps & Snare

BD

Hi-Hat

Sticks

Beat Box

Change tracks

Configs 4

Sound

Canvas

SC-88VL

11 & 12

To Ch 16

65

Edirol

SD

Snaps & Snare

BD

Hi-Hat

Sticks

Beat Box

Change tracks

Configs 4

Sound

Canvas

SC-88VL

11 & 12

To Ch 16

68

Edirol

SD

Snaps & Snare

BD

Hi-Hat

Sticks

Beat Box

Change tracks

Configs 4

Sound

Canvas

SC-88VL

11 & 12

To Ch 16

71

Edirol

SD

Snaps & Snare

BD

Hi-Hat

Sticks

Beat Box

Change tracks

Configs 4

Sound

Canvas

SC-88VL

11 & 12

To Ch 16

73

Edirol

SD

Snaps & Snare

BD

Hi-Hat

Sticks

Beat Box

Change tracks

Configs 4

Sound

Canvas

SC-88VL

11 & 12

To Ch 16

76

79

Edirol

SD

Snaps & Snare

BD

Hi-Hat

Sticks

Beat Box

Change tracks

Configs 4

Sound

Canvas

SC-88VL

81

Edirol

SD

Snaps & Snare

BD

Hi-Hat

Sticks

Beat Box

Change tracks

Configs 4

Sound

Canvas

SC-88VL

84

Edirol

SD

Snaps & Snare

BD

Hi-Hat

Sticks

Beat Box

Change tracks

Configs 4

Sound

Canvas

SC-88VL

87

Edirol

SD

Snaps & Snare

BD

Hi-Hat

Sticks

Beat Box

Change tracks

Configs 4

Sound

Canvas

SC-88VL

89

Edirol

SD

Snaps & Snare

BD

Hi-Hat

Sticks

Beat Box

Change tracks

Configs 4

Sound

Canvas

SC-88VL

92

Edirol

SD

Snaps & Snare

BD

Hi-Hat

Sticks

Beat Box

Change tracks

Configs 4

Sound

Canvas

SC-88VL

11 & 12

To Ch 16

95

Edirol

SD

Snaps & Snare

BD

Hi-Hat

Sticks

Beat Box

Change tracks

Configs 4

Sound

Canvas

SC-88VL

11 & 12

To Ch 16

97

Edirol

SD

Snaps & Snare

BD

Hi-Hat

Sticks

Beat Box

Change tracks

Configs 4

Sound

Canvas

SC-88VL

11 & 12

To Ch 16

100

Edirol

SD

Snaps & Snare

BD

Hi-Hat

Sticks

Beat Box

Change tracks

Configs 4

Sound

Canvas

SC-88VL

11 & 12

To Ch 16

103

Edirol

SD

Snaps & Snare

BD

Hi-Hat

Sticks

Beat Box

Change tracks

Configs 4

Sound

Canvas

SC-88VL

11 & 12

To Ch 16

105

Edirol

SD

Snaps & Snare

BD

Hi-Hat

Sticks

Beat Box

Change tracks

Configs 4

Sound

Canvas

SC-88VL

11 & 12

To Ch 16

108

Edirol

SD

Snaps & Snare

BD

Hi-Hat

Sticks

Beat Box

Change tracks

Configs 4

Sound

Canvas

SC-88VL

11 & 12

To Ch 16

111

Edirol

SD

Snaps & Snare

BD

Hi-Hat

Sticks

Beat Box

Change tracks

Configs 4

Sound

Canvas

SC-88VL

11 & 12

To Ch 16

113

Edirol

SD

Snaps & Snare

BD

Hi-Hat

Sticks

Beat Box

Change tracks

Configs 4

Sound

Canvas

SC-88VL

11 & 12

To Ch 16

116

Edirol

SD

Snaps & Snare

BD

Hi-Hat

Sticks

Beat Box

Change tracks

Configs 4

Sound

Canvas

SC-88VL

11 & 12

To Ch 16

119

Edirol

SD

Snaps & Snare

BD

Hi-Hat

Sticks

Beat Box

Change tracks

Configs 4

Sound

Canvas

SC-88VL

11 & 12

To Ch 16

121

Edirol

SD

Snaps & Snare

BD

Hi-Hat

Sticks

Beat Box

Change tracks

Configs 4

Sound

Canvas

SC-88VL

11 & 12

To Ch 16

124

Edirol

SD

Snaps & Snare

BD

Hi-Hat

Sticks

Beat Box

Change tracks

Configs 4

Sound

Canvas

SC-88VL

127

129

Edirol

SD

Snaps & Snare

BD

Hi-Hat

Sticks

Beat Box

Change tracks

Configs 4

Sound

Canvas

SC-88VL

132

Edirol

SD

Snaps & Snare

BD

Hi-Hat

Sticks

Beat Box

Change tracks

Configs 4

Sound

Canvas

SC-88VL

135

Edirol

SD

Snaps & Snare

BD

Hi-Hat

Sticks

Beat Box

Change tracks

Configs 4

Sound

Canvas

SC-88VL

137

Edirol

SD

Snaps & Snare

BD

Hi-Hat

Sticks

Beat Box

Change tracks

Configs 4

Sound

Canvas

SC-88VL

140

Edirol

SD

Snaps & Snare

BD

Hi-Hat

Sticks

Beat Box

Change tracks

Configs 4

Sound

Canvas

SC-88VL

143

145

Edirol

SD

Snaps & Snare

BD

Hi-Hat

Sticks

Beat Box

Configs 4

Sound

Canvas

SC-88VL

♩ = 132,999954

V.S.

V.S.

123

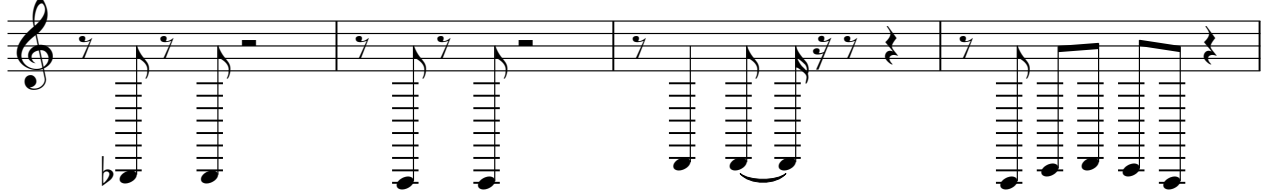

127

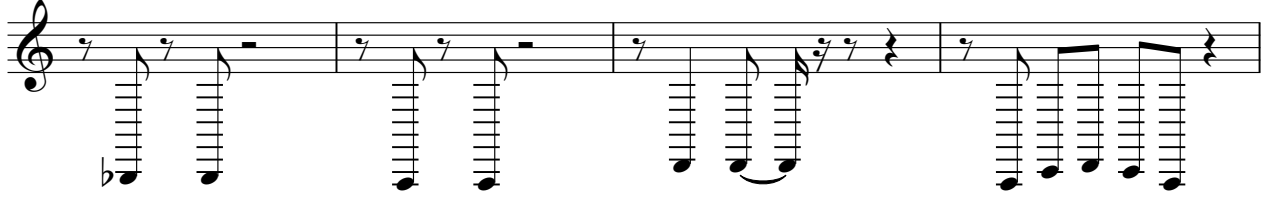

131

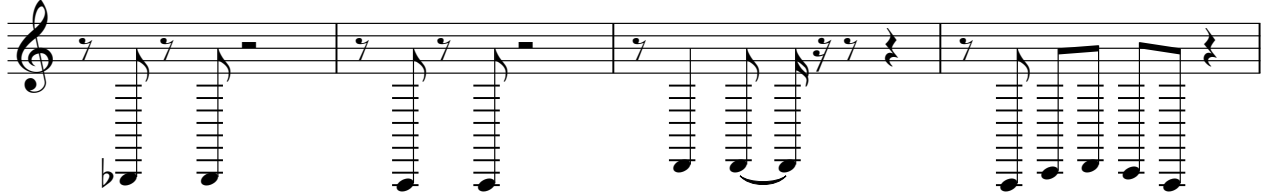

135

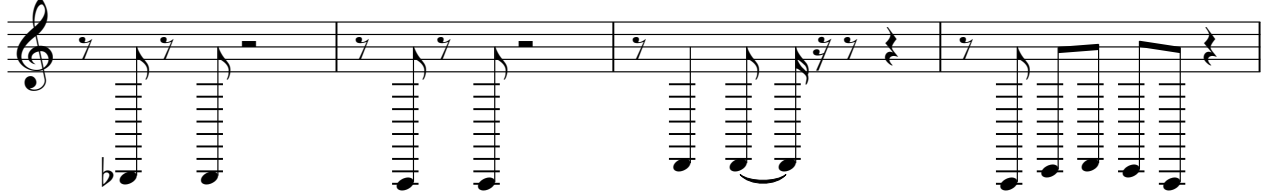

139

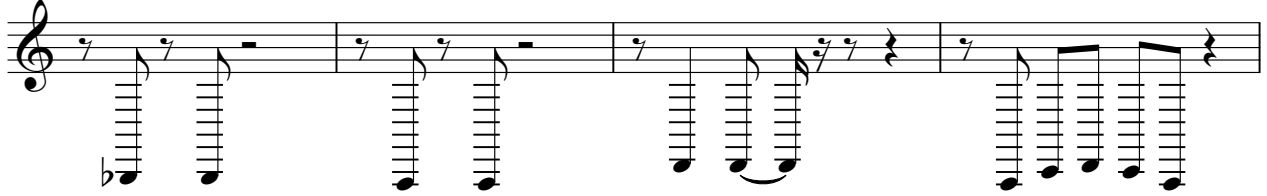

143

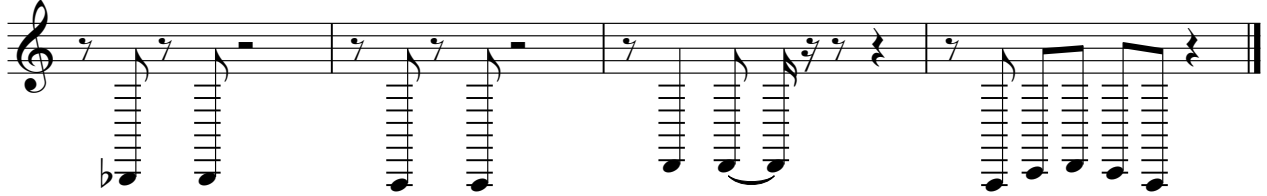

SD

# Aaliyah - Are You That Somebody

♩ = 132,999954

4

8

15

21

27

33

39

45

49

115

121

127

133

139

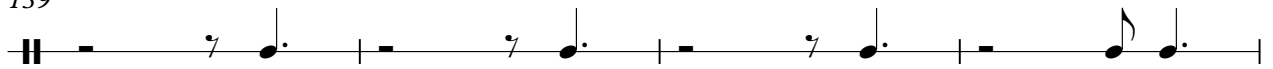

143

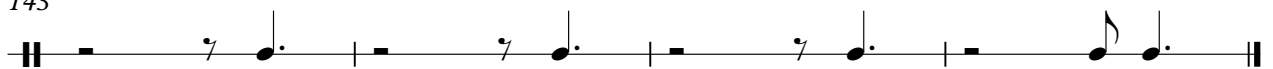

Snaps & Snare

Aaliyah - Are You That Somebody

♩ = 132,999954

4

8

15

20

25

30

35

40

45

49

BD

# Aaliyah - Are You That Somebody

♩ = 132,999954

6

12

16

20

24

28

32

36

40

V.S.

44

48

52

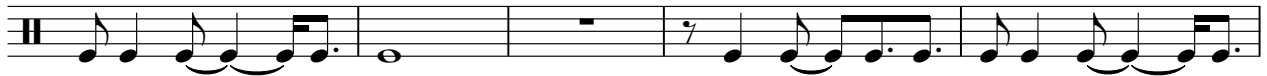

57

61

66

70

74

78

82

86

90

94

98

102

106

110

114

118

122

V.S.

126

130

134

138

142

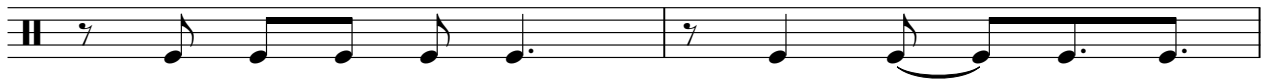

144

Hi-Hat

Aaliyah - Are You That Somebody

♩ = 132,999954

7

13

18

23

28

33

38

43

48

V.S.

54

59

64

69

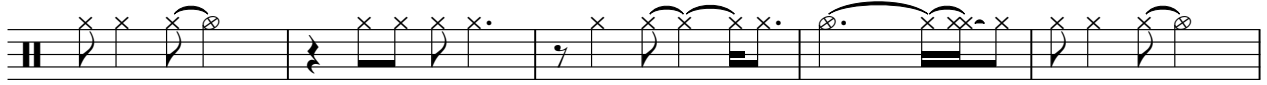

74

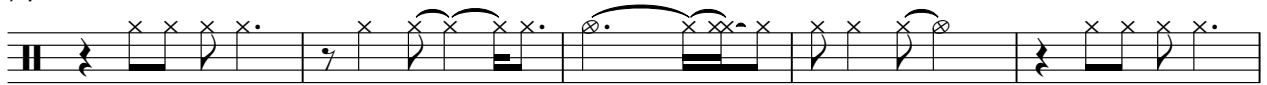

79

84

89

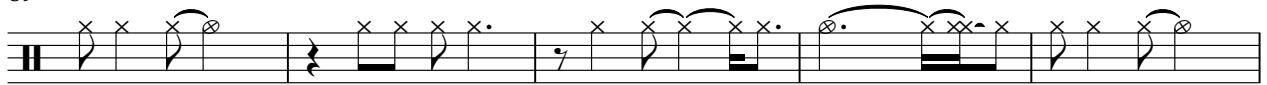

94

99

Sticks

Aaliyah - Are You That Somebody

♩ = 132,999954

4/4

2

8

2

16

23

30

36

43

50

2

58

64

136

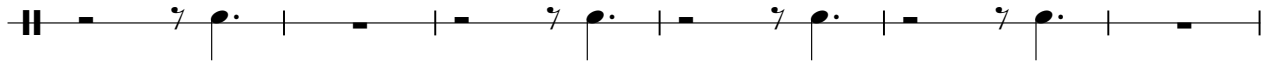

142

Beat Box

Aaliyah - Are You That Somebody

♩ = 132,999954

18 3

24 2

29 3 2

35 3

39 3

43 3

47 3

51 3

55 3

59 3

103

107

111

115

119

123

127

131

135

139

Beat Box

143

Kora

# Aaliyah - Are You That Somebody

♩ = 132,999954

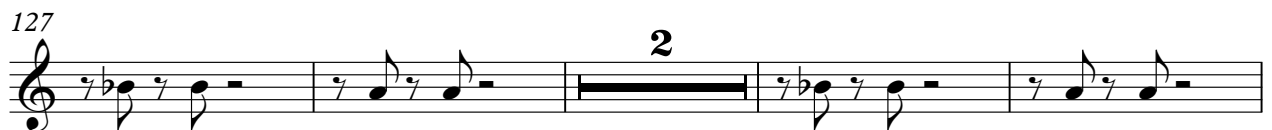
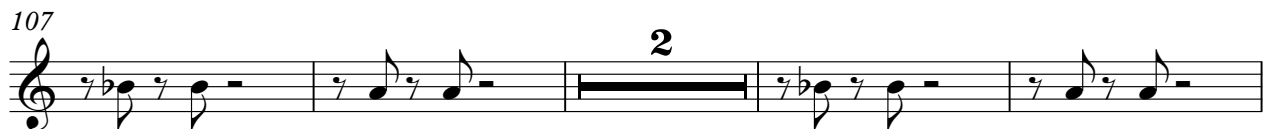
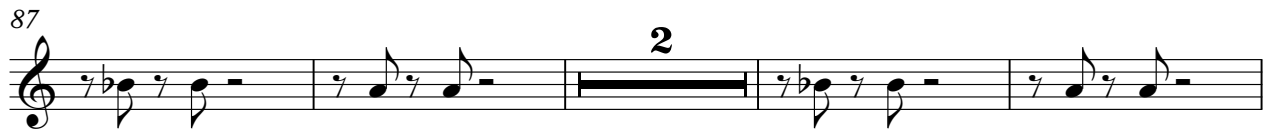
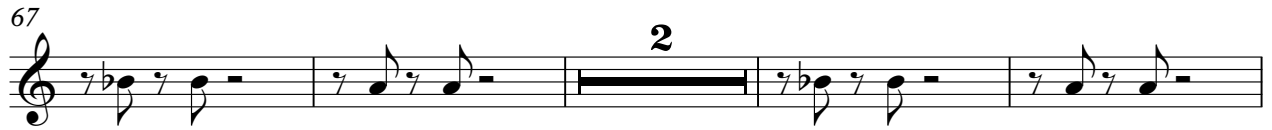

Kora

133

140

# Aaliyah - Are You That Somebody

Change tracks

♩ = 132,999954

Change tracks

67

73

80

87

93

100

107

113

120

127

Configs 4

Aaliyah - Are You That Somebody

♩ = 132,999954

V.S.

Sound

Aaliyah - Are You That Somebody

♩ = 132,999954

7

2

13

2

17

21

25

29

33

37

41

V.S.

125

129

133

137

141

144

♩ = 132,999954

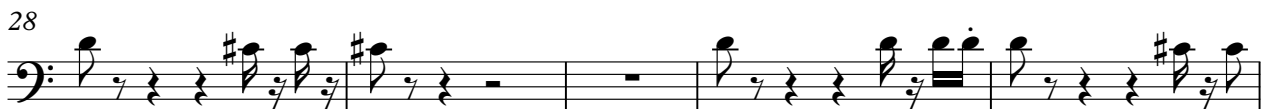

♩ = 132,999954

**32**

37

43

49

**11**

64

70

75

**15**

♩ = 132,999954

**32**

37

43

49

**11**

64

70

75

**15**

93

99

105

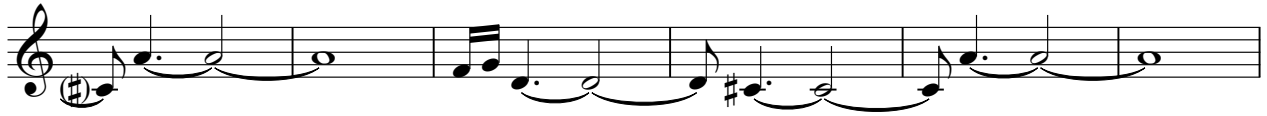

111

117

121

