

Jazz Gitaar Trio`s StandardsDiversen - Nardis Jazz Gita

♩ = 140,000473

DRUMS

JAZZ GTR

ACOU BASS

4

DRUMS

JAZZ GTR

ACOU BASS

6

DRUMS

JAZZ GTR

ACOU BASS

8

DRUMS

JAZZ GTR

ACOU BASS

10

DRUMS

JAZZ GTR

ACOU BASS

12

DRUMS

JAZZ GTR

ACOU BASS

14

DRUMS

JAZZ GTR

ACOU BASS

16

DRUMS

JAZZ GTR

ACOU BASS

18

DRUMS

JAZZ GTR

ACOU BASS

21

DRUMS

JAZZ GTR

ACOU BASS

23

DRUMS

JAZZ GTR

ACOU BASS

25

DRUMS

JAZZ GTR

ACOU BASS

27

DRUMS

JAZZ GTR

ACOU BASS

29

DRUMS

JAZZ GTR

ACOU BASS

31

DRUMS

JAZZ GTR

ACOU BASS

33

DRUMS

JAZZ GTR

ACOU BASS

35

DRUMS

JAZZ GTR

ACOU BASS

37

DRUMS

JAZZ GTR

ACOU BASS

39

DRUMS

JAZZ GTR

ACOU BASS

41

DRUMS

JAZZ GTR

ACOU BASS

43

DRUMS

JAZZ GTR

ACOU BASS

45

DRUMS

JAZZ GTR

ACOU BASS

47

DRUMS

JAZZ GTR

ACOU BASS

50

DRUMS

JAZZ GTR

ACOU BASS

52

DRUMS

JAZZ GTR

ACOU BASS

54

DRUMS

JAZZ GTR

ACOU BASS

56

DRUMS

JAZZ GTR

ACOU BASS

59

DRUMS

JAZZ GTR

ACOU BASS

61

DRUMS

JAZZ GTR

ACOU BASS

63

DRUMS

JAZZ GTR

ACOU BASS

65

DRUMS

JAZZ GTR

ACOU BASS

67

DRUMS

JAZZ GTR

ACOU BASS

69

DRUMS

JAZZ GTR

ACOU BASS

71

DRUMS

JAZZ GTR

ACOU BASS

73

DRUMS

JAZZ GTR

ACOU BASS

75

DRUMS

JAZZ GTR

ACOU BASS

77

DRUMS

JAZZ GTR

ACOU BASS

79

DRUMS

JAZZ GTR

ACOU BASS

81

DRUMS

JAZZ GTR

ACOU BASS

83

DRUMS

JAZZ GTR

ACOU BASS

85

DRUMS

JAZZ GTR

ACOU BASS

88

DRUMS

JAZZ GTR

ACOU BASS

91

DRUMS

JAZZ GTR

ACOU BASS

93

DRUMS

JAZZ GTR

ACOU BASS

95

DRUMS

JAZZ GTR

ACOU BASS

97

DRUMS

JAZZ GTR

ACOU BASS

99

DRUMS

JAZZ GTR

ACOU BASS

101

DRUMS

JAZZ GTR

ACOU BASS

103

DRUMS

JAZZ GTR

ACOU BASS

105

DRUMS

JAZZ GTR

ACOU BASS

107

JAZZ GTR

ACOU BASS

DRUMS

♩ = 140,000473

2

6

10

13

17

21

25

29

33

37

V.S.

DRUMS

41

45

49

52

55

59

63

67

71

75

DRUMS

79

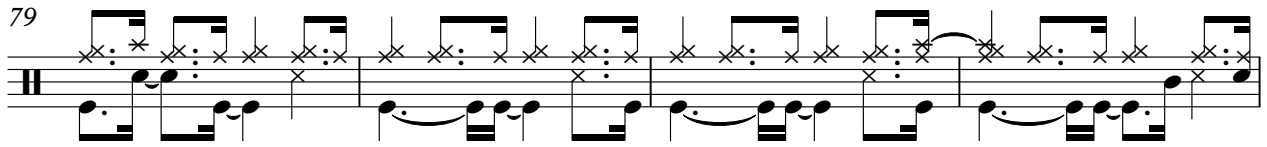

83

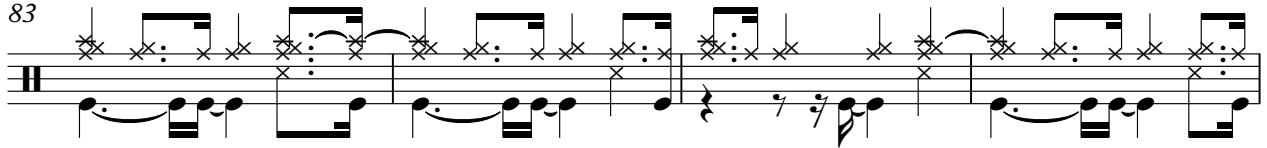

87

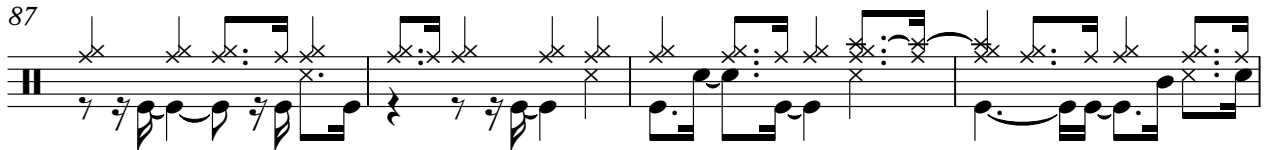

91

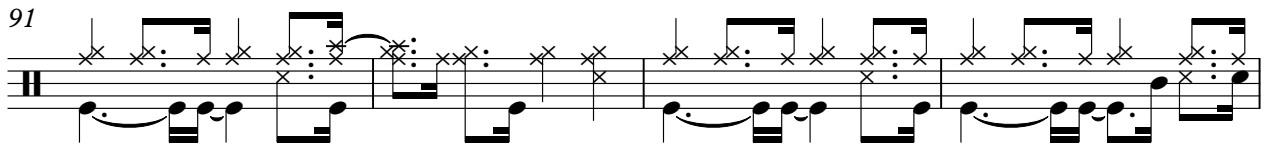

95

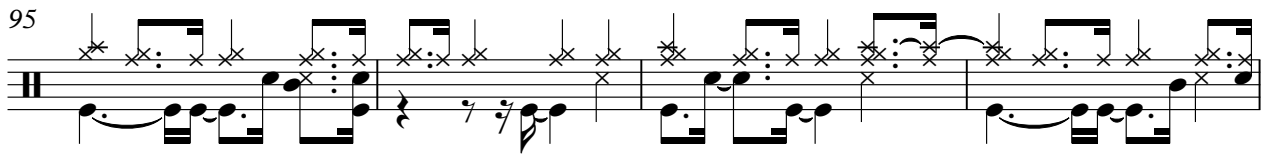

99

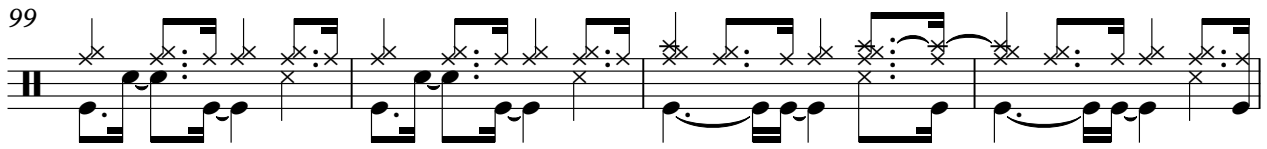

103

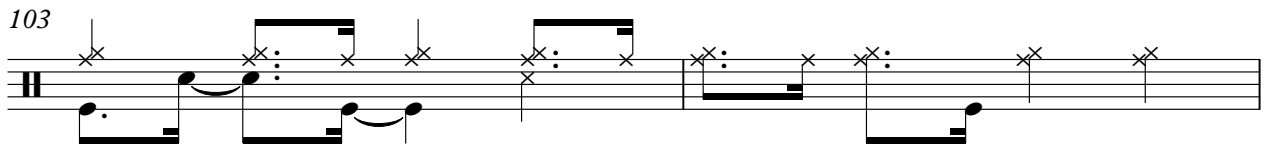

105

♩ = 140,000473

5

8

12

15

19

23

26

29

32

V.S.

35

38

41

44

47

51

54

57

60

63

JAZZ GTR

3

66

69

72

76

78

81

85

89

92

94

V.S.

97

101

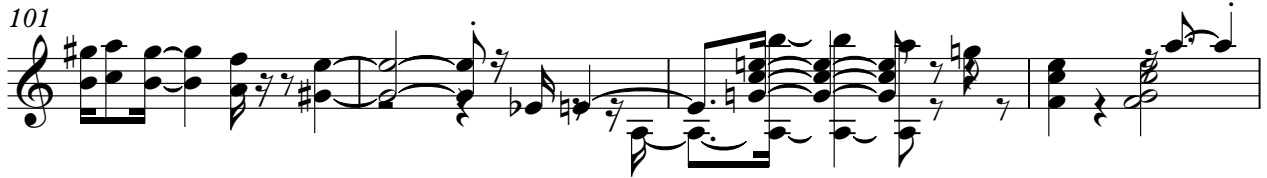

105

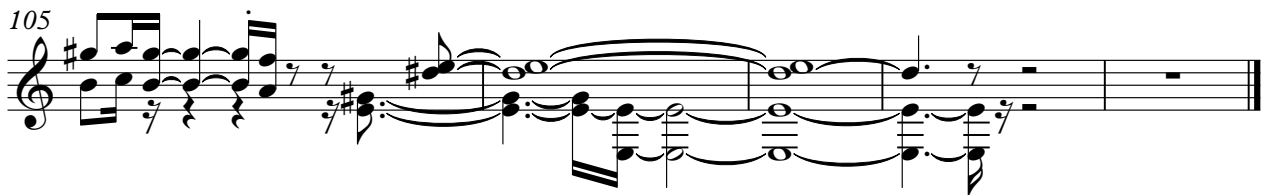

♩ = 140,000473

2

8

14

19

25

30

36

42

48

54

