

Jazz Gitaar Trio`s StandardsDiversen - Old Devil Moon

♩ = 155,002716

DRUMS

JAZZ GTR

ACOU BASS

DRUMS

JAZZ GTR

ACOU BASS

DRUMS

JAZZ GTR

ACOU BASS

DRUMS

JAZZ GTR

ACOU BASS

10

DRUMS

JAZZ GTR

ACOU BASS

3

12

DRUMS

JAZZ GTR

ACOU BASS

3

14

DRUMS

JAZZ GTR

ACOU BASS

3

16

DRUMS

JAZZ GTR

ACOU BASS

3

18

DRUMS

JAZZ GTR

ACOU BASS

Measures 18-19. Drums: Snare on 2 and 4, cymbal on 1 and 3. Jazz Guitar: Chords and arpeggios in G major. Acoustic Bass: Walking bass line in G major.

20

DRUMS

JAZZ GTR

ACOU BASS

Measures 20-22. Drums: Snare on 2 and 4, cymbal on 1 and 3. Jazz Guitar: Chords and arpeggios in G major. Acoustic Bass: Walking bass line in G major.

23

DRUMS

JAZZ GTR

ACOU BASS

Measures 23-24. Drums: Snare on 2 and 4, cymbal on 1 and 3. Jazz Guitar: Chords and arpeggios in G major. Acoustic Bass: Walking bass line in G major.

25

DRUMS

JAZZ GTR

ACOU BASS

Measures 25-26. Drums: Snare on 2 and 4, cymbal on 1 and 3. Jazz Guitar: Chords and arpeggios in G major. Acoustic Bass: Walking bass line in G major.

27

DRUMS

JAZZ GTR

ACOU BASS

29

DRUMS

JAZZ GTR

ACOU BASS

31

DRUMS

JAZZ GTR

ACOU BASS

33

DRUMS

JAZZ GTR

ACOU BASS

35

DRUMS

JAZZ GTR

ACOU BASS

Measures 35-36. Drums: Snare on 2 and 4, cymbal on 1 and 3. Jazz Guitar: Chords in Bb major and Eb major. Acoustic Bass: Walking bass line in Bb major.

37

DRUMS

JAZZ GTR

ACOU BASS

Measures 37-38. Drums: Snare on 2 and 4, cymbal on 1 and 3. Jazz Guitar: Chords in Bb major and Eb major. Acoustic Bass: Walking bass line in Bb major.

39

DRUMS

JAZZ GTR

ACOU BASS

Measures 39-40. Drums: Snare on 2 and 4, cymbal on 1 and 3. Jazz Guitar: Chords in Bb major and Eb major. Acoustic Bass: Walking bass line in Bb major.

41

DRUMS

JAZZ GTR

ACOU BASS

Measures 41-42. Drums: Snare on 2 and 4, cymbal on 1 and 3. Jazz Guitar: Chords in Bb major and Eb major. Acoustic Bass: Walking bass line in Bb major.

43

DRUMS

JAZZ GTR

ACOU BASS

Measures 43-45. Drums: snare on 2 and 4, hi-hat on 1 and 3. Jazz Guitar: chords and single notes. Acoustic Bass: walking bass line.

46

DRUMS

JAZZ GTR

ACOU BASS

Measures 46-47. Drums: snare on 2 and 4, hi-hat on 1 and 3. Jazz Guitar: chords and single notes. Acoustic Bass: walking bass line.

48

DRUMS

JAZZ GTR

ACOU BASS

Measures 48-49. Drums: snare on 2 and 4, hi-hat on 1 and 3. Jazz Guitar: chords and single notes. Acoustic Bass: walking bass line.

50

DRUMS

JAZZ GTR

ACOU BASS

Measures 50-51. Drums: snare on 2 and 4, hi-hat on 1 and 3. Jazz Guitar: chords and single notes. Acoustic Bass: walking bass line.

52

DRUMS

JAZZ GTR

ACOU BASS

54

DRUMS

JAZZ GTR

ACOU BASS

57

DRUMS

JAZZ GTR

ACOU BASS

59

DRUMS

JAZZ GTR

ACOU BASS

61

DRUMS

JAZZ GTR

ACOU BASS

63

DRUMS

JAZZ GTR

ACOU BASS

65

DRUMS

JAZZ GTR

ACOU BASS

67

DRUMS

JAZZ GTR

ACOU BASS

70

DRUMS

JAZZ GTR

ACOU BASS

72

DRUMS

JAZZ GTR

ACOU BASS

74

DRUMS

JAZZ GTR

ACOU BASS

76

DRUMS

JAZZ GTR

ACOU BASS

78

DRUMS

JAZZ GTR

ACOU BASS

80

DRUMS

JAZZ GTR

ACOU BASS

82

DRUMS

JAZZ GTR

ACOU BASS

84

DRUMS

JAZZ GTR

ACOU BASS

86

DRUMS

JAZZ GTR

ACOU BASS

88

DRUMS

JAZZ GTR

ACOU BASS

90

DRUMS

JAZZ GTR

ACOU BASS

92

DRUMS

JAZZ GTR

ACOU BASS

94

DRUMS

JAZZ GTR

ACOU BASS

96

DRUMS

JAZZ GTR

ACOU BASS

98

DRUMS

JAZZ GTR

ACOU BASS

100

DRUMS

JAZZ GTR

ACOU BASS

102

DRUMS

JAZZ GTR

ACOU BASS

104

DRUMS

JAZZ GTR

ACOU BASS

107

DRUMS

JAZZ GTR

ACOU BASS

109

DRUMS

JAZZ GTR

ACOU BASS

111

DRUMS

JAZZ GTR

ACOU BASS

113

DRUMS

JAZZ GTR

ACOU BASS

115

DRUMS

JAZZ GTR

ACOU BASS

117

DRUMS

JAZZ GTR

ACOU BASS

119

DRUMS

JAZZ GTR

ACOU BASS

121

DRUMS

JAZZ GTR

ACOU BASS

123

DRUMS

JAZZ GTR

ACOU BASS

125

DRUMS

JAZZ GTR

ACOU BASS

127

DRUMS

JAZZ GTR

ACOU BASS

130

DRUMS

JAZZ GTR

ACOU BASS

132

DRUMS

JAZZ GTR

ACOU BASS

134

DRUMS

JAZZ GTR

ACOU BASS

136

DRUMS

JAZZ GTR

ACOU BASS

138

DRUMS

JAZZ GTR

ACOU BASS

140

DRUMS

JAZZ GTR

ACOU BASS

142

DRUMS

JAZZ GTR

ACOU BASS

144

DRUMS

JAZZ GTR

ACOU BASS

3

146

JAZZ GTR

ACOU BASS

DRUMS

♩ = 155,002716

V.S.

38

42

46

50

54

58

62

66

70

74

DRUMS

78

82

86

90

94

98

101

105

109

113

3

V.S.

DRUMS

117

121

125

129

132

135

138

141

144

♩ = 155,002716

6

10

15

19

23

26

29

32

35

V.S.

JAZZ GTR

40

43

47

50

53

56

59

62

65

69

72

75

78

82

85

89

92

95

99

103

107

110

113

116

119

123

126

130

134

137

140

143

145

♩ = 155,002716

5

9

13

17

22

26

31

36

40

V.S.

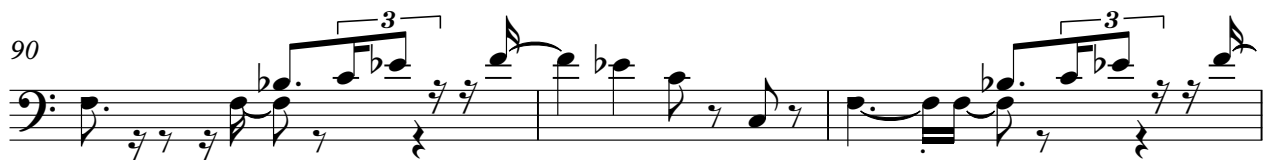
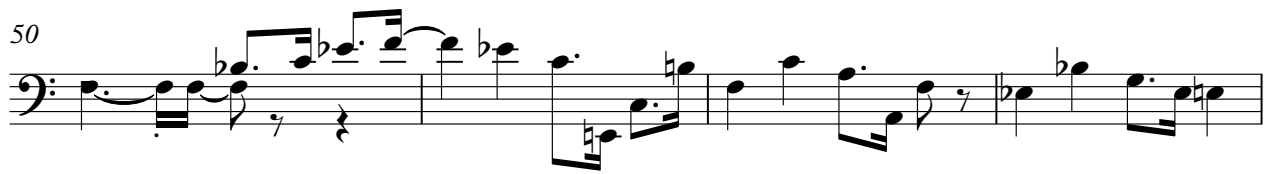

ACOU BASS

93 

97 

101 

106 

110 

114 

119 

123 

128 

133 

V.S.

4

ACOU BASS

137

141

144
