

Jazz Gitaar Trio`s StandardsDiversen - September In Tl

♩ = 131,001511

DRUMS

JAZZ GTR

ACOU BASS

4

DRUMS

JAZZ GTR

ACOU BASS

6

DRUMS

JAZZ GTR

ACOU BASS

8

DRUMS

JAZZ GTR

ACOU BASS

10

DRUMS

JAZZ GTR

ACOU BASS

3

12

DRUMS

JAZZ GTR

ACOU BASS

3

14

DRUMS

JAZZ GTR

ACOU BASS

3

16

DRUMS

JAZZ GTR

ACOU BASS

3

18

DRUMS

JAZZ GTR

ACOU BASS

20

DRUMS

JAZZ GTR

ACOU BASS

22

DRUMS

JAZZ GTR

ACOU BASS

24

DRUMS

JAZZ GTR

ACOU BASS

26

DRUMS

JAZZ GTR

ACOU BASS

28

DRUMS

JAZZ GTR

ACOU BASS

30

DRUMS

JAZZ GTR

ACOU BASS

32

DRUMS

JAZZ GTR

ACOU BASS

34

DRUMS

JAZZ GTR

ACOU BASS

Measures 34-35. Drums: Snare and hi-hat patterns. Jazz Guitar: Melodic lines with bends and slurs. Acoustic Bass: Bass line with notes and accidentals.

36

DRUMS

JAZZ GTR

ACOU BASS

Measures 36-37. Drums: Snare and hi-hat patterns. Jazz Guitar: Melodic lines with bends and slurs. Acoustic Bass: Bass line with notes and accidentals.

38

DRUMS

JAZZ GTR

ACOU BASS

Measures 38-39. Drums: Snare and hi-hat patterns. Jazz Guitar: Melodic lines with bends and slurs. Acoustic Bass: Bass line with notes and accidentals.

40

DRUMS

JAZZ GTR

ACOU BASS

Measures 40-41. Drums: Snare and hi-hat patterns. Jazz Guitar: Melodic lines with bends and slurs. Acoustic Bass: Bass line with notes and accidentals.

42

DRUMS

JAZZ GTR

ACOU BASS

44

DRUMS

JAZZ GTR

ACOU BASS

46

DRUMS

JAZZ GTR

ACOU BASS

48

DRUMS

JAZZ GTR

ACOU BASS

50

DRUMS

JAZZ GTR

ACOU BASS

52

DRUMS

JAZZ GTR

ACOU BASS

54

DRUMS

JAZZ GTR

ACOU BASS

56

DRUMS

JAZZ GTR

ACOU BASS

58

DRUMS

JAZZ GTR

ACOU BASS

59

60

DRUMS

JAZZ GTR

ACOU BASS

61

62

DRUMS

JAZZ GTR

ACOU BASS

63

64

DRUMS

JAZZ GTR

ACOU BASS

65

66

DRUMS

JAZZ GTR

ACOU BASS

68

DRUMS

JAZZ GTR

ACOU BASS

70

DRUMS

JAZZ GTR

ACOU BASS

72

DRUMS

JAZZ GTR

ACOU BASS

74

DRUMS

JAZZ GTR

ACOU BASS

76

DRUMS

JAZZ GTR

ACOU BASS

78

DRUMS

JAZZ GTR

ACOU BASS

80

DRUMS

JAZZ GTR

ACOU BASS

82

DRUMS

JAZZ GTR

ACOU BASS

84

DRUMS

JAZZ GTR

ACOU BASS

86

DRUMS

JAZZ GTR

ACOU BASS

88

DRUMS

JAZZ GTR

ACOU BASS

90

DRUMS

JAZZ GTR

ACOU BASS

92

DRUMS

JAZZ GTR

ACOU BASS

94

DRUMS

JAZZ GTR

ACOU BASS

96

DRUMS

JAZZ GTR

ACOU BASS

98

DRUMS

JAZZ GTR

ACOU BASS

100

DRUMS

JAZZ GTR

ACOU BASS

102

DRUMS

JAZZ GTR

ACOU BASS

104

DRUMS

JAZZ GTR

ACOU BASS

106

DRUMS

JAZZ GTR

Jazz guitar notation for measures 106-109. Measure 106 includes a triplet of eighth notes. Measures 107, 108, and 109 contain rests for the guitar part.

ACOU BASS

Acoustic bass notation for measures 106-109. Measure 106 features a bass line with a flat (b) and a dotted note. Measures 107, 108, and 109 contain rests for the bass part.

DRUMS

Jazz Gitaar Trio`s StandardsDiversen - September In Ti

♩ = 131,001511

2

6

10

14

18

22

26

30

34

38

3

V.S.

42

46

50

53

57

61

65

69

73

77

DRUMS

81

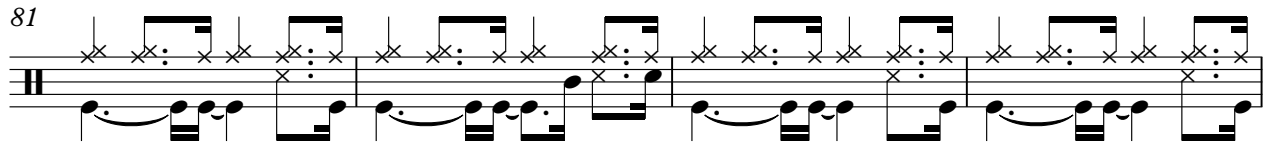

85

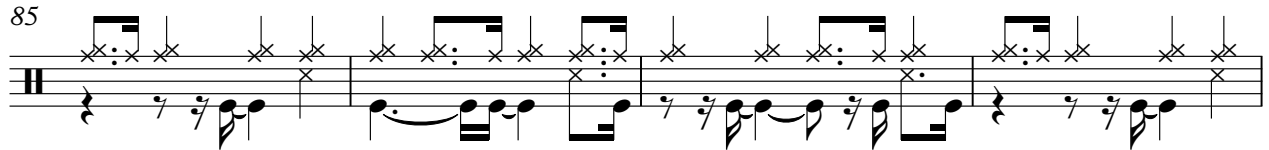

89

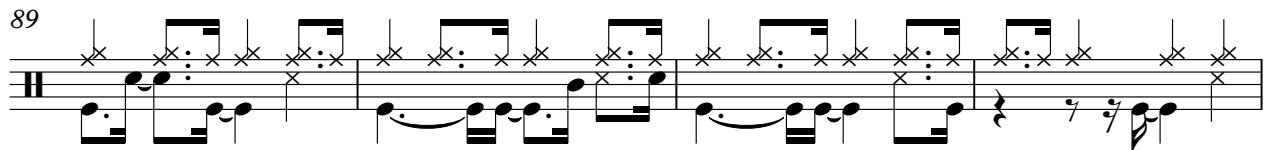

93

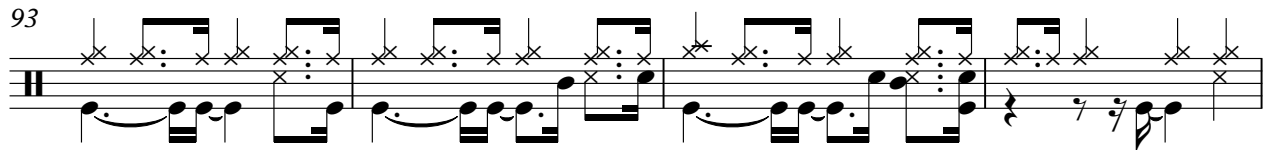

97

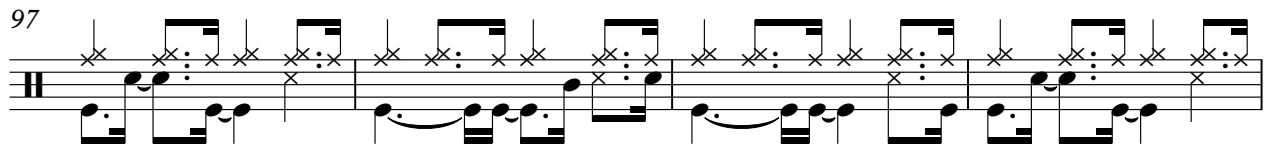

101

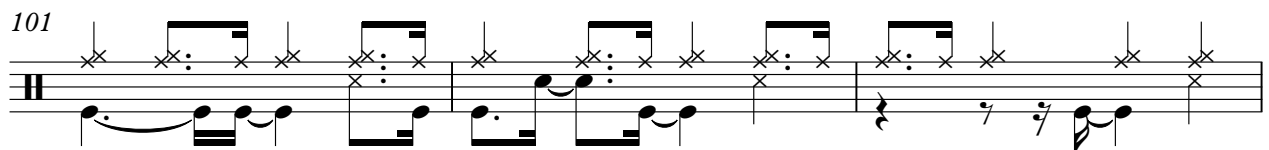

104

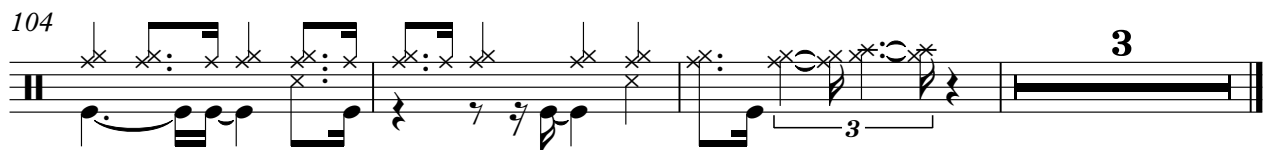

♩ = 131,001511

5

9

12

16

19

22

25

28

31

V.S.

34

37

40

42

45

48

51

54

57

60

JAZZ GTR

63

66

68

71

74

76

79

82

85

88

JAZZ GTR

91

93

97

99

101

104

106

62

68

74

80

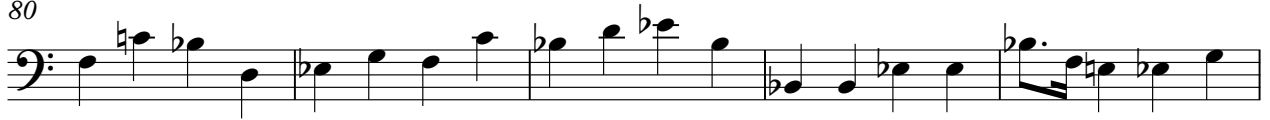

85

90

95

100

104

