

Jazz Gitaar Trio`s StandardsDiversen - Shine On Harve:

♩ = 120,000000

DRUMS

JAZZ GTR

ACOU BASS

4

DRUMS

JAZZ GTR

ACOU BASS

6

DRUMS

JAZZ GTR

ACOU BASS

8

DRUMS

JAZZ GTR

ACOU BASS

10

DRUMS

JAZZ GTR

ACOU BASS

12

DRUMS

JAZZ GTR

ACOU BASS

14

DRUMS

JAZZ GTR

ACOU BASS

17

DRUMS

JAZZ GTR

ACOU BASS

19

DRUMS

JAZZ GTR

ACOU BASS

21

DRUMS

JAZZ GTR

ACOU BASS

23

DRUMS

JAZZ GTR

ACOU BASS

25

DRUMS

JAZZ GTR

ACOU BASS

27

DRUMS

JAZZ GTR

ACOU BASS

29

DRUMS

JAZZ GTR

ACOU BASS

31

DRUMS

JAZZ GTR

ACOU BASS

33

DRUMS

JAZZ GTR

ACOU BASS

35

DRUMS

JAZZ GTR

ACOU BASS

37

DRUMS

JAZZ GTR

ACOU BASS

39

DRUMS

JAZZ GTR

ACOU BASS

41

DRUMS

JAZZ GTR

ACOU BASS

43

DRUMS

JAZZ GTR

ACOU BASS

45

DRUMS

JAZZ GTR

ACOU BASS

47

DRUMS

JAZZ GTR

ACOU BASS

49

DRUMS

JAZZ GTR

ACOU BASS

51

DRUMS

JAZZ GTR

ACOU BASS

53

DRUMS

JAZZ GTR

ACOU BASS

55

DRUMS

JAZZ GTR

ACOU BASS

57

DRUMS

JAZZ GTR

ACOU BASS

59

DRUMS

JAZZ GTR

ACOU BASS

61

DRUMS

JAZZ GTR

ACOU BASS

Measures 61-62. Drums: Snare and cymbal patterns. Jazz Guitar: Chords and melodic lines. Acoustic Bass: Bass line.

63

DRUMS

JAZZ GTR

ACOU BASS

Measures 63-64. Drums: Snare and cymbal patterns. Jazz Guitar: Chords and melodic lines. Acoustic Bass: Bass line.

65

DRUMS

JAZZ GTR

ACOU BASS

67

DRUMS

67

68

69

70

JAZZ GTR

67

68

69

70

ACOU BASS

67

68

69

70

DRUMS

Jazz Gitaar Trio`s StandardsDiversen - Shine On Harve:

♩ = 120,000000

5

9

13

17

21

25

29

33

37

V.S.

DRUMS

41

45

49

52

56

60

64

66

♩ = 120,000000

5

8

11

15

18

20

23

26

28

30

32

34

36

39

41

43

45

48

50

53

56

59

62

66

♩ = 120,000000

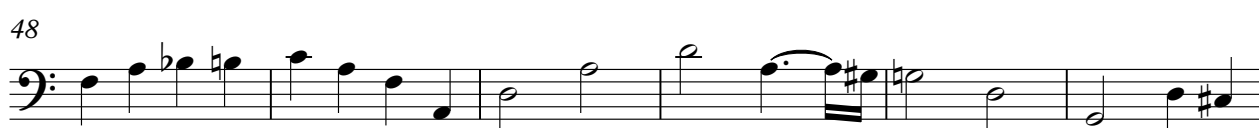

V.S.

2

ACOU BASS

60

66

