

Aaliyah - Back and forth

2.5"
1.4,92

♩ = 93,000038

Aaliyah
RKelly
Wail
Drumz
Bass
Piano2
Sustain
Piano1

Aaliyah
RKelly
Wail
Drumz
Bass
Piano2
Sustain
Piano1

5

Aaliyah
RKelly
Wail
Drumz
Bass
Piano2
Sustain
Piano1

8

Aaliyah
RKelly
Wail
Drumz
Bass
Piano2
Sustain
Piano1

10

Aaliyah

Whistle

Drumz

Bass

Piano2

Piano1

12

Aaliyah

Whistle

Drumz

Bass

Piano2

Piano1

14

Aaliyah

RKelly

Wail

Whistle

Drumz

Bass

Piano2

Piano1

16

Aaliyah

Wail

Whistle

Drumz

Bass

Piano2

Piano1

Backup

18

Aaliyah

Whistle

Drumz

Bass

Piano2

Piano1

Backup

20

Aaliyah

Whistle

Drumz

Bass

Piano2

Piano1

Backup

22

Aaliyah
Wail
Drumz
Bass
Piano2
Sustain
Piano1
Backup

24

Aaliyah
Wail
Drumz
Bass
Piano2
Sustain
Piano1
Backup

26

Aaliyah

Wail

Drumz

Bass

Piano2

Sustain

Piano1

Backup

28

Aaliyah

Wail

Drumz

Bass

Piano2

Sustain

Piano1

Backup

30

Aaliyah

RKelly

Whistle

Drumz

Bass

Piano2

Piano1

32

Aaliyah

Whistle

Drumz

Bass

Piano2

Piano1

34

Aaliyah

RKelly

Wail

Whistle

Drumz

Bass

Piano2

Piano1

36

Aaliyah

Wail

Whistle

Drumz

Bass

Piano2

Piano1

Backup

38

Aaliyah

Whistle

Drumz

Bass

Piano2

Piano1

Backup

40

Aaliyah

RKelly

Whistle

Drumz

Bass

Piano2

Piano1

Backup

42

Aaliyah
Wail
Drumz
Bass
Piano2
Sustain
Piano1
Backup

44

Aaliyah
Wail
Drumz
Bass
Piano2
Sustain
Piano1
Backup

46

Aaliyah
Wail
Drumz
Bass
Piano2
Sustain
Piano1
Backup

48

Aaliyah
Wail
Drumz
Bass
Piano2
Sustain
Piano1
Backup

50

Aaliyah

Whistle

Drumz

Bass

Piano2

Piano1

52

Aaliyah

RKelly

Whistle

Drumz

Bass

Piano2

Piano1

54

Aaliyah
RKelly
Whistle
Drumz
Bass
Piano2
Piano1

56

Aaliyah
Whistle
Drumz
Bass
Piano2
Piano1
Backup

58

Aaliyah

Whistle

Drumz

Bass

Piano2

Piano1

Backup

60

Aaliyah

RKelly

Whistle

Drumz

Bass

Piano2

Piano1

Backup

62

Aaliyah

RKelly

Wail

Whistle

Drumz

Bass

Piano2

Sustain

Piano1

Backup

64

Aaliyah

Wail

Whistle

Drumz

Bass

Piano2

Sustain

Piano1

Backup

66

Aaliyah

Wail

Whistle

Drumz

Bass

Piano2

Sustain

Piano1

Backup

68

Aaliyah

RKelly

Wail

Whistle

Drumz

Bass

Piano2

Sustain

Piano1

Backup

70

Aaliyah

RKelly

Wail

Whistle

Drumz

Bass

Piano2

Sustain

Piano1

Backup

- Aaliyah:** Melodic line in the upper register.
- RKelly:** Melodic line in the upper register, often mirroring Aaliyah's line.
- Wail:** Melodic line in the lower register.
- Drumz:** A drum part with a steady rhythm, including a triplet.
- Bass:** A simple bass line in the lower register.
- Piano2:** Sustained chords in the upper register.
- Sustain:** Sustained chords in the upper register, mirroring Piano2.
- Piano1:** A piano accompaniment part in the upper register.
- Backup:** A backup part in the lower register, providing a rhythmic foundation.

72

Aaliyah

RKelly

Wail

Whistle

Drumz

Bass

Piano2

Sustain

Piano1

Backup

74

Aaliyah

RKelly

Wail

Whistle

Drumz

Bass

Piano2

Sustain

Piano1

Backup

76

Aaliyah

RKelly

Wail

Whistle

Drumz

Bass

Piano2

Sustain

Piano1

Backup

78

Aaliyah

RKelly

Wail

Whistle

Drumz

Bass

Piano2

Sustain

Piano1

80

Aaliyah

RKelly

Wail

Whistle

Drumz

Bass

Piano2

Sustain

Piano1

82

Aaliyah

RKelly

Wail

Whistle

Drumz

Bass

Piano2

Sustain

Piano1

84

Aaliyah

RKelly

Wail

Whistle

Drumz

Bass

Piano2

Sustain

Piano1

86

Aaliyah

RKelly

Wail

Whistle

Drumz

Bass

Piano2

Sustain

Piano1

Backup

88

Aaliyah

RKelly

Wail

Whistle

Drumz

Bass

Piano2

Sustain

Piano1

Backup

90

Aaliyah

RKelly

Wail

Whistle

Drumz

Bass

Piano2

Sustain

Piano1

Backup

92

Aaliyah

RKelly

Wail

Whistle

Drumz

Bass

Piano2

Sustain

Piano1

Backup

93

Aaliyah

RKelly

Wail

Whistle

Drumz

Bass

Piano2

Sustain

Piano1

Aaliyah - Back and forth

Aaliyah

$\text{♩} = 93,000038$

5

8

11

14

17

20

23

26

29

V.S.

V.S.

4

Aaliyah

92

♩ = 93,000038

5

8

14

30

35

42

54

61

4

14

3

2

4

10

3

3

4

3

3

6

69

73

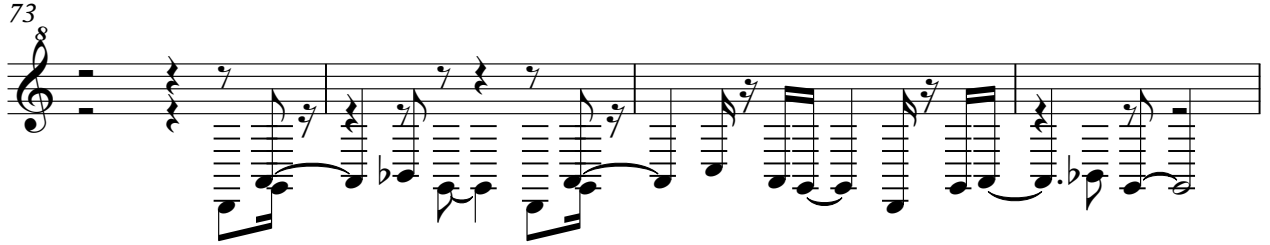

77

81

84

87

90

92

Aaliyah - Back and forth

Wail

♩ = 93,000038

2
62

Writ

66

70

74

78

82

86

90

92

Whistle

Aaliyah - Back and forth

♩ = 93,000038

9

11

12

13

14

15

16

17

18

19

V.S.

2
20

Whistle

21

8

30

31

32

33

34

35

36

37

38 Whistle 3

39

40

41 8

50

51

52

53

54

55

V.S.

4

56

Whistle

57

58

59

60

61

62

63

64

65

66 Whistle 5

67

68

69

70

71

72

73

74

75

V.S.

6

76

Whistle

77

78

79

80

81

82

83

84

85

86 Whistle 7

87

88

89

90

91

92

93

Detailed description of the tablature: The image displays eight lines of bass guitar tablature, numbered 86 through 93. Each line represents a measure of music. The staff has six lines, with fret numbers indicated by dots. Measure 86 is marked with a 'Whistle' annotation and a '7' at the end. The music consists of eighth and sixteenth notes, often grouped into triplets (indicated by a '3' below a bracket) and slurs. Measure 86 starts with a triplet of eighth notes on fret 1, followed by a triplet of eighth notes on fret 2, then a triplet of eighth notes on fret 3, and finally a triplet of eighth notes on fret 4. Measures 87-93 continue with similar rhythmic patterns, including slurs over groups of notes and various triplet groupings. The final measure (93) ends with a double bar line.

Aaliyah - Back and forth

Drumz

♩ = 93,000038

4

7

10

13

16

19

22

25

28

V.S.

31

34

37

40

43

46

49

52

55

58

61

64

67

70

73

76

79

82

85

88

V.S.

4

Drumz

91

93

Aaliyah - Back and forth

Bass

♩ = 93,000038

5

9

13

17

21

25

29

33

37

V.S.

81

85

89

92

2

Piano2

81

88

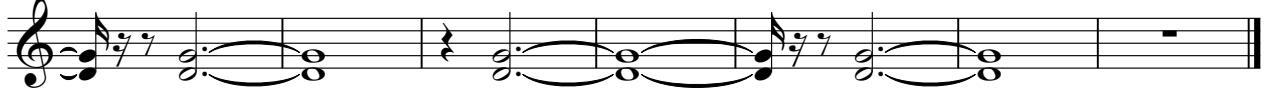

Sustain

Aaliyah - Back and forth

♩ = 93,000038

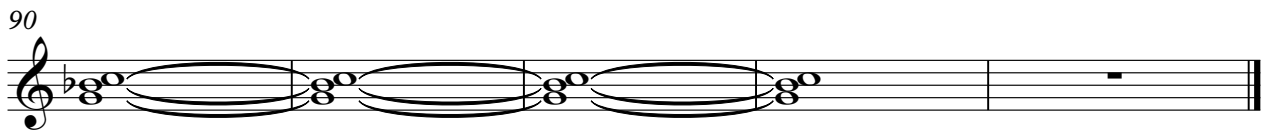
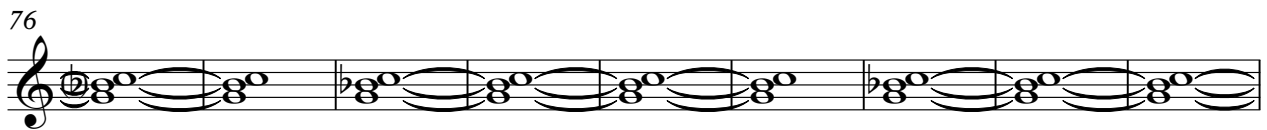
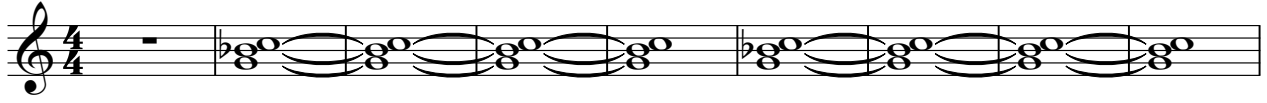

92

2

Backup

70

74

86

90

