

Jazz StandardsDiversen - All Of Me 5

♩ = 158,002838

Trombone

BassDrum

toms

Crash

ding

Rimshot

Tamborin

Gitaar

Bas

strings

♩ = 158,002838

6

Trombone

BassDrum

ding

Rimshot

Tamborin

Gitaar

Bas

strings

10

14

18

BassDrum  
toms  
Crash  
ding  
Rimshot  
Tamborin  
Gitaar  
Bas  
strings

22

BassDrum  
ding  
Rimshot  
Tamborin  
Gitaar  
Bas  
strings

26

BassDrum  
toms  
Crash  
ding  
Rimshot  
Tamborin  
Gitaar  
Bas  
strings

30

BassDrum  
ding  
Rimshot  
Tamborin  
Gitaar  
Bas  
strings

34

BassDrum  
toms  
Crash  
ding  
Rimshot  
Tamborin  
Gitaar  
Bas  
strings

38

BassDrum  
ding  
Rimshot  
Tamborin  
Gitaar  
Bas  
strings

50

Trombone

Bass Drum

toms

Crash

ding

Rimshot

Tamborin

Gitaar

Bas

strings

9

58

61

65

68

72

76

79

87

91

95 19

98

Trombone

BassDrum

toms

Crash

ding

Rimshot

Tamborin

Gitaar

Bas

strings

102

BassDrum

ding

Rimshot

Tamborin

Gitaar

Bas

strings

114 23

Trombone

Bass Drum

toms

Crash

ding

Rimshot

Tamborin

Gitaar

Bas

strings

122

125

129

132 27

Trombone

BassDrum

Crash

ding

Rimshot

Tamborin

Gitaar

Bas

strings

Detailed description of the musical score: The score is for a jazz ensemble. It consists of nine staves. The Trombone staff (top) is in bass clef and contains a complex melodic line with many eighth and sixteenth notes, including some triplets and a key signature change to one flat. The Bass Drum staff has a simple rhythmic pattern of quarter and eighth notes. The Crash staff has a few isolated crash symbols. The Ding staff has a rhythmic pattern of eighth notes with 'x' marks above them, indicating a specific sound effect. The Rimshot staff has a rhythmic pattern of eighth notes with 'x' marks above them. The Tamborin staff has a rhythmic pattern of eighth notes with 'x' marks above them, including a triplet of eighth notes. The Guitar staff is in treble clef and contains a series of chords and a melodic line. The Bass staff is in bass clef and contains a simple bass line. The Strings staff is in treble clef and contains a sustained chord.

Jazz StandardsDiversen - All Of Me 5

Trombone

♩ = 158,002838

3

8

12

32

46

50

55

2

60

64

68

Trombone

72

76

80

84

90

94

98

110

114

119

Trombone

124

128

133

136

BassDrum

Jazz StandardsDiversen - All Of Me 5

♩ = 158,002838

3

8

13

18

23

28

33

38

43

48

V.S.

103

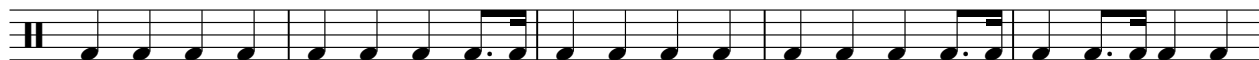

108

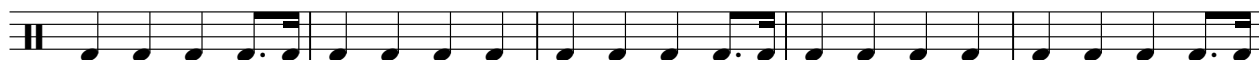

113

118

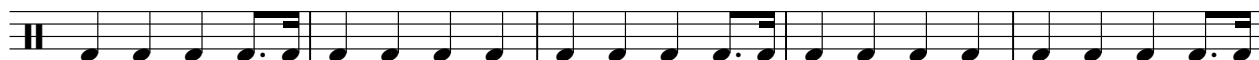

123

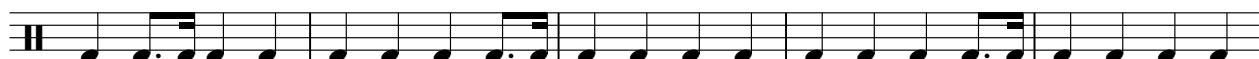

128

133

137

# Jazz StandardsDiversen - All Of Me 5

toms

♩ = 158,002838

2 7 3 7

19 7 6 7

35 7 3 7

51 7 6 7

67 7 3 7

83 7 6 7

99 7 3 7

115 7 6 7

131 5 6 3 3

138 3

# Jazz StandardsDiversen - All Of Me 5

Crash

♩ = 158,002838

3 7 7

21 7 7 7

45 7 7 7

69 7 7 7

93 7 7 7

117 7 7 3

136

# Jazz StandardsDiversen - All Of Me 5

ding

♩ = 158,002838

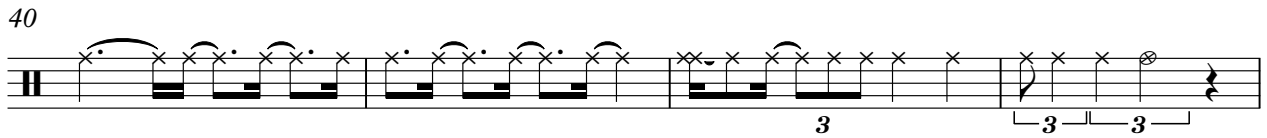
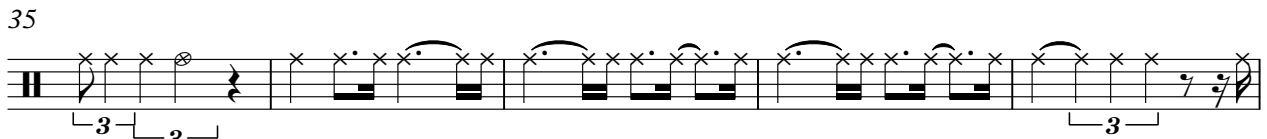
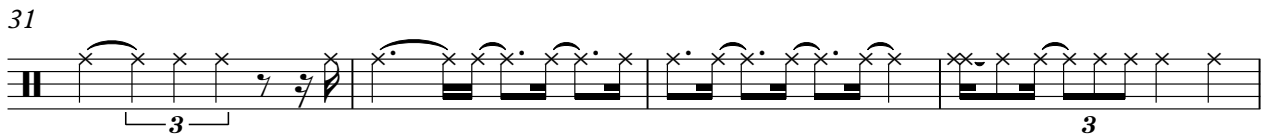
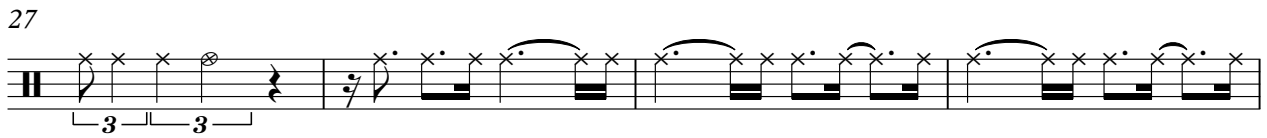
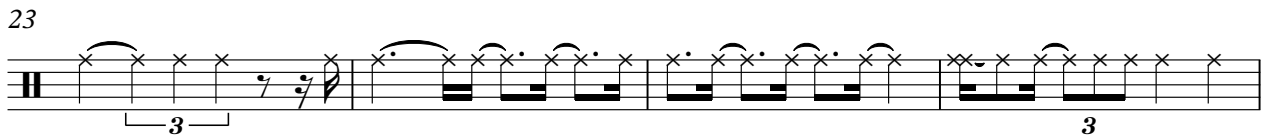
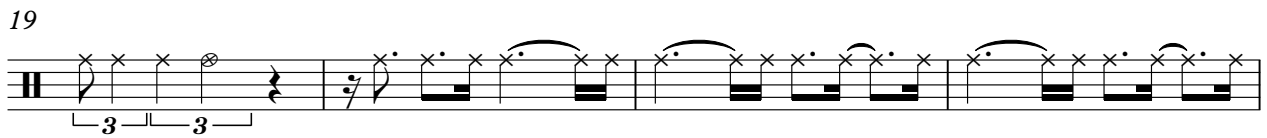
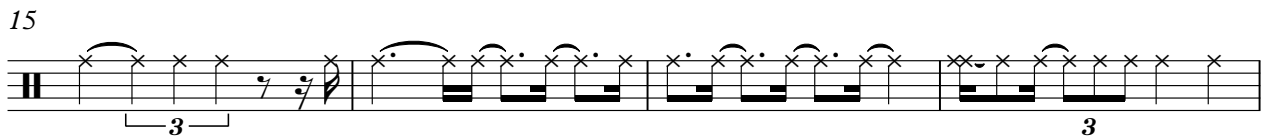
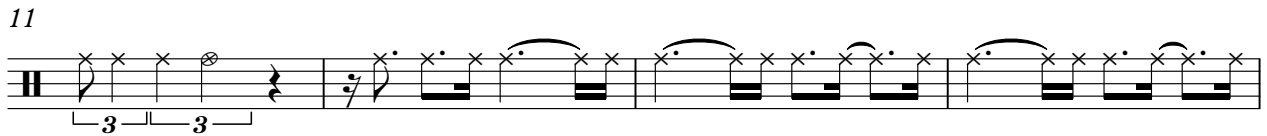
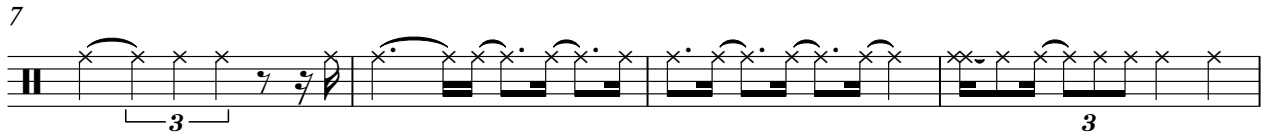
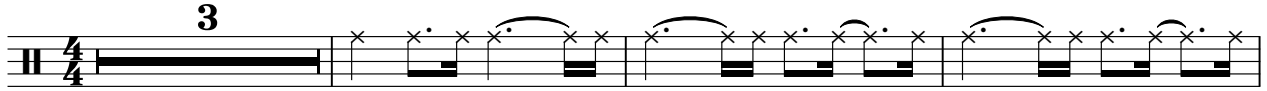

V.S.

2

ding

44

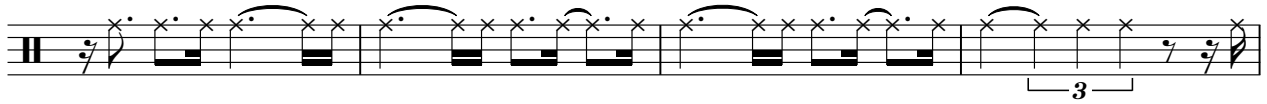

48

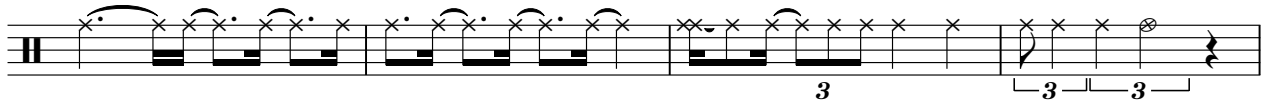

52

56

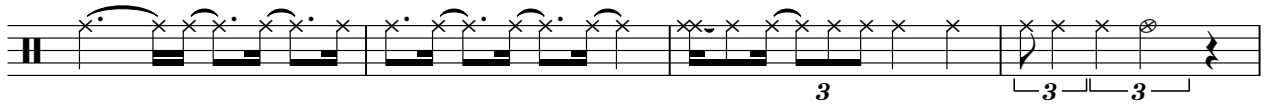

60

64

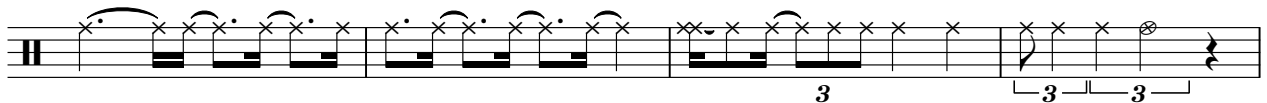

68

72

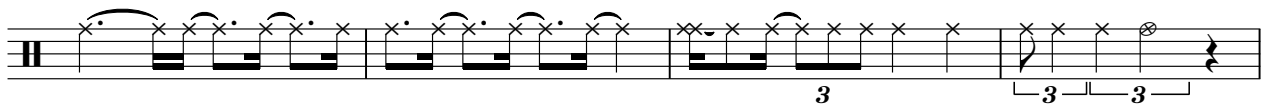

76

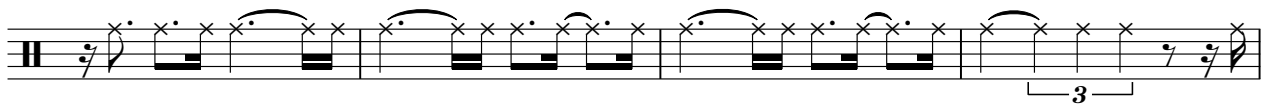

80

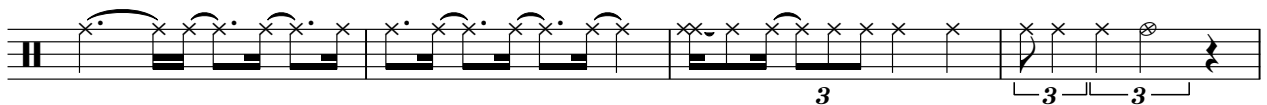

84

88

92

96

100

104

108

112

116

120

V.S.

Rimshot

Jazz StandardsDiversen - All Of Me 5

♩ = 158,002838

3

9

15

21

27

33

39

45

51

57

V.S.

123

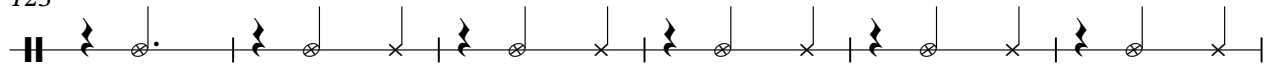

129

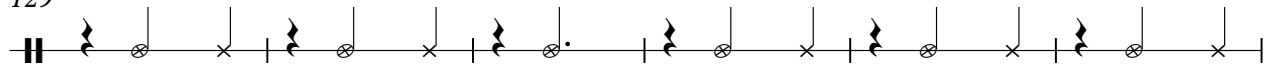

135

138

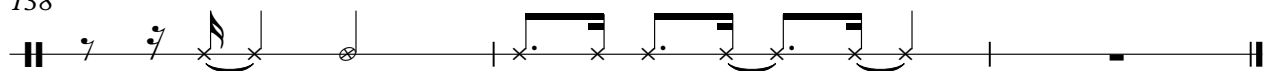

Tamborin

Jazz StandardsDiversen - All Of Me 5

♩ = 158,002838

V.S.

Tamborin

123

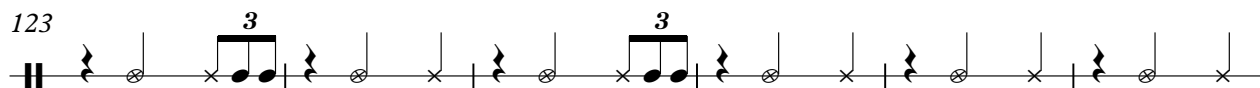

129

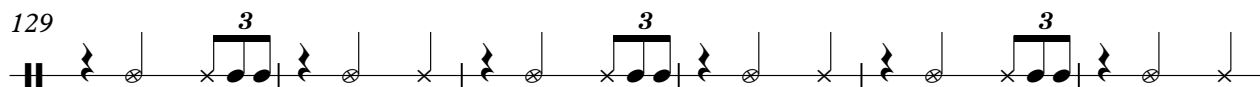

135

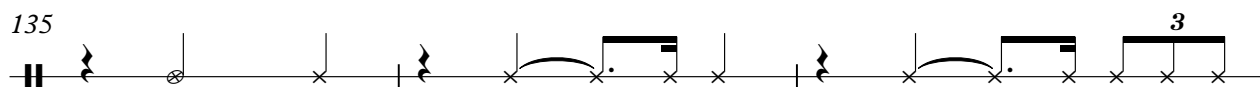

138

# Jazz StandardsDiversen - All Of Me 5

Gitaar

♩ = 158,002838

3

8

14

19

24

30

35

40

46

51

V.S.

56

62

67

72

78

83

88

94

99

104

Jazz StandardsDiversen - All Of Me 5

Bas

♩ = 158,002838

3

8

13

18

22

26

31

35

39

44

V.S.

97

102

107

112

117

121

125

130

135

138

Jazz StandardsDiversen - All Of Me 5

strings

♩ = 158,002838

2

9

17

25

31

37

44

52

60

66

V.S.

72

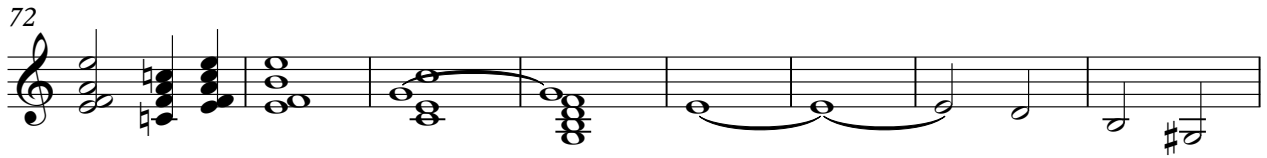

80

88

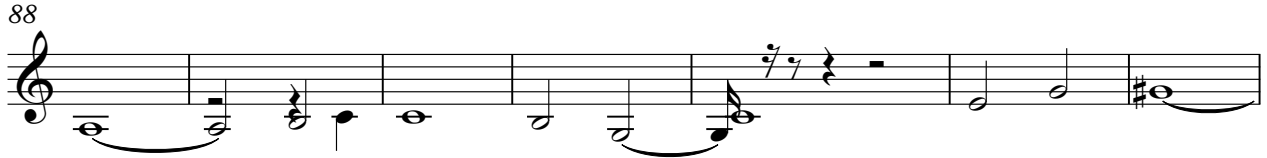

95

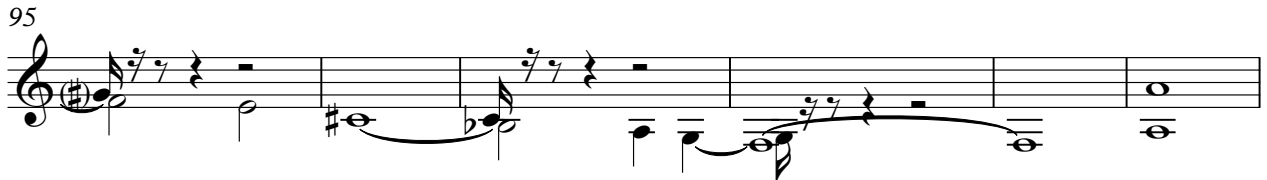

101

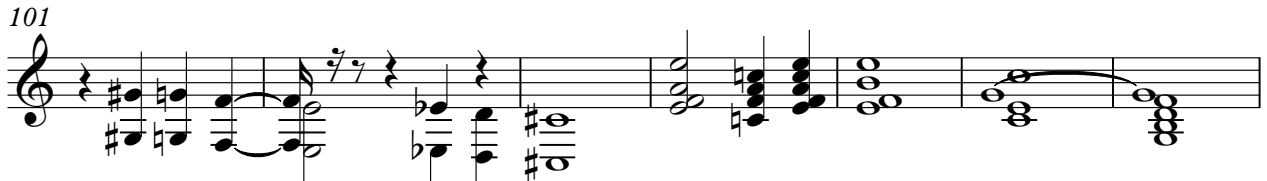

108

116

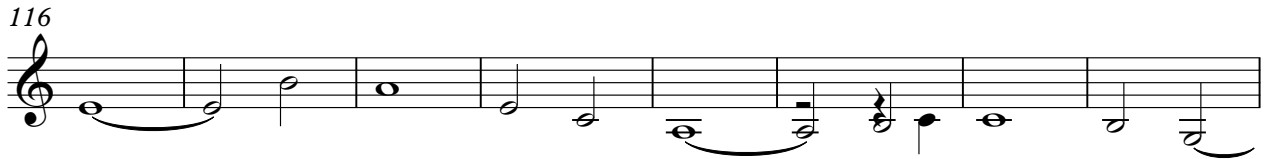

124

130

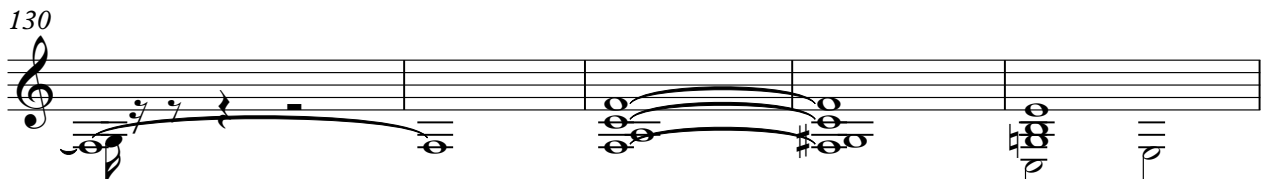

135

