

Jazz StandardsDiversen - Anything Goes

♩ = 122,000816

FLUTE

ALTO SAX

ALTO SAX

TROMBONE

DRUMS

HARP

ACOU BASS

E.PIANO 1

MT TRUMPET

SYNBASS 2

SLOWSTRING

♩ = 122,000816

BRASS 1

BRASS 1

A.PIANO 1

6

FLUTE

ALTO SAX

DRUMS

HARP

ACOU BASS

E.PIANO 1

SYNBASS 2

12

ALTO SAX

DRUMS

HARP

ACOU BASS

E.PIANO 1

SYNBASS 2

17

ALTO SAX

TROMBONE

DRUMS

HARP

ACOU BASS

E.PIANO 1

MT TRUMPET

SYNBRASS 2

21

ALTO SAX

TROMBONE

DRUMS

ACOU BASS

E.PIANO 1

MT TRUMPET

SYNBRASS 2

25

ALTO SAX

TROMBONE

DRUMS

ACOU BASS

E.PIANO 1

MT TRUMPET

SYNBASS 2

30

ALTO SAX

TROMBONE

DRUMS

ACOU BASS

E.PIANO 1

MT TRUMPET

SYNBASS 2

35

ALTO SAX

TROMBONE

DRUMS

ACOU BASS

E.PIANO 1

MT TRUMPET

40

♩ = 120,000000

ALTO SAX

TROMBONE

DRUMS

ACOU BASS

E.PIANO 1

MT TRUMPET

SYNBRASS 2

SLOWSTRING

44

ALTO SAX

DRUMS

ACOU BASS

E.PIANO 1

SYNBRASS 2

SLOWSTRING

48

ALTO SAX

DRUMS

ACOU BASS

E.PIANO 1

SYNBRASS 2

SLOWSTRING

54

59

64

69 $\text{♩} = 120,000000$ $\text{♩} = 121,001892$

ALTO SAX

DRUMS

ACOU BASS

$\text{♩} = 120,000000$ $\text{♩} = 121,001892$

BRASS 1

BRASS 1

A.PIANO 1

74 $\text{♩} = 122,000816$

ALTO SAX

ALTO SAX

DRUMS

ACOU BASS

$\text{♩} = 122,000816$

BRASS 1

BRASS 1

79

ALTO SAX

ALTO SAX

DRUMS

ACOU BASS

MT TRUMPET

BRASS 1

BRASS 1

84

ALTO SAX

DRUMS

ACOU BASS

MT TRUMPET

BRASS 1

BRASS 1

♩ = 124,000252

90

ALTO SAX

ALTO SAX

DRUMS

ACOU BASS

MT TRUMPET

SLOW STRING

BRASS 1

BRASS 1

♩ = 125,000000

95

ALTO SAX

ALTO SAX

DRUMS

ACOU BASS

MT TRUMPET

SLOWSTRING

BRASS 1

BRASS 1

♩ = 125,000000

101

ALTO SAX

DRUMS

ACOU BASS

MT TRUMPET

SLOWSTRING

BRASS 1

♩ = 125,000000

106

ALTO SAX

DRUMS

ACOU BASS

MT TRUMPET

SLOW STRING

BRASS 1

BRASS 1

111

ALTO SAX

DRUMS

ACOU BASS

MT TRUMPET

SLOWSTRING

BRASS 1

BRASS 1

- SLOWSTRING:** String section part in treble and bass clefs, featuring a melodic line with long notes and ties.

116

ALTO SAX

DRUMS

ACOU BASS

MT TRUMPET

SLOW STRING

BRASS 1

BRASS 1

121

125

130

135

139

144

148

ALTO SAX

TROMBONE

DRUMS

ACOU BASS

MT TRUMPET

BRASS 1

BRASS 1

152

ALTO SAX

DRUMS

ACOU BASS

BRASS 1

BRASS 1

157

ALTO SAX

DRUMS

ACOU BASS

BRASS 1

BRASS 1

160

DRUMS

BRASS 1

BRASS 1

FLUTE

Jazz StandardsDiversen - Anything Goes

♩ = 122,000816

2

10

♩ = 120,000000 ♩ = 120,000000 ♩ = 120,000000 ♩ = 121,001892

32 3 26 4

76

♩ = 122,000816 ♩ = 124,000252 ♩ = 125,000000

11 11 67

Jazz Standards Diversen - Anything Goes

ALTO SAX

♩ = 122,000816

3

13

3

21

2

31

3

41

♩ = 120,000000 ♩ = 120,000000

49

3

58

3

66

♩ = 120,000000 ♩ = 121,001892 ♩ = 122,000816

77

3 3

82

♩ = 124,000252

3

89

97

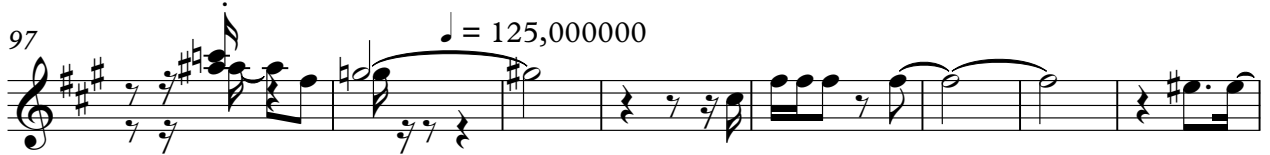

105

113

121

129

138

147

153

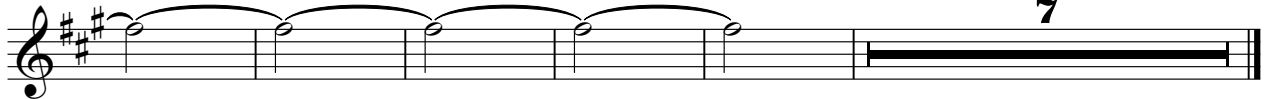

7

Jazz Standards Diversen - Anything Goes

ALTO SAX

♩ = 122,000816 ♩ = 120,000000 ♩ = 120,000000 ♩ = 120,000000 ♩ = 121,001111

40 3 26 2

74 ♩ = 122,000816

82 ♩ = 124,000252

5 3

94 ♩ = 125,000000

23

123

129

2 31

TROMBONE

Jazz StandardsDiversen - Anything Goes

♩ = 122,000816

16

22

8

35

♩ = 120,000000 ♩ = 120,000000

3 21

69

♩ = 120,000000 ♩ = 121,001892 ♩ = 122,000816 ♩ = 124,000252

2 4 11 11

98

♩ = 125,000000

39

140

3

147

15

6

Jazz StandardsDiversen - Anything Goes

DRUMS

♩ = 122,000816

1

10

19

28

37

46

55

64

73

82

♩ = 120,000000

♩ = 120,000000

♩ = 121,001816

♩ = 122,000816

♩ = 124,000252

V.S.

DRUMS

♩ = 125,000000

91

100

109

118

127

136

145

154

HARP

Jazz StandardsDiversen - Anything Goes

♩ = 122,000816

8

16

♩ = 120,000000 ♩ = 120,000000

24 3 26

♩ = 120,000000 ♩ = 121,001892 ♩ = 122,000816 ♩ = 124,000252 ♩ = 125,000000

71

4 11 11 67

Jazz StandardsDiversen - Anything Goes

ACOU BASS

♩ = 122,000816

11

22

32

42 ♩ = 120,000000 ♩ = 120,000000

54

63

♩ = 120,000000

72

♩ = 121,001892

♩ = 122,000816

82

♩ = 124,000252

93

♩ = 125,000000

V.S.

104

116

127

137

147

154

157

Jazz Standards Diversen - Anything Goes

E.PIANO 1

♩ = 122,000816

8

15

21

26

32

♩ = 120,000000 ♩ = 120,000000

38

3

50

♩ = 120,000000

14

72

♩ = 121,001892 ♩ = 122,000816 ♩ = 124,000252 ♩ = 125,000000

4 11 11 67

MT TRUMPET

Jazz StandardsDiversen - Anything Goes

♩ = 122,000816

16

22

8

34

♩ = 120,000000 ♩ = 120,000000

40

3 11

58

♩ = 120,000000

65

2

72

♩ = 121,001892 ♩ = 122,000816

4 6

86

♩ = 124,000252

92

♩ = 125,000000

99

2

MT TRUMPET

106

114

120

131

139

145

♩ = 122,000816

8

18

3

25

8

42

♩ = 120,000000

♩ = 120,000000

3

3

3

3

46

3

7

57

♩ = 120,000000

♩ = 121,001892

♩ = 122,000816

13

4

11

87

♩ = 124,000252

♩ = 125,000000

11

48

146

17

SLOWSTRING

Jazz StandardsDiversen - Anything Goes

♩ = 122,000816 **39** ♩ = 120,000000 ♩ = 120,000000

48

58 **13** ♩ = 120,000000 **4** ♩ = 121,001892 **11** ♩ = 122,000816 **3** ♩ = 124,000252

92 **4** ♩ = 125,000000

105

115 **43** **43**

Jazz StandardsDiversen - Anything Goes

BRASS 1

♩ = 122,000816 ♩ = 120,000000 ♩ = 120,000000

40 **3** **25**

71 ♩ = 120,000000 ♩ = 121,001892 ♩ = 122,000816

78

85 ♩ = 124,000252 ♩ = 125,0000

2 **6**

99

107

115

121

125

131

138

149

155

159

Jazz StandardsDiversen - Anything Goes

BRASS 1

♩ = 122,000816 ♩ = 120,000000 ♩ = 120,000000

40 **3** **25**

71 ♩ = 120,000000 ♩ = 121,001892 ♩ = 122,000816

79

86 ♩ = 124,000252

92 **8** ♩ = 125,000000

107

114 **4**

123

130

135 **2**

2

BRASS 1

142

148

157

A.PIANO 1

Jazz StandardsDiversen - Anything Goes

♩ = 122,000816 ♩ = 120,000000 ♩ = 120,000000

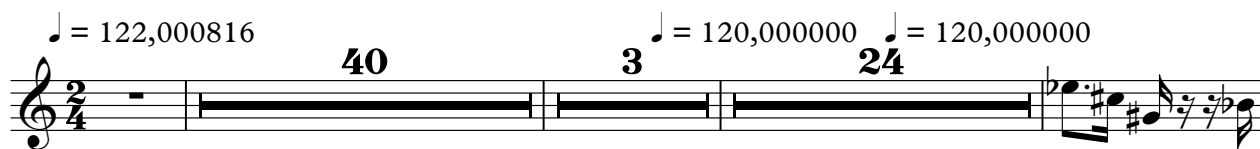

70 ♩ = 120,000000 ♩ = 121,001892 ♩ = 122,000816

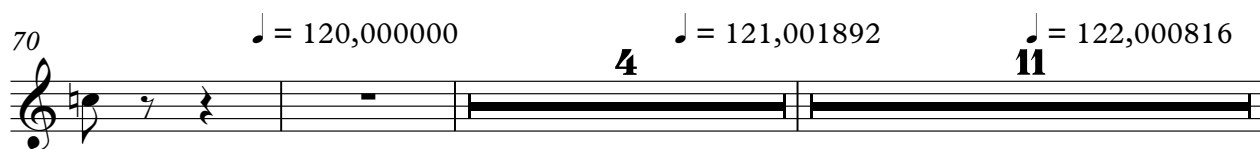

87 ♩ = 124,000252 ♩ = 125,000000

