

Jazz StandardsDiversen - Basin Street Blues 1

♩ = 112,000893

DRUMS

JAZZ GTR

ACOU BASS

♩ = 112,000893

MT TRUMPET

STRINGS

A.PIANO 1

A.PIANO 1

5

DRUMS

ACOU BASS

MT TRUMPET

A.PIANO 1

A.PIANO 1

7

DRUMS

JAZZ GTR

ACOU BASS

MT TRUMPET

A.PIANO 1

A.PIANO 1

9

DRUMS

JAZZ GTR

ACOU BASS

MT TRUMPET

A.PIANO 1

A.PIANO 1

11

DRUMS

JAZZ GTR

ACOU BASS

MT TRUMPET

STRINGS

A.PIANO 1

A.PIANO 1

13

DRUMS

JAZZ GTR

ACOU BASS

MT TRUMPET

STRINGS

A.PIANO 1

A.PIANO 1

15

DRUMS

JAZZ GTR

ACOU BASS

MT TRUMPET

STRINGS

A.PIANO 1

A.PIANO 1

Detailed description of the musical score: The score is for measures 15 through 19. The Drums part features a consistent pattern of eighth notes on the snare and bass drum, with occasional cymbal accents. The Jazz Guitar part plays a melodic line with eighth and quarter notes. The Acoustic Bass part provides a harmonic foundation with a mix of quarter and eighth notes, including a triplet in measure 17. The Mellophone Trumpet part has a melodic line with some chromaticism. The Strings part is mostly silent, with some light accompaniment in the first measure. The two A. Piano 1 parts have complementary parts, with the right-hand part featuring a triplet in measure 17.

17

DRUMS

JAZZ GTR

ACOU BASS

MT TRUMPET

STRINGS

A.PIANO 1

A.PIANO 1

19

DRUMS

JAZZ GTR

ACOU BASS

MT TRUMPET

STRINGS

A.PIANO 1

A.PIANO 1

21

DRUMS

JAZZ GTR

ACOU BASS

MT TRUMPET

STRINGS

A.PIANO 1

A.PIANO 1

23

DRUMS

JAZZ GTR

ACOU BASS

MT TRUMPET

STRINGS

A.PIANO 1

A.PIANO 1

25

DRUMS

JAZZ GTR

ACOU BASS

MT TRUMPET

STRINGS

A.PIANO 1

A.PIANO 1

27

DRUMS

JAZZ GTR

ACOU BASS

MT TRUMPET

STRINGS

A.PIANO 1

A.PIANO 1

29

DRUMS

JAZZ GTR

ACOU BASS

MT TRUMPET

STRINGS

A.PIANO 1

A.PIANO 1

31

DRUMS

JAZZ GTR

ACOU BASS

MT TRUMPET

STRINGS

A.PIANO 1

A.PIANO 1

33

DRUMS

JAZZ GTR

ACOU BASS

MT TRUMPET

STRINGS

A.PIANO 1

A.PIANO 1

35

DRUMS

JAZZ GTR

ACOU BASS

MT TRUMPET

STRINGS

A.PIANO 1

A.PIANO 1

37

DRUMS

JAZZ GTR

ACOU BASS

MT TRUMPET

STRINGS

A.PIANO 1

A.PIANO 1

39

DRUMS

JAZZ GTR

ACOU BASS

MT TRUMPET

STRINGS

A.PIANO 1

A.PIANO 1

- JAZZ GTR:** Plays a series of chords, primarily triads and dyads, with some grace notes. The chords are mostly in the lower register.
- STRINGS:** Provides harmonic support with sustained notes and some rhythmic patterns.

41

DRUMS

JAZZ GTR

ACOU BASS

MT TRUMPET

STRINGS

A.PIANO 1

A.PIANO 1

43

45

DRUMS

JAZZ GTR

ACOU BASS

MT TRUMPET

STRINGS

A.PIANO 1

A.PIANO 1

47

DRUMS

JAZZ GTR

ACOU BASS

MT TRUMPET

STRINGS

A.PIANO 1

A.PIANO 1

49

DRUMS

JAZZ GTR

ACOU BASS

MT TRUMPET

STRINGS

A.PIANO 1

A.PIANO 1

51

DRUMS

JAZZ GTR

ACOU BASS

MT TRUMPET

STRINGS

A.PIANO 1

A.PIANO 1

53

DRUMS

JAZZ GTR

ACOU BASS

MT TRUMPET

STRINGS

A.PIANO 1

A.PIANO 1

- MT TRUMPET:** Features a melodic line.
- STRINGS:** Features a simple harmonic line.
- A.PIANO 1 (top):** Features chords and a melodic line.
- A.PIANO 1 (bottom):** Features a melodic line.

55

DRUMS

JAZZ GTR

Jazz guitar notation for measures 55-59. The notation is on a single treble clef staff. It features a mix of chords and melodic lines, including eighth and sixteenth notes, and rests. Measure 59 ends with a double bar line and a repeat sign.

ACOU BASS

Acoustic bass notation for measures 55-59. The notation is on a single bass clef staff. It features a mix of chords and melodic lines, including eighth and sixteenth notes, and rests. Measure 59 ends with a double bar line and a repeat sign.

MT TRUMPET

Mute trumpet notation for measures 55-59. The notation is on a single treble clef staff. It features a mix of chords and melodic lines, including eighth and sixteenth notes, and rests. Measure 59 ends with a double bar line and a repeat sign.

STRINGS

Strings notation for measures 55-59. The notation is on a single bass clef staff. It features a mix of chords and melodic lines, including eighth and sixteenth notes, and rests. Measure 59 ends with a double bar line and a repeat sign.

A.PIANO 1

A. Piano 1 notation for measures 55-59. The notation is on a single treble clef staff. It features a mix of chords and melodic lines, including eighth and sixteenth notes, and rests. Measure 59 ends with a double bar line and a repeat sign.

A.PIANO 1

A. Piano 1 notation for measures 55-59. The notation is on a single treble clef staff. It features a mix of chords and melodic lines, including eighth and sixteenth notes, and rests. Measure 59 ends with a double bar line and a repeat sign.

57

DRUMS

JAZZ GTR

ACOU BASS

MT TRUMPET

STRINGS

A.PIANO 1

A.PIANO 1

59

DRUMS

JAZZ GTR

ACOU BASS

MT TRUMPET

STRINGS

A.PIANO 1

A.PIANO 1

61

DRUMS

JAZZ GTR

ACOU BASS

MT TRUMPET

STRINGS

A.PIANO 1

A.PIANO 1

63

DRUMS

JAZZ GTR

ACOU BASS

MT TRUMPET

STRINGS

A.PIANO 1

A.PIANO 1

65

DRUMS

JAZZ GTR

ACOU BASS

MT TRUMPET

STRINGS

A.PIANO 1

A.PIANO 1

67

69

DRUMS

JAZZ GTR

ACOU BASS

MT TRUMPET

STRINGS

A.PIANO 1

A.PIANO 1

71

73

DRUMS

JAZZ GTR

ACOU BASS

MT TRUMPET

STRINGS

A.PIANO 1

A.PIANO 1

- DRUMS:** Features a complex rhythmic pattern with various drum sounds, including snare, bass drum, and cymbals.

75

DRUMS

JAZZ GTR

ACOU BASS

MT TRUMPET

STRINGS

A.PIANO 1

A.PIANO 1

DRUMS

JAZZ GTR

ACOU BASS

MT TRUMPET

STRINGS

A.PIANO 1

A.PIANO 1

Jazz Standards Diversen - Basin Street Blues 1

DRUMS

♩ = 112,000893

2

7

11

15

19

23

27

31

35

39

V.S.

## DRUMS

43

47

51

55

59

63

67

71

75

♩ = 112,000893

6

11

3

15

3

20

24

28

32

36

40

45

3 6 3

49

53

57

62

66

70

74

ACOU BASS

Jazz StandardsDiversen - Basin Street Blues 1

♩ = 112,000893

V.S.

50

55

59

63

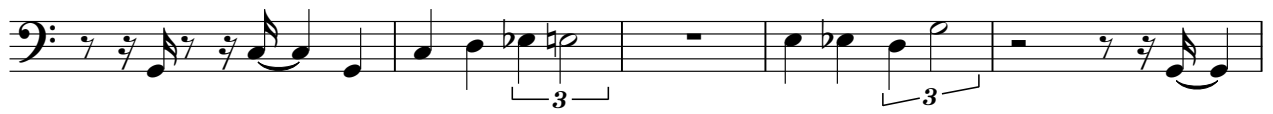

68

73

76

Jazz Standards Diversen - Basin Street Blues 1

MT TRUMPET

♩ = 112,000893

4

9

12

16

21

26

29

32

36

39

V.S.

2

STRINGS

66

71

75

Jazz Standards Diversen - Basin Street Blues 1

A.PIANO 1

♩ = 112,000893

2

9

14

19

24

30

36

41

47

53

V.S.

58

63

68

73

Jazz Standards Diversen - Basin Street Blues 1

A.PIANO 1

♩ = 112,000893

2

6

10

15

19

23

27

31

36

41

V.S.

