

# Jazz StandardsDiversen - CARAVAN

♩ = 192,000000

DRUMS

NYLON GTR

ACOU BASS

♩ = 192,000000

STRINGS

A.PIANO 2

A.PIANO 2

5

DRUMS

ACOU BASS

STRINGS

A.PIANO 2

A.PIANO 2

7

DRUMS

NYLON GTR

ACOU BASS

STRINGS

A.PIANO 2

A.PIANO 2

9

DRUMS

NYLON GTR

ACOU BASS

STRINGS

A.PIANO 2

A.PIANO 2

11

DRUMS

NYLON GTR

ACOU BASS

STRINGS

A.PIANO 2

A.PIANO 2

13

DRUMS

NYLON GTR

ACOU BASS

STRINGS

A.PIANO 2

A.PIANO 2

15

DRUMS

NYLON GTR

ACOU BASS

STRINGS

A.PIANO 2

A.PIANO 2

17

DRUMS

NYLON GTR

ACOU BASS

STRINGS

A.PIANO 2

A.PIANO 2

19

DRUMS

NYLON GTR

ACOU BASS

STRINGS

A.PIANO 2

A.PIANO 2

21

DRUMS

NYLON GTR

ACOU BASS

STRINGS

A.PIANO 2

A.PIANO 2

23

DRUMS

NYLON GTR

ACOU BASS

STRINGS

A.PIANO 2

A.PIANO 2

25

DRUMS

NYLON GTR

ACOU BASS

STRINGS

A.PIANO 2

A.PIANO 2

27

DRUMS

NYLON GTR

ACOU BASS

STRINGS

A.PIANO 2

A.PIANO 2

29

DRUMS

NYLON GTR

ACOU BASS

STRINGS

A.PIANO 2

A.PIANO 2

31

DRUMS

NYLON GTR

ACOU BASS

STRINGS

A.PIANO 2

A.PIANO 2

33

DRUMS

NYLON GTR

ACOU BASS

STRINGS

A.PIANO 2

A.PIANO 2

35

DRUMS

NYLON GTR

ACOU BASS

STRINGS

A.PIANO 2

A.PIANO 2

37

DRUMS

NYLON GTR

ACOU BASS

STRINGS

A.PIANO 2

A.PIANO 2

40

DRUMS

NYLON GTR

ACOU BASS

STRINGS

A.PIANO 2

A.PIANO 2

42

DRUMS

NYLON GTR

ACOU BASS

STRINGS

A.PIANO 2

A.PIANO 2

44

DRUMS

NYLON GTR

ACOU BASS

STRINGS

A.PIANO 2

A.PIANO 2

46

DRUMS

NYLON GTR

ACOU BASS

STRINGS

A.PIANO 2

A.PIANO 2

48

DRUMS

NYLON GTR

ACOU BASS

STRINGS

A.PIANO 2

A.PIANO 2

51

DRUMS

NYLON GTR

ACOU BASS

STRINGS

A.PIANO 2

A.PIANO 2

53

DRUMS

NYLON GTR

ACOU BASS

STRINGS

A.PIANO 2

A.PIANO 2

55

DRUMS

NYLON GTR

ACOU BASS

STRINGS

A.PIANO 2

A.PIANO 2

57

DRUMS

NYLON GTR

ACOU BASS

STRINGS

A.PIANO 2

A.PIANO 2

59

DRUMS

NYLON GTR

ACOU BASS

STRINGS

A.PIANO 2

A.PIANO 2

61

DRUMS

NYLON GTR

ACOU BASS

STRINGS

A.PIANO 2

A.PIANO 2

63

DRUMS

NYLON GTR

ACOU BASS

STRINGS

A.PIANO 2

A.PIANO 2

65

DRUMS

NYLON GTR

ACOU BASS

STRINGS

A.PIANO 2

A.PIANO 2

67

DRUMS

NYLON GTR

ACOU BASS

STRINGS

A.PIANO 2

A.PIANO 2

69

DRUMS

NYLON GTR

ACOU BASS

STRINGS

A.PIANO 2

A.PIANO 2

71

DRUMS

NYLON GTR

ACOU BASS

STRINGS

A.PIANO 2

A.PIANO 2

73

DRUMS

NYLON GTR

ACOU BASS

STRINGS

A.PIANO 2

A.PIANO 2

75

DRUMS

NYLON GTR

ACOU BASS

STRINGS

A.PIANO 2

A.PIANO 2

77

DRUMS

NYLON GTR

ACOU BASS

STRINGS

A.PIANO 2

A.PIANO 2

79

DRUMS

NYLON GTR

ACOU BASS

STRINGS

A.PIANO 2

A.PIANO 2

81

DRUMS

NYLON GTR

ACOU BASS

STRINGS

A.PIANO 2

A.PIANO 2

83

DRUMS

NYLON GTR

ACOU BASS

STRINGS

A.PIANO 2

A.PIANO 2

85

DRUMS

NYLON GTR

ACOU BASS

STRINGS

A.PIANO 2

A.PIANO 2

87

DRUMS

NYLON GTR

ACOU BASS

STRINGS

A.PIANO 2

A.PIANO 2

89

DRUMS

NYLON GTR

ACOU BASS

STRINGS

A.PIANO 2

A.PIANO 2

91

DRUMS

NYLON GTR

ACOU BASS

STRINGS

A.PIANO 2

A.PIANO 2

93

DRUMS

NYLON GTR

ACOU BASS

STRINGS

A.PIANO 2

A.PIANO 2

95

DRUMS

NYLON GTR

ACOU BASS

STRINGS

A.PIANO 2

A.PIANO 2

97

DRUMS

NYLON GTR

ACOU BASS

STRINGS

A.PIANO 2

A.PIANO 2

99

DRUMS

NYLON GTR

ACOU BASS

STRINGS

A.PIANO 2

A.PIANO 2

101

DRUMS

NYLON GTR

ACOU BASS

STRINGS

A.PIANO 2

A.PIANO 2

103

DRUMS

NYLON GTR

ACOU BASS

STRINGS

A.PIANO 2

A.PIANO 2

105

DRUMS

NYLON GTR

ACOU BASS

STRINGS

A.PIANO 2

A.PIANO 2

107

DRUMS

NYLON GTR

ACOU BASS

STRINGS

A.PIANO 2

A.PIANO 2

DRUMS

Jazz StandardsDiversen - CARAVAN

♩ = 192,000000

2

6

9

12

15

18

21

24

27

30

V.S.

33

36

39

43

47

51

55

58

61

64

DRUMS

67

70

74

78

82

86

89

92

95

98

V.S.

DRUMS

101

104

106

NYLON GTR

Jazz StandardsDiversen - CARAVAN

♩ = 192,000000

6

10

13

17

21

25

29

33

37

41

V.S.

45

49

53

57

61

65

68

72

75

78

81

85

88

92

96

100

104

# Jazz StandardsDiversen - CARAVAN

ACOU BASS

♩ = 192,000000

7

12

17

22

27

33

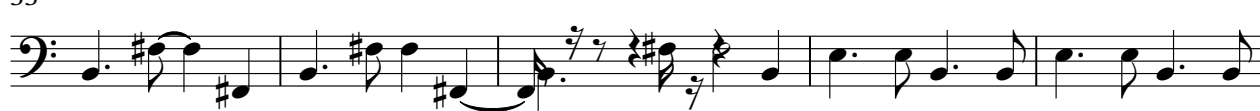

38

43

48

V.S.

53

58

63

68

72

78

84

89

94

99

104

STRINGS

Jazz StandardsDiversen - CARAVAN

♩ = 192,000000

4

12

21

30

36

45

54

62

67

72

V.S.

2

STRINGS

79

87

95

103

# Jazz StandardsDiversen - CARAVAN

## A.PIANO 2

♩ = 192,000000

2

9

15

21

27

33

39

46

53

59

V.S.

Jazz StandardsDiversen - CARAVAN

A.PIANO 2

♩ = 192,000000

2

9

16

24

31

39

47

55

63

71

V.S.

79

87

95

102

106

