

Jazz Standards Diversen - CHEROKEE

♩ = 240,000000

ALTO SAX

TRUMPET

DRUMS

ACOU BASS

A.PIANO 1

5

ALTO SAX

TRUMPET

DRUMS

ACOU BASS

A.PIANO 1

8

ALTO SAX

TRUMPET

DRUMS

ACOU BASS

A.PIANO 1

12

ALTO SAX

TRUMPET

DRUMS

ACOU BASS

A.PIANO 1

16

ALTO SAX

TRUMPET

DRUMS

ACOU BASS

A.PIANO 1

20

ALTO SAX

TRUMPET

DRUMS

ACOU BASS

A.PIANO 1

23

ALTO SAX

TRUMPET

DRUMS

ACOU BASS

A.PIANO 1

3

26

ALTO SAX

TRUMPET

DRUMS

ACOU BASS

A.PIANO 1

3

29

ALTO SAX

TRUMPET

DRUMS

ACOU BASS

A.PIANO 1

32

ALTO SAX

TRUMPET

DRUMS

ACOU BASS

A.PIANO 1

36

ALTO SAX

TRUMPET

DRUMS

ACOU BASS

A.PIANO 1

40

ALTO SAX

TRUMPET

DRUMS

ACOU BASS

A.PIANO 1

43

ALTO SAX

TRUMPET

DRUMS

ACOU BASS

A.PIANO 1

46

ALTO SAX

TRUMPET

DRUMS

ACOU BASS

A.PIANO 1

49

ALTO SAX

TRUMPET

DRUMS

ACOU BASS

A.PIANO 1

53

ALTO SAX

TRUMPET

DRUMS

ACOU BASS

A.PIANO 1

56

ALTO SAX

TRUMPET

DRUMS

ACOU BASS

A.PIANO 1

59

ALTO SAX

TRUMPET

DRUMS

ACOU BASS

A.PIANO 1

62

ALTO SAX

TRUMPET

DRUMS

ACOU BASS

A.PIANO 1

65

ALTO SAX

TRUMPET

DRUMS

ACOU BASS

A.PIANO 1

69

ALTO SAX

TRUMPET

DRUMS

ACOU BASS

A.PIANO 1

72

TRUMPET

DRUMS

ACOU BASS

A.PIANO 1

74

TRUMPET

DRUMS

ACOU BASS

A.PIANO 1

76

TRUMPET

DRUMS

ACOU BASS

A.PIANO 1

78

TRUMPET

DRUMS

ACOU BASS

A.PIANO 1

80

TRUMPET

DRUMS

ACOU BASS

A.PIANO 1

82

TRUMPET

DRUMS

ACOU BASS

A.PIANO 1

84

TRUMPET

DRUMS

ACOU BASS

A.PIANO 1

86

TRUMPET

DRUMS

ACOU BASS

A.PIANO 1

88

TRUMPET

DRUMS

ACOU BASS

A.PIANO 1

90

TRUMPET

DRUMS

ACOU BASS

A.PIANO 1

92

TRUMPET

DRUMS

ACOU BASS

A.PIANO 1

95

TRUMPET

DRUMS

ACOU BASS

A.PIANO 1

98

TRUMPET

DRUMS

ACOU BASS

A.PIANO 1

100

TRUMPET

DRUMS

ACOU BASS

A.PIANO 1

103

TRUMPET

DRUMS

ACOU BASS

A.PIANO 1

105

TRUMPET

DRUMS

ACOU BASS

A.PIANO 1

108

TRUMPET

DRUMS

ACOU BASS

A.PIANO 1

110

TRUMPET

DRUMS

ACOU BASS

A.PIANO 1

112

TRUMPET

DRUMS

ACOU BASS

A.PIANO 1

114

TRUMPET

DRUMS

ACOU BASS

A.PIANO 1

116

TRUMPET

DRUMS

ACOU BASS

A.PIANO 1

118

TRUMPET

DRUMS

ACOU BASS

A.PIANO 1

121

TRUMPET

DRUMS

ACOU BASS

A.PIANO 1

123

TRUMPET

DRUMS

ACOU BASS

A.PIANO 1

126

TRUMPET

DRUMS

ACOU BASS

A.PIANO 1

129

TRUMPET

DRUMS

ACOU BASS

A.PIANO 1

132

TRUMPET

DRUMS

ACOU BASS

A.PIANO 1

134

ALTO SAX

TRUMPET

DRUMS

ACOU BASS

A.PIANO 1

136

ALTO SAX

DRUMS

ACOU BASS

A.PIANO 1

138

ALTO SAX

DRUMS

ACOU BASS

A.PIANO 1

140

ALTO SAX

DRUMS

ACOU BASS

A.PIANO 1

142

ALTO SAX

DRUMS

ACOU BASS

A.PIANO 1

144

ALTO SAX

DRUMS

ACOU BASS

A.PIANO 1

146

ALTO SAX

DRUMS

ACOU BASS

A.PIANO 1

148

ALTO SAX

DRUMS

ACOU BASS

A.PIANO 1

150

ALTO SAX

DRUMS

ACOU BASS

A.PIANO 1

153

ALTO SAX

DRUMS

ACOU BASS

A.PIANO 1

155

ALTO SAX

DRUMS

ACOU BASS

A.PIANO 1

157

ALTO SAX

DRUMS

ACOU BASS

A.PIANO 1

159

ALTO SAX

DRUMS

ACOU BASS

A.PIANO 1

161

ALTO SAX

DRUMS

ACOU BASS

A.PIANO 1

163

ALTO SAX

DRUMS

ACOU BASS

A.PIANO 1

165

ALTO SAX

DRUMS

ACOU BASS

A.PIANO 1

167

ALTO SAX

DRUMS

ACOU BASS

A.PIANO 1

169

ALTO SAX

DRUMS

ACOU BASS

A.PIANO 1

171

ALTO SAX

DRUMS

ACOU BASS

A.PIANO 1

173

ALTO SAX

DRUMS

ACOU BASS

A.PIANO 1

175

ALTO SAX

DRUMS

ACOU BASS

A.PIANO 1

177

ALTO SAX

DRUMS

ACOU BASS

A.PIANO 1

179

ALTO SAX

DRUMS

ACOU BASS

A.PIANO 1

181

ALTO SAX

DRUMS

ACOU BASS

A.PIANO 1

183

ALTO SAX

DRUMS

ACOU BASS

A.PIANO 1

185

ALTO SAX

DRUMS

ACOU BASS

A.PIANO 1

188

ALTO SAX

DRUMS

ACOU BASS

A.PIANO 1

190

ALTO SAX

DRUMS

ACOU BASS

A.PIANO 1

192

ALTO SAX

DRUMS

ACOU BASS

A.PIANO 1

194

ALTO SAX

DRUMS

ACOU BASS

A.PIANO 1

196

ALTO SAX

DRUMS

ACOU BASS

A.PIANO 1

199

ALTO SAX

TRUMPET

DRUMS

ACOU BASS

A.PIANO 1

202

ALTO SAX

TRUMPET

DRUMS

ACOU BASS

A.PIANO 1

206

ALTO SAX

TRUMPET

DRUMS

ACOU BASS

A.PIANO 1

209

ALTO SAX

TRUMPET

DRUMS

ACOU BASS

A.PIANO 1

212

ALTO SAX

TRUMPET

DRUMS

ACOU BASS

A.PIANO 1

215

ALTO SAX

TRUMPET

DRUMS

ACOU BASS

A.PIANO 1

219

ALTO SAX

TRUMPET

DRUMS

ACOU BASS

A.PIANO 1

222

ALTO SAX

TRUMPET

DRUMS

ACOU BASS

A.PIANO 1

225

ALTO SAX

TRUMPET

DRUMS

ACOU BASS

A.PIANO 1

228

ALTO SAX

TRUMPET

DRUMS

ACOU BASS

A.PIANO 1

231

ALTO SAX

TRUMPET

DRUMS

ACOU BASS

A.PIANO 1

234

ALTO SAX

TRUMPET

DRUMS

ACOU BASS

A.PIANO 1

237

ALTO SAX

TRUMPET

DRUMS

ACOU BASS

A.PIANO 1

240

ALTO SAX

TRUMPET

DRUMS

ACOU BASS

A.PIANO 1

243

ALTO SAX

TRUMPET

DRUMS

ACOU BASS

A.PIANO 1

246

ALTO SAX

TRUMPET

DRUMS

ACOU BASS

A.PIANO 1

249

ALTO SAX

TRUMPET

DRUMS

ACOU BASS

A.PIANO 1

253

ALTO SAX

TRUMPET

DRUMS

ACOU BASS

A.PIANO 1

256

ALTO SAX

TRUMPET

DRUMS

ACOU BASS

A.PIANO 1

259

ALTO SAX

TRUMPET

DRUMS

ACOU BASS

A.PIANO 1

262

DRUMS

ACOU BASS

A.PIANO 1

ALTO SAX

Jazz StandardsDiversen - CHEROKEE

♩ = 240,000000

5

13

21

29

38

45

52

60

68

63

199

207

216

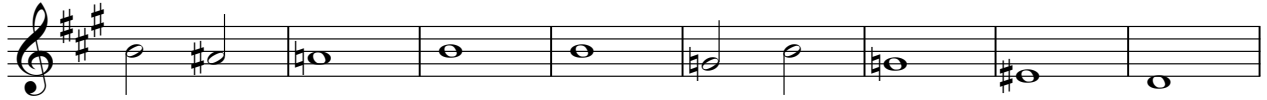

224

232

238

245

254

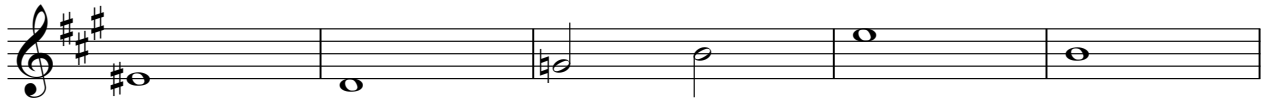

259

6

TRUMPET

Jazz StandardsDiversen - CHEROKEE

♩ = 240,000000

5

13

21

29

38

44

51

59

67

72

V.S.

75

78

81

84

87

90

94

97

101

104

TRUMPET

108

111

114

117

120

123

127

131

134

199

208

215

223

230

236

243

250

257

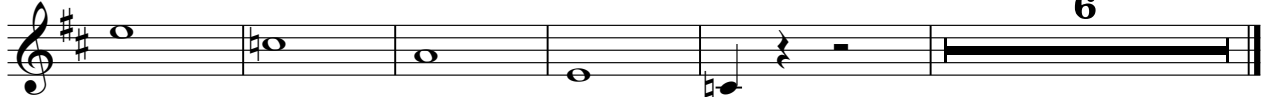

6

Jazz StandardsDiversen - CHEROKEE

DRUMS

♩ = 240,000000

4

10

16

22

28

34

40

45

50

55

V.S.

61

61

67

67

72

72

77

77

82

82

87

87

92

92

98

98

103

103

108

108

DRUMS

112

116

120

126

132

136

140

145

149

154

V.S.

DRUMS

159

164

169

174

178

182

187

191

194

198

DRUMS

203

209

214

219

224

229

234

239

244

247

V.S.

6

DRUMS

252

257

261

Jazz Standards Diversen - CHEROKEE

ACOU BASS

♩ = 240,000000

5

11

17

23

29

35

41

47

53

59

V.S.

65

71

77

83

89

95

101

107

113

119

125

131

137

143

149

155

161

167

173

179

V.S.

245

251

257

261

Jazz Standards Diversen - CHEROKEE

A.PIANO 1

♩ = 240,000000

1

5

9

14

19

24

26

V.S.

165

169

173

177

180

183

188

192

196

200

252

256

260
