

Jazz Standards Diversen - Dead End

♩ = 228,006836

ALTO SAX

TRUMPET

TROMBONE

DRUMS

#EL.ORG 2

♩ = 228,006836

JAZZ GTR

ACOU BASS

DRUMS

ORGAN 3

5

DRUMS

JAZZ GTR

DRUMS

7

DRUMS

JAZZ GTR

DRUMS

9

ALTO SAX

TRUMPET

TROMBONE

DRUMS

JAZZ GTR

ACOU BASS

DRUMS

12

- ALTO SAX
- TRUMPET
- TROMBONE
- DRUMS (top staff)
- JAZZ GTR
- ACOU BASS
- DRUMS (bottom staff)

15

- ALTO SAX
- TRUMPET
- TROMBONE
- DRUMS (top staff)
- JAZZ GTR
- ACOU BASS
- DRUMS (bottom staff)

18  $\text{♩} = 218,007416$   $\text{♩} = 228,006836$

ALTO SAX

TRUMPET

TROMBONE

DRUMS

$\text{♩} = 218,007416$   $\text{♩} = 228,006836$

JAZZ GTR

ACOU BASS

DRUMS

3

21

ALTO SAX

TRUMPET

TROMBONE

DRUMS

JAZZ GTR

ACOU BASS

24

27

30

ALTO SAX

TRUMPET

TROMBONE

DRUMS

#EL.ORG 2

JAZZ GTR

ACOU BASS

ORGAN 3

32

ALTO SAX

TRUMPET

TROMBONE

DRUMS

#EL.ORG 2

JAZZ GTR

ACOU BASS

ORGAN 3

Detailed description of the musical score: The score is for measures 32 and 33. The Alto Sax part starts with a quarter note G4, followed by a quarter rest, and then a quarter note G4 with a grace note. The Trumpet part has a quarter note G4, a quarter note A4, and a quarter note B4. The Trombone part has a quarter note G3, a quarter note A3, and a quarter note B3. The Drums part features a pattern of eighth notes and rests, with 'x' marks indicating cymbal hits. The #EL.ORG 2 part has a quarter note G4, a quarter note A4, and a quarter note B4, followed by a triplet of eighth notes. The Jazz Gtr part has a quarter note G4, a quarter note A4, and a quarter note B4. The Acou Bass part has a quarter note G3, a quarter note A3, and a quarter note B3. The Organ 3 part has a quarter note G4, a quarter note A4, and a quarter note B4, followed by a triplet of eighth notes.

34

ALTO SAX

TRUMPET

TROMBONE

DRUMS

#EL.ORG 2

JAZZ GTR

ACOU BASS

DRUMS

ORGAN 3

Detailed description of the musical score: The score is for measures 34 and 35. The Alto Sax part (treble clef) starts with a quarter rest, followed by eighth notes G4, A4, B4, and C5, then a half note D5. The Trumpet part (treble clef) plays a half note G4, then a half note A4. The Trombone part (bass clef) plays a half note G3, then a half note A3. The Drums part (percussion clef) has a snare drum on the first beat of measure 34, followed by a cymbal on the second beat, and a snare drum on the third beat. The #EL.ORG 2 part (treble clef) plays eighth notes G4, A4, B4, and C5, then a half note D5. The Jazz Gtr part (treble clef) has a quarter rest, followed by a quarter note G4, then a quarter note A4, then a quarter note B4, and a quarter note C5. The Acou Bass part (bass clef) plays a half note G3, then a half note A3. The Drums part (bass clef) has a quarter rest, followed by a quarter note G3, then a quarter note A3, then a quarter note B3, and a quarter note C4. The Organ 3 part (grand staff) plays a quarter note G4, then a quarter note A4, then a quarter note B4, and a quarter note C5, followed by a half note D5. A triplet of eighth notes G4, A4, and B4 is marked with a '3' below it.

36

40

ALTO SAX

TRUMPET

TROMBONE

DRUMS

#EL.ORG 2

JAZZ GTR

ACOU BASS

DRUMS

ORGAN 3

42

46

DRUMS

#EL.ORG 2

ACOU BASS

DRUMS

ORGAN 3

48

DRUMS

#EL.ORG 2

ACOU BASS

DRUMS

ORGAN 3

50

52

54

ALTO SAX

TRUMPET

TROMBONE

DRUMS

#EL.ORG 2

JAZZ GTR

ACOU BASS

DRUMS

ORGAN 3

56

DRUMS

#EL.ORG 2

JAZZ GTR

ACOU BASS

DRUMS

ORGAN 3

58

ALTO SAX

TRUMPET

TROMBONE

DRUMS

#EL.ORG 2

JAZZ GTR

ACOU BASS

DRUMS

ORGAN 3

60

ALTO SAX

TRUMPET

TROMBONE

DRUMS

#EL.ORG 2

JAZZ GTR

ACOU BASS

ORGAN 3

Detailed description of the musical score: The score is arranged in a vertical stack of staves.   

62

64

66

ALTO SAX

TRUMPET

TROMBONE

DRUMS

#EL.ORG 2

JAZZ GTR

ACOU BASS

DRUMS

ORGAN 3

68

ALTO SAX

TRUMPET

TROMBONE

DRUMS

#EL.ORG 2

JAZZ GTR

ACOU BASS

DRUMS

ORGAN 3

70

72

75

77

79

Musical score for a jazz ensemble. The score includes parts for Alto Sax, Trumpet, Trombone, Drums, #EL.ORG 2, Jazz Gtr, Acou Bass, and Organ 3. The Alto Sax part has a single note with a dot. The Trumpet part has a single note with a flat. The Trombone part has a long note with a flat. The Drums part has a complex rhythmic pattern with a triplet. The #EL.ORG 2 part has a complex rhythmic pattern with triplets. The Jazz Gtr part has a single note with a sharp. The Acou Bass part has a single note with a sharp. The Organ 3 part has a complex rhythmic pattern with triplets.

Jazz Standards Diversen - Dead End

ALTO SAX

♩ = 228,006836

9

13

17

♩ = 218,007416    ♩ = 228,006836

22

26

32

36

40

50

59

65

69

73

76

TRUMPET

Jazz StandardsDiversen - Dead End

♩ = 228,006836

9

13

17

♩ = 218,007416      ♩ = 228,006836

21

25

32

36

40

7

50

3      3

TRUMPET

59

65

69

73

76

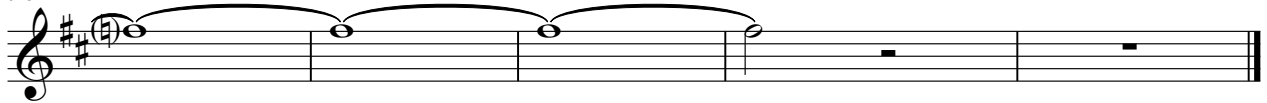

TROMBONE

Jazz StandardsDiversen - Dead End

♩ = 228,006836

8

12

15

♩ = 218,007416

19

23

28

34

38

42

7

51

3

3

Jazz StandardsDiversen - Dead End

DRUMS

♩ = 228,006836

2

7

12

17

21

25

30

34

39

43

V.S.

DRUMS

DRUMS

3

76

78

♩ = 228,006836      ♩ = 218,007416      ♩ = 228,006836

17      8

29

32

34

36

38

40

43

46

48

V.S.

78

♩ = 228,006836

2

5

7

10

14

18 ♩ = 218,007416 ♩ = 228,006836

22

26

31

35

39

43

50

55

59

65

69

71

74

77

# Jazz Standards Diversen - Dead End

ACOU BASS

♩ = 228,006836

8

14

♩ = 218,007416

19

♩ = 228,006836

25

31

37

43

49

55

61

V.S.

2

ACOU BASS

67

73

77

Jazz Standards Diversen - Dead End

DRUMS

♩ = 228,006836

2

6

9

2

14

18

♩ = 218,007416    ♩ = 228,006836

7

3

6

6

7

34

38

42

46

49

V.S.

ORGAN 3

Jazz StandardsDiversen - Dead End

♩ = 228,006836      ♩ = 218,007416      ♩ = 228,006836

17      8

28

31

33

35

38

40

6

V.S.

ORGAN 3

ORGAN 3

58

61

63

66

69

72

75

79
