

# Jazz Standards Diversen - Donna Lee

♩ = 240,000000

DRUMS

VIBRAPHONE

FRETLESS

A.PIANO 1

4

DRUMS

VIBRAPHONE

FRETLESS

A.PIANO 1

6

DRUMS

VIBRAPHONE

FRETLESS

A.PIANO 1

8

DRUMS

VIBRAPHONE

FRETLESS

A.PIANO 1

10

DRUMS

VIBRAPHONE

FRETLESS

A.PIANO 1

12

DRUMS

VIBRAPHONE

FRETLESS

A.PIANO 1

14

DRUMS

VIBRAPHONE

FRETLESS

A.PIANO 1

16

DRUMS

VIBRAPHONE

FRETLESS

A.PIANO 1

18

DRUMS

VIBRAPHONE

FRETLESS

A.PIANO 1

20

DRUMS

VIBRAPHONE

FRETLESS

A.PIANO 1

22

DRUMS

VIBRAPHONE

FRETLESS

A.PIANO 1

24

DRUMS

VIBRAPHONE

FRETLESS

A.PIANO 1

27

DRUMS

VIBRAPHONE

FRETLESS

A.PIANO 1

29

DRUMS

VIBRAPHONE

FRETLESS

A.PIANO 1

31

DRUMS

VIBRAPHONE

FRETLESS

A.PIANO 1

33

DRUMS

VIBRAPHONE

FRETLESS

A.PIANO 1

35

DRUMS

VIBRAPHONE

FRETLESS

A.PIANO 1

37

DRUMS

VIBRAPHONE

FRETLESS

A.PIANO 1

39

DRUMS

VIBRAPHONE

FRETLESS

A.PIANO 1

41

DRUMS

VIBRAPHONE

FRETLESS

A.PIANO 1

49

DRUMS

VIBRAPHONE

FRETLESS

A.PIANO 1

51

DRUMS

VIBRAPHONE

FRETLESS

A.PIANO 1

53

DRUMS

VIBRAPHONE

FRETLESS

A.PIANO 1

55

DRUMS

VIBRAPHONE

FRETLESS

A.PIANO 1

57

DRUMS

VIBRAPHONE

FRETLESS

A.PIANO 1

59

DRUMS

VIBRAPHONE

FRETLESS

A.PIANO 1

61

DRUMS

VIBRAPHONE

FRETLESS

A.PIANO 1

63

DRUMS

VIBRAPHONE

FRETLESS

A.PIANO 1

65

DRUMS

VIBRAPHONE

FRETLESS

A.PIANO 1

72

DRUMS

VIBRAPHONE

FRETLESS

A.PIANO 1

74

DRUMS

VIBRAPHONE

FRETLESS

A.PIANO 1

76

DRUMS

VIBRAPHONE

FRETLESS

A.PIANO 1

78

DRUMS

VIBRAPHONE

FRETLESS

A.PIANO 1

80

DRUMS

VIBRAPHONE

FRETLESS

A.PIANO 1

82

DRUMS

VIBRAPHONE

FRETLESS

A.PIANO 1

84

DRUMS

VIBRAPHONE

FRETLESS

A.PIANO 1

86

DRUMS

VIBRAPHONE

FRETLESS

A.PIANO 1

88

DRUMS

VIBRAPHONE

FRETLESS

A.PIANO 1

90

DRUMS

VIBRAPHONE

FRETLESS

A.PIANO 1

92

DRUMS

VIBRAPHONE

FRETLESS

A.PIANO 1

94

DRUMS

VIBRAPHONE

FRETLESS

A.PIANO 1

96

DRUMS

VIBRAPHONE

FRETLESS

A.PIANO 1

98

DRUMS

FRETLESS

A.PIANO 1

100

DRUMS

FRETLESS

A.PIANO 1

102

DRUMS

FRETLESS

A.PIANO 1

103

104

DRUMS

FRETLESS

A.PIANO 1

106

DRUMS

FRETLESS

A.PIANO 1

108

DRUMS

FRETLESS

A.PIANO 1

110

DRUMS

FRETLESS

A.PIANO 1

112

DRUMS

FRETLESS

A.PIANO 1

115

DRUMS

FRETLESS

A.PIANO 1

117

DRUMS

FRETLESS

A.PIANO 1

119

DRUMS

FRETLESS

A.PIANO 1

121

DRUMS

FRETLESS

A.PIANO 1

123

DRUMS

FRETLESS

A.PIANO 1

125

DRUMS

FRETLESS

A.PIANO 1

127

DRUMS

FRETLESS

A.PIANO 1

129

DRUMS

FRETLESS

A.PIANO 1

132

DRUMS

FRETLESS

A.PIANO 1

134

DRUMS

FRETLESS

A.PIANO 1

136

DRUMS

FRETLESS

A.PIANO 1

138

DRUMS

FRETLESS

A.PIANO 1

140

DRUMS

FRETLESS

A.PIANO 1

142

DRUMS

FRETLESS

A.PIANO 1

144

DRUMS

FRETLESS

A.PIANO 1

146

DRUMS

FRETLESS

A.PIANO 1

148

DRUMS

FRETLESS

A.PIANO 1

150

DRUMS

FRETLESS

A.PIANO 1

152

DRUMS

FRETLESS

A.PIANO 1

154

DRUMS

FRETLESS

A.PIANO 1

156

DRUMS

FRETLESS

A.PIANO 1

158

DRUMS

FRETLESS

A.PIANO 1

160

DRUMS

FRETLESS

A.PIANO 1

163

DRUMS

VIBRAPHONE

FRETLESS

A.PIANO 1

165

DRUMS

VIBRAPHONE

FRETLESS

A.PIANO 1

167

DRUMS

VIBRAPHONE

FRETLESS

A.PIANO 1

169

DRUMS

VIBRAPHONE

FRETLESS

A.PIANO 1

171

DRUMS

VIBRAPHONE

FRETLESS

A.PIANO 1

174

DRUMS

VIBRAPHONE

FRETLESS

A.PIANO 1

176

DRUMS

VIBRAPHONE

FRETLESS

A.PIANO 1

178

DRUMS

VIBRAPHONE

FRETLESS

A.PIANO 1

180

DRUMS

VIBRAPHONE

FRETLESS

A.PIANO 1

182

DRUMS

VIBRAPHONE

FRETLESS

A.PIANO 1

184

DRUMS

VIBRAPHONE

FRETLESS

A.PIANO 1

187

DRUMS

VIBRAPHONE

FRETLESS

A.PIANO 1

189

DRUMS

VIBRAPHONE

FRETLESS

A.PIANO 1

191

DRUMS

VIBRAPHONE

FRETLESS

A.PIANO 1

193

DRUMS

VIBRAPHONE

FRETLESS

A.PIANO 1

200

FRETLESS

A.PIANO 1

208

FRETLESS

A.PIANO 1

DRUMS

Jazz Standards Diversen - Donna Lee

♩ = 240,000000

6

6

10

10

14

14

18

18

22

22

27

27

30

30

DRUMS

35

40

45

50

55

60

65

70

75

80

DRUMS

85

90

95

100

106

111

116

121

126

131

V.S.

136

140

144

148

151

155

159

164

168

172

DRUMS

176

180

184

189

192

VIBRAPHONE

Jazz Standards Diversen - Donna Lee

♩ = 240,000000

6

10

14

18

21

25

29

32

35

V.S.

38

3

3

41

44

3

47

3

6

3

49

52

3

3

55

3

59

3

62

3

64

3

VIBRAPHONE

67

70

73

75

78

81

83

86

89

92

V.S.

VIBRAPHONE

96 **65**

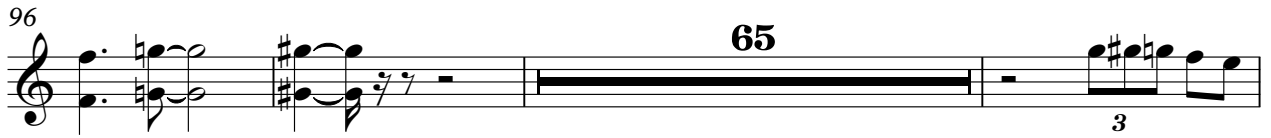

164

167

171

175

178

181

185

189

192 **20**

FRETLESS

Jazz StandardsDiversen - Donna Lee

♩ = 240,000000

3

6

10

14

18

21

24

28

31

35

V.S.

40

45

50

55

60

65

71

76

81

86

91

96

101

106

111

116

121

126

131

136

V.S.

141

146

151

156

161

166

170

174

177

180

184

188

191

197

206

Jazz Standards Diversen - Donna Lee

A.PIANO 1

♩ = 240,000000

5

8

11

14

17

20

23

27

30

V.S.

V.S.

140

142

145

148

152

156

159

193

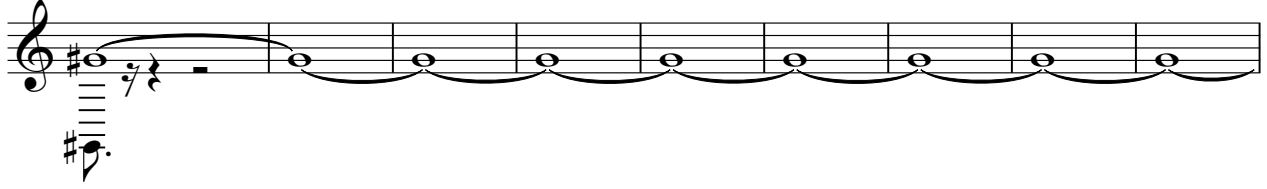

202

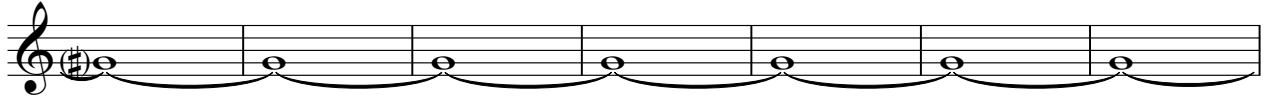

209

