

ABBA - Dancing Queen

6.3°
3.3.50
1

♩ = 100,000000

4

13

DancingQueen

DancingQueen

DancingQueen

DancingQueen

DancingQueen

DancingQueen

DancingQueen

DancingQueen

DancingQueen

DancingQueen

16

DancingQueen

DancingQueen

DancingQueen

DancingQueen

DancingQueen

DancingQueen

DancingQueen

DancingQueen

DancingQueen

DancingQueen

19

DancingQueen

DancingQueen

DancingQueen

DancingQueen

DancingQueen

DancingQueen

DancingQueen

22

DancingQueen

DancingQueen

DancingQueen

DancingQueen

DancingQueen

DancingQueen

DancingQueen

25

DancingQueen

DancingQueen

DancingQueen

DancingQueen

DancingQueen

DancingQueen

28

DancingQueen

DancingQueen

DancingQueen

DancingQueen

DancingQueen

DancingQueen

DancingQueen

55

DancingQueen

DancingQueen

DancingQueen

DancingQueen

DancingQueen

DancingQueen

DancingQueen

DancingQueen

58

DancingQueen

DancingQueen

DancingQueen

DancingQueen

DancingQueen

DancingQueen

DancingQueen

DancingQueen

67

DancingQueen

DancingQueen

DancingQueen

DancingQueen

DancingQueen

DancingQueen

DancingQueen

DancingQueen

DancingQueen

DancingQueen

70

DancingQueen

DancingQueen

DancingQueen

DancingQueen

DancingQueen

DancingQueen

DancingQueen

DancingQueen

DancingQueen

DancingQueen

73

DancingQueen

DancingQueen

DancingQueen

DancingQueen

DancingQueen

DancingQueen

DancingQueen

DancingQueen

DancingQueen

DancingQueen

76

DancingQueen

DancingQueen

DancingQueen

DancingQueen

DancingQueen

DancingQueen

DancingQueen

DancingQueen

DancingQueen

DancingQueen

79

DancingQueen

DancingQueen

DancingQueen

DancingQueen

DancingQueen

DancingQueen

DancingQueen

DancingQueen

DancingQueen

DancingQueen

82

DancingQueen

DancingQueen

DancingQueen

DancingQueen

DancingQueen

DancingQueen

DancingQueen

DancingQueen

DancingQueen

DancingQueen

85

DancingQueen

DancingQueen

DancingQueen

DancingQueen

DancingQueen

DancingQueen

DancingQueen

DancingQueen

88

DancingQueen

DancingQueen

DancingQueen

DancingQueen

DancingQueen

DancingQueen

DancingQueen

DancingQueen

91

DancingQueen

DancingQueen

DancingQueen

DancingQueen

DancingQueen

DancingQueen

DancingQueen

DancingQueen

DancingQueen

DancingQueen

DancingQueen

94

DancingQueen

DancingQueen

DancingQueen

DancingQueen

DancingQueen

DancingQueen

DancingQueen

DancingQueen

DancingQueen

DancingQueen

DancingQueen

96

DancingQueen

DancingQueen

DancingQueen

DancingQueen

DancingQueen

DancingQueen

DancingQueen

DancingQueen

DancingQueen

DancingQueen

ABBA - Dancing Queen

♩ = 100,000000

V.S.

DancingQueen

41

43

45

47

49

51

53

55

57

59

V.S.

81

83

85

87

89

91

93

95

33

37

40

43

46

49

52

55

58

61

64

68

71

75

78

81

85

89

93

95

DancingQueen

ABBA - Dancing Queen

♩ = 100,000000

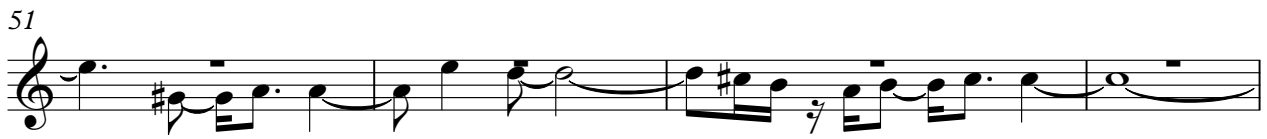
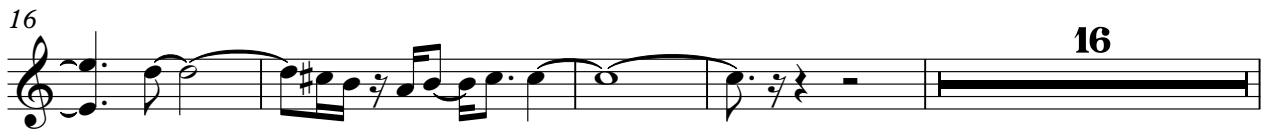

64

68

73

78

83

88

93

DancingQueen

ABBA - Dancing Queen

♩ = 100,000000

6

10

15

19

24

28

32

36

40

V.S.

44

49

53

57

62

66

71

75

80

84

88

92

95

DancingQueen

ABBA - Dancing Queen

♩ = 100,000000

7

11

15

20

23

26

31

35

39

43

V.S.

47

51

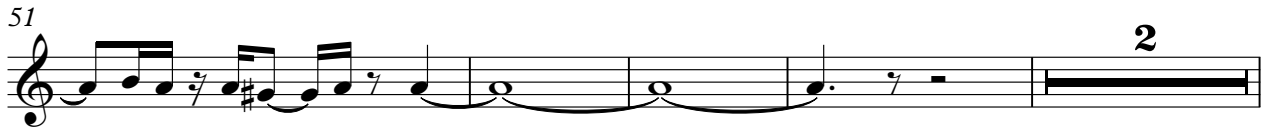

57

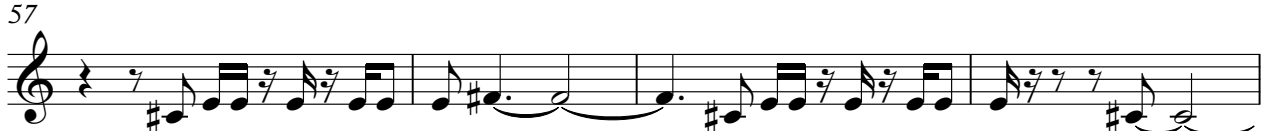

61

64

68

73

77

81

87

93

DancingQueen

ABBA - Dancing Queen

♩ = 100,000000

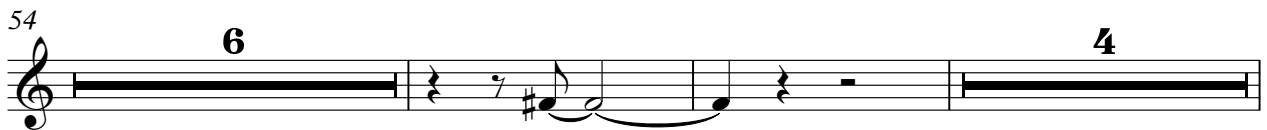

66

70

74

78

82

86

DancingQueen

ABBA - Dancing Queen

♩ = 100,000000

8

11

16

3

22

6

30

6

39

43

47

52

5

59

61

65

69

73

76

79

10

93

ABBA - Dancing Queen

DancingQueen

♩ = 100,000000

3

6

10

13

16

20

24

28

32

V.S.

35

38

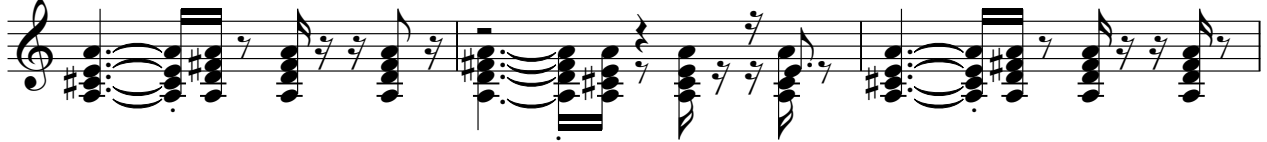

41

44

47

50

53

57

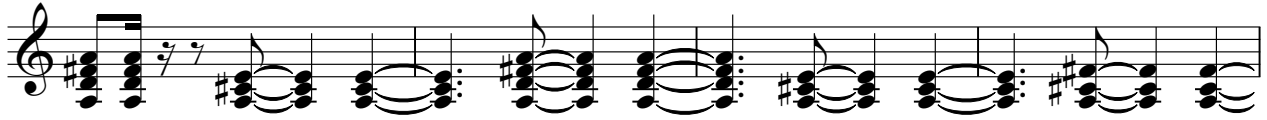

61

64

67

70

73

77

80

83

86

89

92

95

DancingQueen

ABBA - Dancing Queen

♩ = 100,000000

3 2

9 2

15 5

23

26 3

32

36 2

42 2

48

52 7

DancingQueen

61

64

70

74

78

84

89

94