

# Jazz Standards Diversen - Fly Me To The Moon

♩ = 125,000000

DRUMS

VIBRAPHONE

FRETLESS

CHOIR AAHS

♩ = 125,000000

BRASS 1

STRINGS

STEEL GTR

DRUMS

FRETLESS

STRINGS

STEEL GTR

13

DRUMS

VIBRAPHONE

FRETLESS

STEEL GTR

15

DRUMS

VIBRAPHONE

FRETLESS

STEEL GTR

17

DRUMS

VIBRAPHONE

FRETLESS

STEEL GTR

25

DRUMS

VIBRAPHONE

FRETLESS

CHOIR AAHS

STEEL GTR

27

DRUMS

VIBRAPHONE

FRETLESS

CHOIR AAHS

STEEL GTR

29

DRUMS

VIBRAPHONE

FRETLESS

CHOIR AAHS

STEEL GTR

31

DRUMS

VIBRAPHONE

FRETLESS

CHOIR AAHS

STEEL GTR

33

DRUMS

VIBRAPHONE

FRETLESS

CHOIR AAHS

STEEL GTR

35

DRUMS

VIBRAPHONE

FRETLESS

CHOIR AAHS

STEEL GTR

37

DRUMS

VIBRAPHONE

FRETLESS

CHOIR AAHS

STEEL GTR

39

DRUMS

VIBRAPHONE

FRETLESS

CHOIR AAHS

BRASS 1

STRINGS

STEEL GTR

41

DRUMS

VIBRAPHONE

FRETLESS

BRASS 1

STRINGS

STEEL GTR

43

DRUMS

VIBRAPHONE

FRETLESS

BRASS 1

STRINGS

STEEL GTR

- **Measures 45-46:** The Drums part features a complex rhythmic pattern with many 'x' marks indicating specific drum hits. The Vibraphone plays a melodic line with triplets and slurs. The Fretless part has a simple bass line. Brass 1 and Strings play chords, with the strings holding a long note. Steel Gtr plays a series of chords.  
- **Measures 47-48:** The Drums part continues with similar rhythmic patterns. The Vibraphone has more melodic movement, including triplets. The Fretless part continues its bass line. Brass 1 and Strings play chords, with the strings holding a long note. Steel Gtr continues with chords.  
- **Measures 49-50:** The Drums part concludes with a final rhythmic pattern. The Vibraphone has a melodic phrase. The Fretless part continues its bass line. Brass 1 and Strings play chords, with the strings holding a long note. Steel Gtr concludes with a final chord.

49

DRUMS

VIBRAPHONE

FRETLESS

BRASS 1

STRINGS

STEEL GTR

51

DRUMS

VIBRAPHONE

FRETLESS

BRASS 1

STRINGS

STEEL GTR

53

DRUMS

VIBRAPHONE

FRETLESS

BRASS 1

STRINGS

STEEL GTR

55

DRUMS

VIBRAPHONE

FRETLESS

CHOIR AAHS

BRASS 1

STRINGS

STEEL GTR

1. **DRUMS**: Features a complex rhythmic pattern with various note values, rests, and triplet markings (indicated by a '3' and a bracket).   
2. **VIBRAPHONE**: Plays a melodic line with eighth notes and a triplet, including a long slur over the final notes.   
3. **FRETLESS**: Provides a bass line with quarter notes and some accidentals (sharps).   
4. **CHOIR AAHS**: Shows a rest for the first measure followed by a sustained, multi-measure note in the second measure.   
5. **BRASS 1**: Plays a melodic line with eighth notes and rests, featuring a key signature change to one sharp (F#) in the second measure.   
6. **STRINGS**: Plays a melodic line with eighth notes and rests, also featuring a key signature change to one sharp (F#) in the second measure.   
7. **STEEL GTR**: Plays a melodic line with eighth notes and rests, featuring a key signature change to one sharp (F#) in the second measure.

57

DRUMS

VIBRAPHONE

FRETLESS

CHOIR AAHS

BRASS 1

STRINGS

STEEL GTR

59

DRUMS

VIBRAPHONE

FRETLESS

CHOIR AAHS

BRASS 1

STRINGS

STEEL GTR

61

DRUMS

VIBRAPHONE

FRETLESS

CHOIR AAHS

BRASS 1

STRINGS

STEEL GTR

3

3

8

8

65

DRUMS

VIBRAPHONE

FRETLESS

CHOIR AAHS

BRASS 1

STRINGS

STEEL GTR

Detailed description of the musical score: The score is for page 18, starting at measure 65. The **DRUMS** part features a complex rhythmic pattern with various note values and rests, including a triplet of eighth notes. The **VIBRAPHONE** part has a melodic line with a triplet of eighth notes in measure 65. The **FRETLESS** part plays a simple bass line. The **CHOIR AAHS** part consists of sustained, overlapping vocal lines. The **BRASS 1** part has a melodic line with a triplet of eighth notes in measure 67. The **STRINGS** part features a melodic line with a triplet of eighth notes in measure 67. The **STEEL GTR** part has a melodic line with a triplet of eighth notes in measure 67.

67

DRUMS

VIBRAPHONE

FRETLESS

CHOIR AAHS

BRASS 1

STRINGS

STEEL GTR

69

DRUMS

VIBRAPHONE

FRETLESS

CHOIR AAHS

BRASS 1

STRINGS

STEEL GTR

3

3

3

73

DRUMS

VIBRAPHONE

FRETLESS

BRASS 1

STRINGS

STEEL GTR

75

DRUMS

VIBRAPHONE

FRETLESS

BRASS 1

STRINGS

STEEL GTR

77

DRUMS

VIBRAPHONE

FRETLESS

BRASS 1

STRINGS

STEEL GTR

79

DRUMS

VIBRAPHONE

FRETLESS

BRASS 1

STRINGS

STEEL GTR

81

DRUMS

VIBRAPHONE

FRETLESS

BRASS 1

STRINGS

STEEL GTR

83

DRUMS

VIBRAPHONE

FRETLESS

BRASS 1

STRINGS

STEEL GTR

84

DRUMS

VIBRAPHONE

FRETLESS

BRASS 1

STRINGS

STEEL GTR

86

DRUMS

VIBRAPHONE

FRETLESS

BRASS 1

STRINGS

STEEL GTR

88

DRUMS

VIBRAPHONE

FRETLESS

CHOIR AAHS

BRASS 1

STRINGS

STEEL GTR

3

3

90

DRUMS

VIBRAPHONE

FRETLESS

CHOIR AAHS

BRASS 1

STRINGS

STEEL GTR

92

DRUMS

VIBRAPHONE

FRETLESS

CHOIR AAHS

BRASS 1

STRINGS

STEEL GTR

- FRETLESS:** Features a simple bass line with a few notes.
- CHOIR AAHS:** Features a sustained chord with a long note value.
- STRINGS:** Features a sustained chord with a long note value.

94

DRUMS

VIBRAPHONE

FRETLESS

CHOIR AAHS

BRASS 1

STRINGS

STEEL GTR

Detailed description of the musical score for page 29, measures 94-95:

96

DRUMS

VIBRAPHONE

FRETLESS

CHOIR AAHS

BRASS 1

STRINGS

STEEL GTR

100

DRUMS

VIBRAPHONE

FRETLESS

CHOIR AAHS

BRASS 1

STRINGS

STEEL GTR

3

- VIBRAPHONE:** Shows a single sustained note with a long, curved line above it, indicating a long hold.
- STRINGS:** Plays a sustained chord or texture.

103

DRUMS

VIBRAPHONE

FRETLESS

CHOIR AAHS

BRASS 1

STRINGS

STEEL GTR

6

3

8

13

DRUMS

Jazz StandardsDiversen - Fly Me To The Moon

♩ = 125,000000

2 3 3 3

7 3 6 3

10 3 3 3 3

14 3 3 3 3

17 3 3 3

21 3 3 3

24 3 3 3

28 3 3

31 3 6 3

34 3 3 3

V.S.

DRUMS

38

3

41

3

44

3

47

3

50

3

53

3

56

3

59

3

62

3

6

65

3

DRUMS

68

71

74

77

80

83

86

89

92

95

V.S.

4

DRUMS

98

101

103

VIBRAPHONE

Jazz Standards Diversen - Fly Me To The Moon

♩ = 125,000000

2 4

10

14

19

25

29

33

36

## VIBRAPHONE

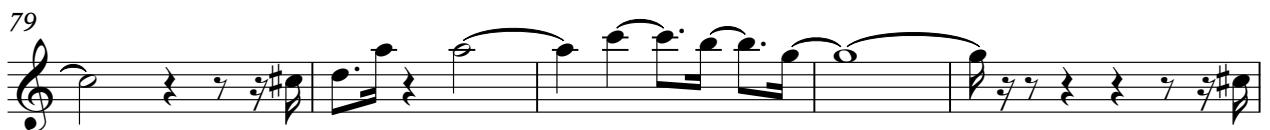
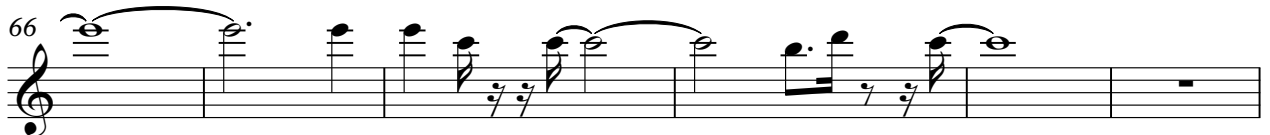
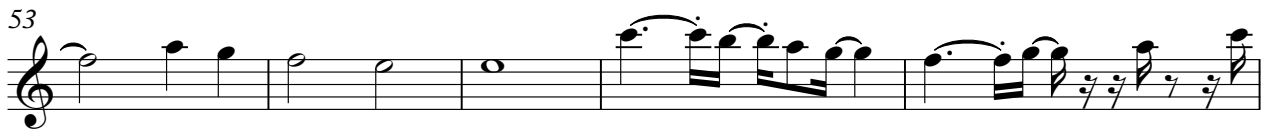

VIBRAPHONE

84

89

93

98

FRETLESS

Jazz StandardsDiversen - Fly Me To The Moon

♩ = 125,000000

2

3 3 3

8

13

18

23

28

33

3

38

43

48

V.S.

54

60

66

72

77

82

88

94

100

CHOIR AAHS

Jazz StandardsDiversen - Fly Me To The Moon

♩ = 125,000000

22

29

36

57

65

71

93

99

16

16

2

Jazz StandardsDiversen - Fly Me To The Moon

BRASS 1

♩ = 125,000000

38

42

46

49

52

55

58

61

64

67

V.S.

71

75

79

82

85

88

92

95

98

101

2

STRINGS

Jazz StandardsDiversen - Fly Me To The Moon

♩ = 125,000000

2

8 32

44

51

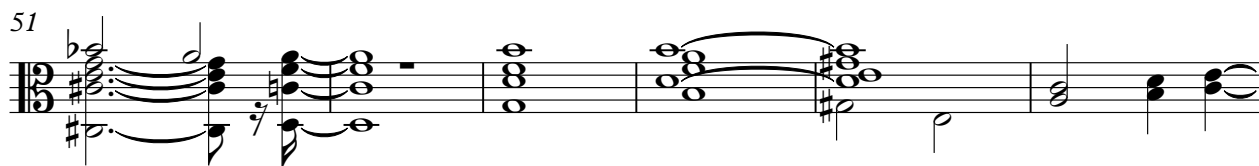

57

63

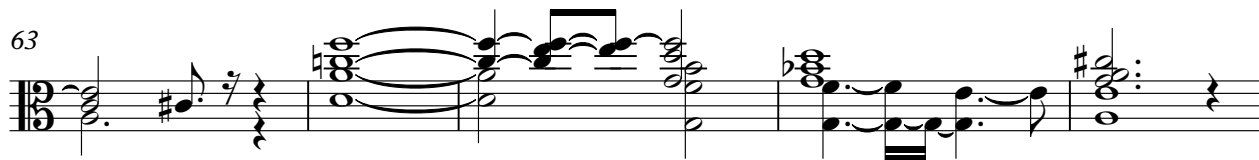

68

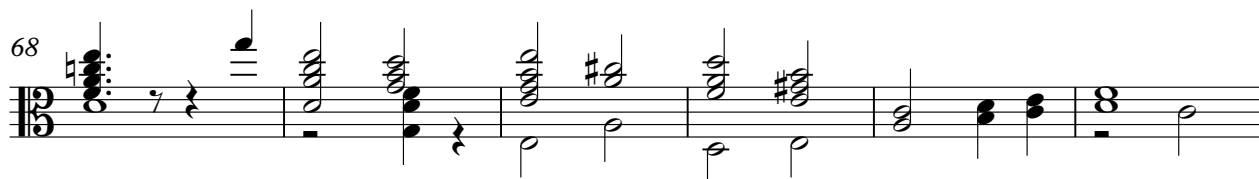

74

81

88

V.S.

2

STRINGS

94

99

2

STEEL GTR

Jazz StandardsDiversen - Fly Me To The Moon

♩ = 125,000000

2

9

13

16

19

21

24

29

33

36

3

3

V.S.

