

Jazz StandardsDiversen - Georgia On My Mind 1

♩ = 62,000126

Percussion

Acoustic Bass

Quintus

♩ = 62,000126

Synth Strings

Viola

Violoncello

Solo

Solo

6

Perc.

A. Bass

Q.

Syn. Str.

Vla.

Vc.

Solo

Solo

3

6

3

3

9

Perc.

A. Bass

Q.

Syn. Str.

Vla.

Vc.

Solo

Solo

12

Perc.

A. Bass

Q.

Syn. Str.

Vla.

Vc.

Solo

Solo

14

Perc. A. Bass Q. Syn. Str. Vla. Vc. Solo Solo

Detailed description of the musical score: The score is for measures 14-16. The Percussion part (Perc.) is in a 2/4 time signature, featuring a complex rhythmic pattern with eighth and sixteenth notes, including a triplet of eighth notes in measure 15. The A. Bass part (A. Bass) is in a bass clef, showing a melodic line with a half note, a quarter note, and a quarter note with a slur. The Q. part (Q.) is in a treble clef, featuring a melodic line with a half note, a quarter note, and a quarter note with a slur. The Syn. Str. part (Syn. Str.) is in a treble clef, showing a series of chords. The Vla. part (Vla.) is in a bass clef, showing a series of chords. The Vc. part (Vc.) is in a bass clef, showing a melodic line with a half note, a quarter note, and a quarter note with a slur. The Solo part (Solo) is in a treble clef, featuring a complex melodic line with triplets and slurs. The Solo part (Solo) is in a treble clef, showing a series of chords.

17

Perc.

A. Bass

Q.

Syn. Str.

Vla.

Vc.

Solo

Solo

20

Perc.

A. Bass

Syn. Str.

Vc.

Solo

Solo

23

Perc. A. Bass Syn. Str. Vc. Solo Solo

26

Perc. A. Bass Syn. Str. Vla. Vc. Solo Solo

29

Perc.

A. Bass

Q.

Syn. Str.

Vla.

Vc.

Solo

Solo

32

Perc.

A. Bass

Q.

Syn. Str.

Vla.

Vc.

Solo

Solo

35

Perc. 

A. Bass 

Q. 

Syn. Str. 

Vla. 

Vc. 

Solo 

Solo 

37

Perc. 

A. Bass 

Syn. Str. 

Vla. 

Vc. 

Solo 

Solo 

39

Perc.

A. Bass

Vla.

Vc.

Solo

Solo

42

Perc.

A. Bass

Syn. Str.

Vla.

Vc.

Solo

Solo

45

47

49

Perc.

A. Bass

Q.

Syn. Str.

Vla.

Vc.

Solo

Solo

52

Perc.

A. Bass

Q.

Syn. Str.

Vla.

Vc.

Solo

Solo

55

Perc.

A. Bass

Syn. Str.

Vla.

Vc.

Solo

Solo

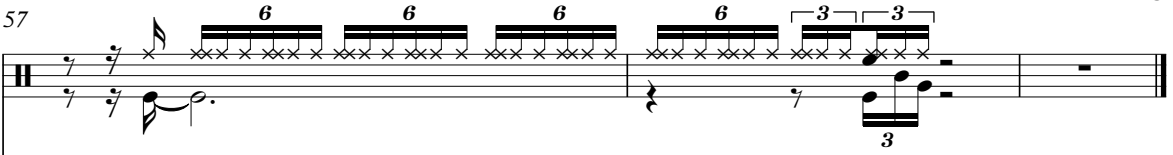

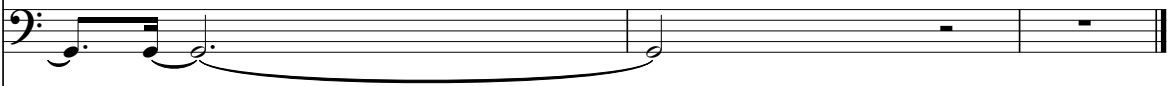

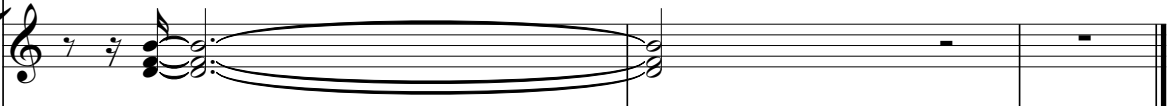

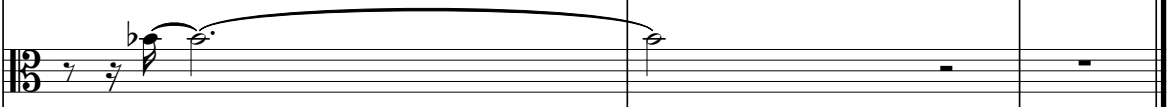

Jazz StandardsDiversen - Georgia On My Mind 1

Percussion

♩ = 62,000126

4

8

12

16

20

24

28

32

36

40

V.S.

Percussion

44

48

52

56

58

Jazz StandardsDiversen - Georgia On My Mind 1

Acoustic Bass

♩ = 62,000126

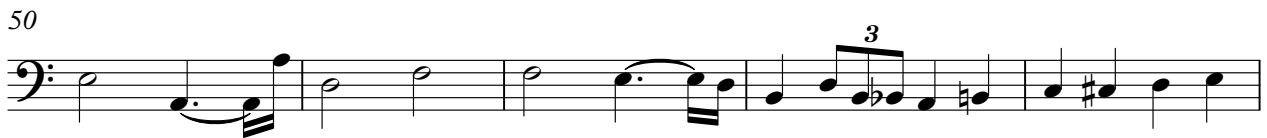
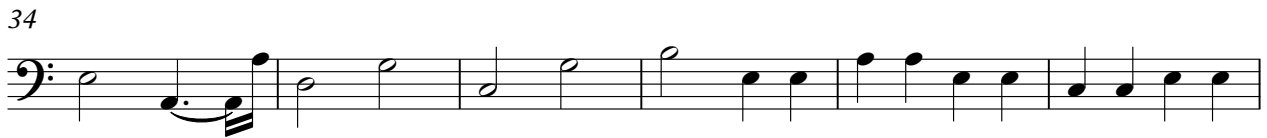

V.S.

2

Acoustic Bass

55

Quintus

Jazz StandardsDiversen - Georgia On My Mind 1

♩ = 62,000126

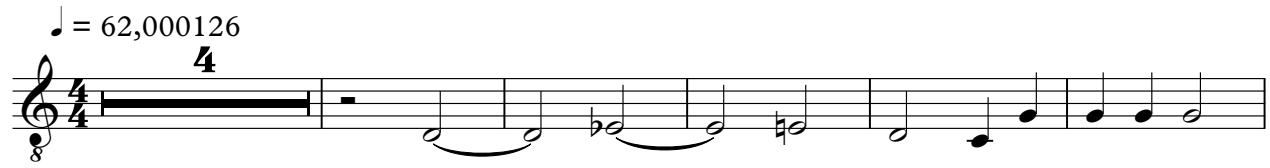

10

17

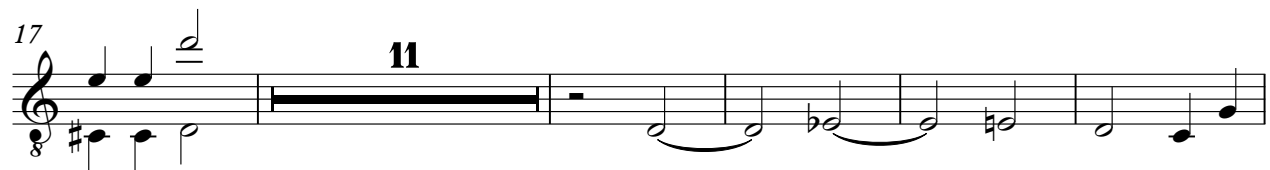

33

46

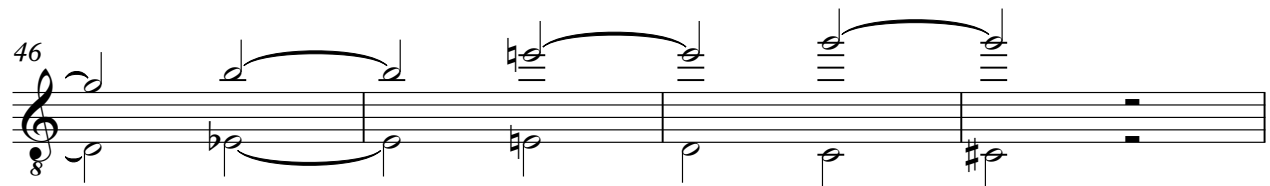

50

Synth Strings

Jazz StandardsDiversen - Georgia On My Mind 1

♩ = 62,000126

2

8

14

2

2

23

30

2

37

4

46

3

54

Jazz StandardsDiversen - Georgia On My Mind 1

Viola

♩ = 62,000126

Violoncello

Jazz StandardsDiversen - Georgia On My Mind 1

♩ = 62,000126

8

15

20

25

31

37

41

46

50

V.S.

2

Violoncello

55

Jazz StandardsDiversen - Georgia On My Mind 1

Solo

♩ = 62,000126

4

7

10

13

15

19

22

26

30

34

V.S.

37

3 6 3 3

40

44

47

6 3

50

53

56

b

Jazz StandardsDiversen - Georgia On My Mind 1

Solo

♩ = 62,000126

4

9

14

18

24

28

32

37

42

46

V.S.

2

Solo

50

54

56
